"All the News That's Fit to Print."

The New York Times.

THE WEATHER.
Fair, slightly warmer to-day; probably showers to-morrow; moderate variable winds, becoming south.
For full weather report see Page 18.

VOL. LX...NO. 19,443. * * * NEW YORK, WEDNESDAY, APRIL 19, 1911.—TWENTY PAGES. ONE CENT In Greater New York, Jersey City, and Newark. Elsewhere, TWO CENTS.

EXPECT B. R. T. WILL OUTBID INTERBORO

Gaynor Talks of New Company Being Formed if Present Subway Negotiations Fail.

BAD FAITH, SHONTS HINTS

Wants to See the Other Circus Performer Before Deciding to Jump High and Quick or Not.

The frank statement made by Borough President McAneny on Monday did more to bring subway matters to a head than anything that has occurred since the representatives of the city and of the Interborough began their conferences nearly three months ago. Mayor Gaynor, President Shonts of the Interborough, and Chairman Willcox all talked for publication yesterday, and Mr. McAneny supplemented his previous interview. It became more obvious even than on the preceding day that none of the individuals concerned entertain any very material expectations that the Interborough will outbid the Brooklyn Rapid Transit Company on new subways.

One thing that developed yesterday has strengthened the sentiment in Brooklyn for the Brooklyn Rapid Transit Company's offer, which has become an important factor as regards the attitude of Borough President Alfred E. Steers. This was that the Fourth Avenue subway route, running from its operating connection with the Centre Street loop in Manhattan over the Manhattan Bridge and out Flatbush Avenue and Fourth Avenue, Brooklyn, to Fortieth Street, can be finished, connected with the Brooklyn Rapid Transit Company's South Brooklyn lines to Coney Island, and actually put in operation by the Summer of 1912. This would very materially relieve the traffic congestion over that part of the Brooklyn Rapid Transit Company's system, and would save at least two years of the time such a route could be put in operation if it were to be connected with a new system south of Fortieth Street.

President Shonts of the Interborough and Andrew Freedman, one of the Directors who has been prominent in the subway negotiations, called at City Hall at noon and had a talk with Mayor Gaynor, who previously has been committed to the Interborough's offer. When the session was over, none of the participants would discuss what took place, but late in the afternoon, when the Mayor was asked about the matter, he replied:

"Why, every one knows that whatever routes are built have to be built by the city and owned by the city and that the city has to get some company to operate them. The negotiations now going on are to get a company to operate the proposed routes on terms favorable to the city. The details of so vast an undertaking are immense, but I hope the committee is now nearing the end. When the Triborough route was put up to bids for an operator there was not a bid. I hope we get an operator on good terms. We have nothing else in view. If existing companies will not come to an agreement another company may be formed. None of us cares who the company may be, so long as it is a responsible one."

The Mayor's statement "if the existing companies will not come to an agreement another company may be formed" was taken as indicating that the Interborough representatives had declared that they would not be prepared to concede anything of a substantial nature over the offer made last December. This impression was strengthened by what President Shonts of the Interborough said when he was asked what he thought of Mr. McAneny's interview.

$30,000,000 Interborough Cash Idle.

"I haven't read the interview with Mr. McAneny in which he is quoted as saying that if we want anything, we must bid 'high and quick, especially high.' So far as I know, there is only one definite subway offer before the public authorities, and that is the offer of the Interborough Rapid Transit Company. We made it in good faith after trading with the body constituted by law for that purpose and we got our financing arranged. We have had $30,000,000 lying in the bank ever since last November for those elevated extensions, and the bankers' contract was made at that time.

"These gentlemen said that they wanted to talk matters over. At their suggestion, and not at ours, it was agreed that the negotiations should be kept confidential until the end was reached. We have not been notified that the end has come; we have not been asked whether we would do this or that by way of modification, because at their suggestion it was said at the beginning that we would not decide on finalities until the end.

"We are still adhering to the word we gave as gentlemen not to discuss anything that went on in those conferences, and it is no use to ask me any questions on that subject. But if, after all we have done, we are to be told that there is another performer in the ring, and they crack the whip over us and tell us to jump through the hoop "high and quick, especially high," why, then, we are going to wait until at least we see the spangles on the costume of the other performer before we will say whether we will jump or not."

It became known yesterday that after the $30,000,000 for the Interborough's elevated extensions had been provided by a banking syndicate which included J. P. Morgan & Co., Kuhn, Loeb & Co., and the National City Bank, the bankers got restive, as the negotiations prolonged the time for which the money must be tied up. On Nov. 30, the bankers went to the Interborough and wanted action, but were put off with pleas that the negotiations would be over before long. The subsequent fate of this money did not become known until Mr. Shonts's interview yesterday.

The statement of Mr. McAneny as to the position of himself and his committee, however, was welcomed in many quarters where the attitude of the subway conferees heretofore in keeping everything secret had aroused much criticism. There was a general feeling yesterday that Mr. McAneny had justified his action, and that his report would be received as a very important and welcome, if not controlling, when it went to the Board of Estimate.

President Mitchel of the Aldermen, a constant opponent of the Interborough proposal in anything like its present form, said yesterday:

"If Mr. McAneny reports against the Interborough, you can rely on it that the Interborough won't get subways under any consideration. That much is certain. I don't like the Interborough's history, or its policy, or its attitude toward the public. But if the Interborough should make such concessions as to make its offer unqualifiedly advantageous, I don't see how we would be justified in turning it down. At present I can't say what I think about the Brooklyn Rapid Transit plan, because I don't know anything about it in detail. But I am glad something definite has been done. It is high time."

McAneny Makes Corrections.

After Mr. McAneny gave out his interview yesterday, he received Mayor Gaynor at his house. The Mayor stayed until about midnight. Yesterday morning, after he had read the newspaper accounts

Continued on Page 2.

As a stimulant Antediluvian Whiskey has no peer. It is the choice of all good judges. Duffies Brothers, N. Y.—Adv.

WAIT FOR MISS MORGAN.

Woman Who Impersonated Her at Pittsburg Deceives 10,000 Miners.

Special to The New York Times.

PITTSBURG, Penn., April 18.—The erroneous report that Miss Anne Morgan, daughter of J. P. Morgan, was in Pittsburg, and would this morning visit the Irwin coal field to ascertain conditions existing there among the strikers' families, disappointed many persons in Pittsburg, Latrobe and Irwin to-day. The rumor was circulated, it is said, for the purpose of attracting attention to the anniversary of the miners' strike, which was to-day celebrated in the Irwin field by a big demonstration.

The report appears to have originated through a well-dressed woman registering at the Fort Pitt Hotel last night as "Miss A. T. Morgan, New York." She instructed the clerk that she did not want to see newspaper men. Later, when the newspapers were told that Miss Morgan was in the city, reporters were detailed to interview Miss Morgan, but were told at the hotel that she would not see callers. The newspapers, however, obtained apparently convincing confirmation that Miss Morgan was in the city and printed the story.

Photographers took up positions in front of the hotel this morning long before the time for the departure of the train for the Irwin coal field. They waited in vain. An investigation revealed that the woman who registered as Miss Morgan had quietly left the hotel by a side entrance. The newspaper men and photographers then hurried to the Irwin field in automobiles and trains.

At the Latrobe station they found 15,000 persons anxiously waiting for Miss Morgan. The miners, 10,000 strong, were prepared to give the champion of their cause a warm greeting. For three hours they waited at the station, but Miss Morgan failed to appear. Pittsburg society women also flocked to Irwin and Latrobe.

In the afternoon the mystery was cleared up. Miss M. Emeline Pitt of this city received a telegram from Miss Morgan in New York, saying that she would have to postpone her visit to the Irwin field to some future date. A search all day has failed to reveal the identity of the woman who impersonated her.

LEGISLATORS IN A FIGHT.

Uproar in Minnesota House When O'Neill Assaults Frankson.

Special to The New York Times.

ST. PAUL, April 18.—Unprecedented and riotous scenes marked the filibuster in the House of Representatives when D. P. O'Neill of Thief River Falls made a fierce physical assault on Thomas Frankson, shaking the Representative by the throat and bending him back over the desk of C. E. Stone until other members interfered. Excitement ran high in the chamber, and Speaker Dunn, finding his gavel powerless to restore order, said that, if necessary, he would ask the Governor to hold the State militia in readiness to restore law and order among the State lawmakers.

A call of the House was demanded on a motion to recall the Reapportionment bill from the Senate. While the call was going forward Mr. Frankson twitted O'Neill with standing by the cities on the Moonan bill, and declared that he was the voice of the people voted into oblivion.

The Representative from Pennington resented this, and rushed upon Frankson. Members ran from all parts of the chamber. Alexander Nelson of Perham forced himself between the two struggling men and members laid hold of each to keep them apart.

The Speaker pounded his gavel to no purpose, and for several minutes pandemonium reigned. When order was restored the Speaker said:

"The chair greatly regrets the unfortunate incident that has just occurred. I have no information as to who is to blame, nor do I care about that; but, gentlemen, order must be maintained in this chamber, and it will be though I should find it necessary to call on the Governor for requisition of State troops to maintain order.

"I shall at once notify the Governor to hold in readiness a number of troops to be sent here should it become necessary."

Order prevailed for the rest of the session.

SOCIALISTS WIN IN ILLINOIS.

Elect Mayors in Two Cities and Majority of Aldermen in Another.

Special to The New York Times.

CHICAGO, April 18.—Socialists were successful in three cities of Illinois at today's election. At Granite City, a place of 15,000 inhabitants, Marshall E. Kirkpatrick, Socialist, was elected Mayor. The Socialists also elected two Aldermen, Emerson Taylor and T. A. Lindsley. At a special election a month ago another Socialist was elected Alderman.

At Canton the Socialists elected six Aldermen and the progressives three.

J. J. Keon, known as the "Socialist Martyr," was defeated for Mayor of Grafton by only 39 votes. Early in the evening it was believed that he had been elected, but as the count of the ballots neared an end it was found that W. H. Journey, progressive, had been re-elected. Journey has served three terms.

Keon served six months in the Grafton Jail because he would not pay his poll tax of $2. He declared that the act providing for the poll tax was illegal. Keon, who is a mill worker, had but little time to devote to his campaign, but his wife took the stump for him. Journey, whom Keon opposed, brought about his imprisonment. Keon was recently released from prison, and announced his intention to run against Journey.

The Socialists elected a Mayor, City Marshal, Street Superintendent, and two Aldermen at O'Fallon. N. L. Thomas was elected Mayor, John Tilley, Marshal; Nick Lorenz and Alexander Campbell, Aldermen.

SPED ON AFTER HITTING BOY.

Auto Occupants Said to Have Jeered at Policeman Who Cried "Stop!"

Six-year-old William Pollock of 534 West Fifty-fifth Street, while crossing Tenth Avenue at Fifty-sixth Street, last night, was struck by an automobile which threw him several feet, fracturing his skull. The machine went on, the occupants, so bystanders say, jeering at a policeman who called on them to stop.

The child's mother had been only a few feet behind him when the car appeared. Realizing his danger, she screamed and ran to try to get him out of the way. She was too late, however, for the car whizzed past her. The mother picked up the boy, unconscious, and hurried with him to Roosevelt Hospital, where Dr. McCreery found that his skull was fractured.

Policeman Dubois ran out into the street and called on the men in the car to stop, but the car went on south at a high speed and disappeared. Dubois, however, got a good description of the car, and a citizen gave him a number which he thought was the number of the car. A general alarm was sent out for it.

Latest Shipping News.

BY MARCONI WIRELESS.

SS Alice, incoming from Triest, was reported 303 miles east of Sandy Hook at 12:10 A. M. yesterday. Due at her pier, if not delayed early to-morrow.

Burroughs adding machine; will sell cheap. E 223 Times Downtown.—Adv.

GOULD NAMES HEAD OF MISSOURI PACIFIC

Bush of Western Maryland Made President Against Protest of Kuhn, Loeb & Co.

BANKING DIRECTORS QUIT

Rockefeller Men Object, but Stay in Board—Breach Puts Road Back in Its Former Status.

Two representatives of the banking interests who obtained an important voice in the affairs of the Missouri Pacific at the anual meeting on March 14 as a result of an understanding between George J. Gould and the Kuhn, Loeb & Co.-Rockefeller interests, with whom the Deutsche Bank joined, resigned yesterday. Paul M. Warburg of Kuhn, Loeb & Co., and Cornelius Vanderbilt were the directors who withdrew. Disagreement over the election of a new President to the Missouri Pacific to succeed Mr. Gould was the immediate cause of the breach.

Reports of renewed friction in Missouri Pacific affairs had been gaining ground for several days and yesterday morning they took definite shape in the report, which was fulfilled at the afternoon meeting of the Board of Directors, that the Kuhn, Loeb & Co. representatives would sever their relations with the company. B. F. Bush, President of the Western Maryland, was elected President of the Missouri Pacific over the protest of the banking interests and his election was quickly followed by the announcement of the resignation of Mr. Warburg and Mr. Vanderbilt. Edward D. Adams, who went on the Board as the representative of the Deutsche Bank of Berlin, may possibly resign as well, but his course naturally will depend upon the decision which may be reached by the institution he directly represents.

F. T. Gates and Edgar L. Marston of Blair & Co., who joined the Missouri Pacific Board as representatives of John D. Rockefeller, do not intend to leave the directorate, but this does not indicate, however, that they were in favor of the course followed yesterday by the majority of the board acting under the control of the Gould interests.

Mr. Gates was not in favor of Mr. Bush's election, but owing to the very large interests which Mr. Rockefeller personally has in the Missouri Pacific Mr. Gates and Mr. Marston did not feel that they could do otherwise than remain on the board.

It came out in a statement made by George J. Gould, now Chairman of the Missouri Pacific Board of Directors, that the latest choice of the banking interests for President of the Missouri Pacific was ex-Governor David R. Francis of Missouri. The resignations of Messrs. Warburg and Vanderbilt were made known in this statement issued by Kuhn, Loeb & Co.:

At a meeting of the Board of Directors of the Missouri Pacific Railway Company held this afternoon, B. F. Bush was elected President of the company.

A majority of the Special Committee, consisting of Messrs. Gates, Adams, and Gould, appointed by the board immediately after the annual election in February last to consider and recommend a suitable President, did not favor Mr. Bush, who was the candidate of the Gould interests; but he was, nevertheless, elected by the vote, through the predominancy in the board of the latter interests and against the votes of Messrs. Gates, Adams, Vanderbilt, Warburg, and Marston.

In consequence Paul M. Warburg and Cornelius Vanderbilt, deeming it impracticable to accomplish under prevailing conditions the purposes which prompted them to enter the board and unwilling to share responsibility in the management of the company under existing circumstances, have resigned as Directors.

Mr. Gould made this statement:

The board has, I think, made a wise choice in selecting B. F. Bush as President. He is familiar with the conditions on the line, and with the affairs of the company, gained while in its employ some years ago. I was much influenced in my advocacy of his election by the success he has attained in his administration of the Western Maryland property, and by the esteem in which I knew he was held by Mr. Rockefeller, who is so largely interested in the Western Maryland, and who next to our family is the largest stockholder in Missouri Pacific.

Kuhn, Loeb & Co. have stated that in case of Mr. Bush's election to the Presidency they would abandon their relations to the Missouri Pacific as bankers.

My personal relations with the several members of the firm of Kuhn, Loeb & Co. have been so pleasant that I was reluctant to conclude that the continuance of that firm as bankers for the property was not to the corporation's best interests, but I part with them with personal regret, but their interests in the Union and Southern Pacific, both essentially competitive lines to the Missouri Pacific, made a continuance of their relationship a bankers in my judgment undesirable for the stockholders of the Missouri Pacific as well as for the public. Latterly, when they advocated the election of ex-Gov. David Francis to the Presidency of the property, I could not but feel that their influence was not a helpful one for the property, for though Gov. Francis has my respect as a public man, his efficiency as a railroad operator was not quite so apparent to me.

The turn which the affairs of the Missouri Pacific took yesterday means that control of the Missouri Pacific management is once more in the hands of the Gould interests. The Rockefeller interests, however, are now more largely represented on the board than they were up to the time of the recent annual meeting, but yesterday's events were accepted as proof that the Gould interests dominate the board.

At the time of the threatened contest in advance of the March meeting of the stockholders it was generally understood, and this view was not contradicted yesterday, that the Kuhn, Loeb & Co.-Rockefeller interests could have forced the election of a majority of the Board of Directors. They compromised, however, with Mr. Gould, and allowed him to retain a majority of the thirteen members. He consented, however, to naming a committee of three to choose a new President, of which Mr. Gould was one member and the other members were E. D. Adams and F. T. Gates. This arrangement, it was thought, particularly in view of the understanding that the new President should be acceptable to all the members of this committee, assured a choice acceptable to the banking group, but yesterday's developments proved the failure of this plan. All this means, of course, that the support of the Kuhn, Loeb & Co. banking interests has been taken from the Missouri Pacific, leaving that road in the position it formerly occupied.

Mr. Bush is 51 years old and is a native of Wellsburg, Penn. He began his railroad career in 1882 as a rodman for the Northern Pacific and rose to be division engineer. He became chief engineer and General Superintendent of the Oregon Improvement Company, General Manager of the Northwestern Improvement Company and, in 1903, Vice President and General Manager of the Western Coal and Mining Company. He went to Baltimore in 1901 as fuel agent of the Missouri Pacific. He is a member of the American Institute of Mining Engineers. He has been President of the Western Maryland since March 16, 1907.

EX-GOV. FRANCIS SURPRISED.

ST. LOUIS, Mo., April 18.—Ex-Gov. David R. Francis expressed surprise tonight when informed that Kuhn, Loeb & Co. had nominated him for the Presidency of the Missouri Pacific Railroad. He said that he had not been apprised of any business relating to the company and had not been aware that his name had been mentioned.

"If I was nominated for President of the Missouri Pacific," said Mr. Francis, "it was entirely without my knowledge or authority. I did not know that Kuhn, Loeb & Co. or any other interests had considered nominating me. No one had consulted me, and I was in complete ignorance of the move or of the plans. This is the first notification that I have had about the business of the Missouri Pacific."

BABIES SACRIFICED TO IGNORANCE.

Mrs. Frederick Schoff, President of the Mothers' Congress, says our girls do not get sufficient training for motherhood. Read about it in **Next Sunday's Times.**

REFUTES PARSON IN BASEBALL INQUIRY

Albany Newspaper Man Denies Telling the Rev. Mr. Miller About $250,000 Fund.

BOTH BEFORE LEGISLATORS

Minister, Cross-Examined by Man He Named, Sticks to His Story—May Be Arrested.

Special to The New York Times.

ALBANY, April 18.—In pursuance of a resolution adopted by the Senate at last night's session, the Committee on Privileges and Elections of that body this afternoon began an investigation of the statement made before a gathering of Methodist ministers at Saratoga by the Rev. O. R. Miller, State Superintendent of of the New York Civic League, to the effect that he had heard reports of a $250,000 boodle fund being raised by the big baseball interests to accelerate the passage of the Sullivan bill permitting regular professional baseball games on Sunday.

On the stand to-day the Rev. Mr. Miller freely admitted that he had addressed the Methodist ministers at their regular conference in Saratoga on April 7. George R. Goul, a newspaper man from whom the minister said he had obtained his information, emphatically contradicted Mr. Miller at the night session of the inquiry.

"Did you say," asked Senator McClelland, the chief inquisitor of the Rev. Mr. Miller, "'The Sullivan Sunday Baseball bill is to be railroaded through the Legislature and the professional baseball interests have raised a $250,000 fund to accelerate its passage?'" reading from a news dispatch.

"No, not exactly," said the witness. "As near as I can remember, the exact words were these: 'It is reported that the big baseball clubs in the country have raised $250,000 to help secure the passage of a Sunday baseball bill."

"Where did you get the report?" asked Senator McClelland.

"I got it from a man connected with a newspaper office; his name is George R. Goul."

Mr. Goul is connected with the circulation department of an Albany newspaper.

"Did it not occur to you that before bearing such testimony against your neighbor you ought to find out something more about it?" asked the Senator.

"I didn't say anything about how the money was to be spent," said the witness rather sheepishly.

At this moment Senator T. Harvey Ferris of Oneida, as introducer of the resolution, asked for the privilege of asking the witness a few questions.

"How did you think the money was to be spent?" asked Senator Ferris.

"I had no idea," said the witness with a smile.

"Did you think money would be paid to legislators to facilitate the passage of the bill?"

"I thought they would spend the money in the manner that would do the most good."

"Aha," said Senator Ferris. "You presumed then that this money would be paid unlawfully to legislators?"

"I thought some of this big fund might be used that way."

Senator McClelland, resuming charge of the questioning, asked the witness who he had suspected might be reached by the $250,000 fund.

"I did not mean any particular legislator."

"I did not say that it was to be used to bribe the Legislature."

When Mr. Miller was excused, Senator McClelland asked him to remain within easy reach, so the committee could get him when he was wanted. In the meantime the Sergeant at Arms was sent out with a subpoena for Mr. Goul, the circulation man.

When the night meeting began, the Rev. Mr. Miller was asked to identify Mr. Goul, who afterward was placed on the stand.

"I absolutely never made this statement," he said in reply to a direct question about the Rev. Mr. Miller's charge. "The first I heard of it was this afternoon."

Mr. Goul was then permitted to cross-examine Mr. Miller. The latter objected to the nature of some of the questions and the manner in which they were put, but was told he must answer them. He said:

"I absolutely reiterate what I testified to this afternoon. I have already declared under oath that you made that statement, and I stand by my word."

The committee then went into executive session. Senator McClelland, the Chairman, said their report will be made in the morning.

It was learned that the report will declare the statement made by the Rev. Mr. Miller as without any warrant and foundation in fact. Should the Senate under the circumstances find the Rev. Mr. Miller guilty of contempt, the clergyman can be arrested and held in durance until the Legislature adjourns sine die or until he purges himself of the contempt. This is a course very seldom resorted to, if it be followed in this instance it will be one of less than a dozen such cases in a generation.

The Assembly exhibited less zeal for an investigation of the statement made by Assemblyman Harold J. Friedman of New York some time ago that he had been approached with an offer of a municipal court Judgeship as an inducement to desert the insurgents and vote for William F. Sheehan in the Senatorial contest.

Assemblyman Artemas Ward, Jr., a New York Republican, who introduced a resolution providing for an investigation of this and other reports having reference to improper influences in connection with the Senatorial fight, sought to have the Committee of Ways and Means discharged from further consideration of this measure and bring it to a vote on the floor of the Assembly. The motion was defeated by an almost unanimous vote. Assemblyman Ward himself and Andrew F. Murray, another Republican representing the Nineteenth Assembly District in New York, together forming a minority of two.

CALLS FOR STATE PRIMARY.

West Virginia Governor Summons Legislature in Special Session.

CHARLESTON, W. Va., April 18.—Gov. Glasscock late to-day issued a call for a special session of the West Virginia Legislature to enact a State-wide primary law, which shall include provisions for the popular nominations of United States Senators, and to amend the Corrupt Practices act, so as to prohibit bribery and fraud at primaries, conventions, and political meetings of all kinds as well as at elections.

The legislators are summoned to convene at noon of May 16, 1911.

Rothschilds, B'way & 30th St. Famous German Restaurant. Famous are our Shoppers' Luncheons & Dinners.—Adv.

OUR PROTEST BRINGS PROMISE FROM DIAZ

Distinct Restrictive Policy Hereafter for the Zone of Hostilities on the Border.

CONGRESS IS WITH TAFT

Agrees That Intervention Must Be Avoided if Possible—Chief Peril in Bandits' Activities.

Special to The New York Times.

WASHINGTON, April 18.—News from both the City of Mexico and Agua Prieta to-day brought decided relief to President Taft and the Administration over the Mexican situation, although it is recognized that the relief may be of only a temporary character.

The State Department received from Ambassador Wilson a dispatch saying that President Diaz, in response to the representations which had been made to him by direction of this Government, had definitely promised a distinct restrictive policy hereafter for the zone of hostilities along the international border.

The promise of President Diaz both recognized the obligation of the Mexican Government regarding such a situation as that at Agua Prieta and furnished ground for hoping that there would be no recurrence of it. It establishes in advance the justice of the claims that are sure to come up for reparation for those Americans in Douglas, Ariz., who have been damaged in person or property by the fighting around Agua Prieta. It also offers a reason for hoping that there will be no similar situation at Juarez, just across the Rio Grande from El Paso.

The character of the assurances from President Diaz led to the suggestion at the State Department this afternoon that a way out of similar trouble hereafter might be found in the establishment of a neutral zone of five or ten miles in width from the international boundary. There seems to be no doubt that the Mexican Government will be willing to enter into such an agreement, but the question is whether the insurgents can be persuaded to agree to it. The insurgents have derived considerable advantage from their ability to menace such important border places as Agua Prieta and Juarez, and are not likely to give it up cheerfully without some pressure. But some such way may be found for avoiding a repetion of the Agua Prieta situation.

So far as this kind of situation is concerned it is now pretty clear that it will not be regarded by either the Administration or by Congress as sufficient warrant for armed intervention by the United States. It will be treated rather as an incident than as the continued existence of an intolerable situation rendering intervention imperative.

The dispatch which President Taft sent to the Governor of Arizona last night fully described the attitude of the President. It has been understood all along by those who have been familiar with the White House views that the President would never order any American troops across the border without the direction of Congress. The President himself has said so several times, although not before this in a public manner.

The publication of this telegram to Gov. Sloan brought a prompt response this morning from Senator Fallows and Representative Sulzer, the respective heads of the Senate and House Committees of Foreign Affairs. Both Chairmen were at the White House this morning and conferred with the President. When they left each made a statement. The two declarations are in entire accord, and disclose plainly the attitude that Congress may be expected to take.

Senator Fallows said that no meeting of his committee to consider the Mexican situation was contemplated at this time. According to the Senator, the President was quite optimistic to-day, and apparently believed the situation at Douglas would improve. The Senator said he could see no reason for intervention at this time.

Mr. Sulzer announced that Congress would not act hastily. He was, he said, of the opinion that thus far there had been no overt act in Mexico sufficient to warrant intervention. He intimated, however, that a plan was being considered to relieve the danger to Americans near the border. This contemplated an agreement for a neutral zone from five to ten miles wide along the boundary line.

Congress, Mr. Sulzer said, would not act under the circumstances without a special message from the President.

There is a very clear sentiment in both houses of Congress, as well as in the Administration, against any hasty or ill-considered action regarding Mexico. It is recognized everywhere that the situation is very delicate and that intervention, which has always been a possibility, may become an unpleasant necessity. But there is every disposition to display just as much patience as possible in the hope that some way of settling the trouble may be found by the Mexicans themselves.

Thus far there has been nothing which even in the judgment of the most pronounced jingoes would justify intervention. The chief danger lies in the evident inability of the Diaz Government to put down the insurrection and the apparent unwillingness of its head to recognize that inability. It is clear that the lawless elements in Mexico are recognizing that inability and taking advantage of it in the organization of bands of plunderers, who recognize no authority, either Insurgent or Federal.

Thus far the Federals and the insurgents have recognized their obligation to protect the lives and property of neutral foreigners, and thus the situation which would most demand intervention has been avoided. But unless the Diaz Government discloses an unexpected ability to grapple with this danger it is expected here that the situation will become materially worse.

Thus far there has been no sign of jingoism in Congress. On the contrary, both Democrats and Republicans are disposed to let things run along and to suppress anything that looks like trouble-making. Representative Flood of Virginia let it be known this afternoon that he intended to introduce a resolution recognizing the insurgents as belligerents, but word came from the Democratic leaders, who have kept their organization very well in hand so far, that they would not do anything to help the manufacture of war capital for anybody.

In the House to-day Representative Garrett of Tennessee offered a resolution directing the Committee on Foreign Affairs to investigate the Mexican situation, with especial reference to conditions along the border. Senator Stone of Missouri has offered a resolution of similar nature in the Senate, empowering the Committee on Foreign Relations to conduct such an investigation, and he proposes to speak in support of it on Friday.

Senator Bacon of Georgia, ranking minority member of the Foreign Relations Committee, epitomized the sentiment in Congress to-day when he said:

"An invasion of Mexico, designed for a limited and temporary purpose, might be like touching a match to a tinder box.

"Under existing and threatened conditions," he continued, "very great caution is necessary to prevent embroiling this Government in a conflict with the Mexican people. I do not think that anything less than the most extreme necessity would justify an invasion. The consequences would be far-reaching in many respects and the end no one could foresee. In my opinion every possible expedient should be employed to protect our people without resorting to such an extreme measure."

Free a Treatise on Exhausted Nerve Force. Address T., P. O. Box 1,870, New York City.—Adv.

CHANLER HOME AGAIN.

Artist Painted an Octopus as Seen Through a Glass-Bottomed Boat.

Robert W. Chanler, husband of Lina Cavalieri, arrived here yesterday on the Hamburg-American liner Moltke, from Bermuda, where he has been living on an island for three months to study angel fish by moonlight. In order that his studies should not be interrupted by sight-seeing tourists he went under the name Roger Clark.

Mr. Chanler got on friendly terms with an octupus during his stay in Bermuda and painted the marine monster in his natural surroundings as seen through the glass bottom of the boat in which he went around the island.

DINE WITH KAISER'S FAMILY.

Mrs. Ogden Goelet and Friends Entertained at Corfu.

Special Cable to THE NEW YORK TIMES.

BERLIN, April 18.—The Court Circular from Castle Achilleion at Corfu, where the Kaiser's family are spending their Spring holidays, states that Mrs. Ogden Goelet and friends, who are cruising in the Ionian Sea in the Goelet yacht, took luncheon with the imperial family on Easter Monday.

HALF-MILLION FIRE LOSS.

Whole City Block at Jacksonville, Fla., Destroyed in a Lumber Blaze.

JACKSONVILLE, Fla., April 18.—A fire which started in the fuelroom of the Doscher-Gardner Lumber Company here to-night swept a whole city block, destroying the stocks of that concern and the Jacksonville Lumber Company, and a line of freight cars on the Seaboard Air Line sidings.

The loss will amount to $500,000.

HER TWENTIETH CHILD.

Mrs. White's Large Family Includes Three Sets of Twins.

WAKEFIELD, Mass., April 18.—When John White of this town was informed to-day that a daughter had been born to him he experienced a thrill of parental pride for the twentieth time in his twenty-four years of married life. Mrs. White, the mother of the twenty children, sixteen of whom are living, is about 45 years old. Her children have included three sets of twins.

Local physycians say that Mrs. White is the mother of the largest family in Middlesex County.

THIEVES WORK AT A FIRE.

Rob One Apartment of Money and Jewels While Another Burns.

Mrs. Elizabeth Flemm of 214 East Twentieth Street, complained to the police of the East Twenty-second Street Station last night that when she and her children fled to the street from a fire in the house, a thief entered her apartment and took $545 in bills and jewelry worth $500.

Mrs. Flemm lives on the first floor. The fire started on the second floor in the apartment of Joseph Sabansky. The fire was put out with slight damage.

AGAINST RADICAL ELECTIONS.

Initiative and Referendum Loses in Michigan Senate by Close Vote.

LANSING, Mich., April 18.—The Michigan Senate to-day killed the bills for a popular vote on a constitutional amendment providing for the initiative and referendum. There were 15 votes in favor of the initiative and 14 against, and on the referendum the vote was 15 to 15. Both bills required a two-thirds' vote.

The bill for a constitutional amendment providing for the recall of officials was defeated by the Senate last night, 18 to 11. All three bills had passed the House.

GOVERNMENT DEFICIT SHOWN

Expenditures for April $2,000,000 More Than a Year Ago.

WASHINGTON, April 18.—Government finances have slipped back over the line from surplus to deficit. April, which began with a surplus for the first time in the fiscal year, now shows a deficit of some $4,000,000.

Expenditures for the month have been $2,000,000 greater than last year and receipts are $1,000,000 less for the month. There seems to be also a general drop in receipts from all sources except the corporation tax.

TAFT'S SON WATER CARRIER.

Too Slender to Play, He Helps in Other Lines His School's Baseball Team.

Special to The New York Times.

WATERTOWN, Conn., April 18.—The family love of baseball has attacked Charlie Taft, youngest son of the President, and he has gone into the game in the rôle of water carrier. He is too slender to play on the team of the Taft School, where he is a student, but he has been told that the water carriers rise till they finally become managers of teams, and he has begun at the bottom.

In to-day's game between the Taft School and the Hartford High School teams he carried bucket after bucket of water across the diamond to slake the thirst of the athletes, and when the Hartford players learned that it was the President's son who was holding the pail for their benefit there were renewed calls for water.

FELL DEAD IN A CAR.

H. C. Fulton of New Rochelle Expires While on His Way Home.

H. C. Fulton of 135 Lockwood Avenue, New Rochelle, dropped dead in a Lexington Avenue trolley car when the car was near Thirty-ninth Street late last night. Mr. Fulton was in evening clothes. Apparently he had been to the theatre, and was on his way to the Grand Central Station to take a train home.

He was seated in the car when his head dropped on his chest and he suddenly fell forward. He died, apparently, of heart disease. Passengers seated near him were the first to notice his appearance and they notified the conductor, who had the car stopped, and with the help of passengers carried Mr. Fulton into a near-by store, where Dr. Behan of Bellevue Hospital was summoned. The surgeon said that death had been instant. Mr. Fulton's body was taken to the East Thirty-fifth Street Station.

Mr. Fulton was identified by his name and address in the pocket of his overcoat. His family was notified that he had been taken ill and his son started for New York immediately. The news that Mr. Fulton was dead was not broken to them.

AFTER THE GRIPPE
Dewey's Port Wine and Olive Oil.
H. T. DEWEY & SONS CO., 138 Fulton St., N.Y.—Adv.

ARMISTICE IN MEXICO NEAR

Official in the Capital Declares That It Has Been Practically Arranged.

IT MAY BEGIN ON FRIDAY

Proposal Believed to be Due to Wounding of Non-Combatants in Douglas, Arizona.

REBELS TOOK INITIATIVE?

Diaz Government Said to be in Touch with Gomez and Madero—A Denial in Washington.

Special to The New York Times.

MEXICO CITY, April 18.—A high official stated to me to-night that an armistice with a view to ending the rebellion had been practically arranged.

The official in question declared that Dr. Vasquez Gomez, the representative of the insurgents in Washington, and Francisco I. Madero, the rebel leader, are now in direct touch with the Diaz Government.

This is the first admission that any peace plan has received the sanction of the Federal authorities.

Friday is said to be the day chosen for the beginning of the armistice.

MEXICO CITY, April 18.—A proposition for an armistice pending negotiations for a settlement of Mexico's internal troubles was received by the Department of Foreign Relations to-day from Washington, presumably from Dr. Vasquez Gomez.

A reply was returned in which it was indicated that the Government looked with favor upon the suggestion.

The armistice proposal appears to be a direct outgrowth of the battle at Agua Prieta and the consequent casualties among non-combatants in Douglas, Arizona, due to the fire from the Mexican side. It points specifically to the dangers of international complications which might follow a continuation of the conflict.

Minister de la Barra this afternoon sent to Washington the answer to the proposal made by the agent of the revolutionists. In it he stipulated certain minor terms, to which, it is believed, there will be no objection. It is said, however, that before a full agreement is entered into by the Government and rebels every detail of the proposals will be submitted to Francisco I. Madero, Jr.

So far have negotiations now gone that it is not expected that Madero will longer oppose the overtures his agents have made for peace. It is believed that no time will be lost either by the rebels or the Government in concluding arrangements for the formal declaration of the armistice or that as soon thereafter as possible the work of drafting terms for permanent peace will be begun.

Both sides realize that the war is costing the country too much in money and lives it is said, and the fighting at Agua Prieta has served to emphasize this view.

It will not surprise some persons if the armies now opposing each other in the north receive orders within the next forty-eight hours to cease operations. This might prevent a threatened battle at Juarez.

Minister de la Barra did not feel at liberty to-night to disclose the conditions on which the armistice would be granted. The terms proposed are mainly those made by the revolutionists. While the exact terms on which permanent peace will be based have not been agreed to, it is said that tentative promises of a character intended to satisfy the rebels have been made.

Although the rebels lost the battle yesterday at Agua Prieta, sympathizers declare that their position is not yet so desperate as to make them willing to enter into an agreement in which all terms are made by the Government.

While no confirmation could be obtained here to-night, a rumor was current that the terms on which the rebels would agree to end the revolt are the resignation of President Diaz within five months, the appointment of Minister de la Barra as President, pending the holding of a special Presidential election, and the immediate revision of the electoral laws.

WASHINGTON, April 18.—Dr. Vasquez Gomez, head of the confidential agency of the Mexican revolutionists here, admitted to-night that a proposal for an armistice had been sent to the Mexican Government, and that a favorable reply had been received.

It was learned that Dr. Gomez had telegraphed to the insurrecto junta at El Paso, Texas, to communicate this information to Gen. Francisco I. Madero, Jr., in the field and to obtain from him at once the definite conditions upon which he would agree to an armistice.

It is said that the Mexican Government will permit couriers to pass through Juarez so as to facilitate the transmission of the messages arranging an armistice.

PROGRESS OF PEACE PARTY.

Elder Madero and Companions Leave Chihuahua in Special Train.

CHIHUAHUA CITY, April 18.—Under the protection of a white flag, which floated from the locomotive, Francisco I. Madero, Sr., left this city to-day on a special train for the interior, where he expects to meet his son, Francisco I. Madero, Jr., the insurrecto leader, and induce him to come to some terms for peace in Mexico.

With Señor Madero are his brother, Ernesto Madero; Alfonso Madero, his son; Rafael Hernandes, and Frederico Moye.

The departure of the party for the field was the result of weeks of effort, and is

supposed to have been inspired, in part at least, by conferences in New York between Minister Limantour and the elder Madero.

It it is found necessary for the party to proceed beyond the railway lines, mules will be used.

SAYS WE SEIZED MUNITIONS.

Rebel Junta Charges Agua Prieta Evacuation Was Due to This Cause.

Special to The New York Times.

SAN ANTONIO, Texas, April 18.—The insurrecto junta here this afternoon issued a statement in which Juan Sanchez Azcona, the head of the junta, declares that the reason the rebels, who were yesterday in possession of Agua Prieta, evacuated that place last night was due to what is termed the "unwarranted act of United States Custom House and Secret Service men," who confiscated more than 100,000 rounds of ammunition that had been shipped to Douglas, Arizona.

"The revolutionists, under the leadership of 'Red' Lopez," the statement reads, "after a gallant defense of eighteen hours of the customs port of entry, Agua Prieta, were forced to evacuate last night. The evacuation was not on account of the assaulting Federals, since the physical facts show that during the daylight engagements the Federals were several times repulsed, with a loss of several of their machine guns and a casualty list of about 400. The casualty list of the revolutionists was only fifty, including both killed and wounded.

"The retreat by the revolutionists was due wholly to the unwarranted act of Custom House and Secret Service men in confiscating over 100,000 rounds of ammunition which was at Douglas, and was to be sold by merchants in Douglas and shipped into Mexico.

"As the neutrality statute applies only to an organization equipping and providing means for military expeditions to invade Mexico, the mere shipment of arms and ammunition into Mexico for the revolutionists was not a violation of the law. The confiscation and prevention by American officials of the sale and shipment of this ammunition was, therefore, to say the least, unwarranted. It serves as a direct cause why 'Red' Lopez and his army were forced to retire.

"During the Russo-Japanese war Senator Elihu Root, then American Secretary of State, laid down the precedent that American merchants could sell munitions of war within the field of hostilities of belligerent nations, and that the sale did not constitute a breach of neutrality. Then why, in the Douglas incident, were the merchants and others allowed to sell ammunition to the revolutionists? Since no violation of the statute was involved, the confiscation was unwarranted, and appears as a direct collusion and assistance on the part of some one in favor of the tottering Diaz autocracy."

"Red" Lopez is well known to Capt. Johnson of the United States Cavalry, who is the Provost Marshal in San Antonio. Before coming here a few weeks ago Capt. Johnson was in command of the border patrol, within which is included Douglas, Arizona.

"Lopez," said Capt. Johnson this afternoon, "is an intrepid fighter and a born leader of men. He is a Mexican who was born in the United States."

Between 7,000 and 8,000 of the regular troops in the division commanded by Major Gen. Carter paraded through the streets of San Antonio this afternoon. There were six regiments of infantry, two provisional regiments of cavalry, and a regiment of field artillery, in addition to detachments of Engineers and Signal Corps in line. Brig. Gen. Frick A. Smith commanded the parade, which was witnessed by cheering crowds.

FALSE ALARM AT JUAREZ.

But Rebels Are Near City—Much Brigandage in Northern Mexico.

EL PASO, April 18.—Out of the scores of conflicting rumors of firing close to Jaurez last night and reports that several hundred insurrectos, presumably part of the Maderist force recently stationed near Chihuahua City, were now at Bauche, twelve miles south of Juarez, appears one concrete fact to-day. That is that there is no prospect of a battle around Juarez, for a day or two at least.

Col. Tamborel, commanding the Federal forces in Juarez, denies the reports of firing last night in the vicinity of that town. Half a dozen shots were fired by American sentires near the El Paso smelter about 3 o'clock this morning for an unexplained reason, and these shots gave rise to the reports that the insurrectos were close to Juarez and that a battle was imminent.

Dispatches received this morning from a correspondent with the insurrectos refers merely to the fight east of Juarez last Saturday, in which Oscar Creighton was killed, and says that all the rebel force, headed by Francisco I. Madero in person, is at Sapello. This is twenty-three miles south of Juarez.

According to the correspondent, the entire commands of Orozco and Blanco, numbering about 3,000 men, are in camp, while another thousand insurrectos are watching the Mexican National Railroad to intercept any reinforcements from Chihuahua for Juarez.

The courier who brought in the dispatches says there will be no fighting until to-morrow or later. He came around the outskirts of Juarez during the night.

Capt. Escuevado, according to the courier, was killed with Capt. Creighton on Saturday. Three Federal prisoners are being held by the insurrectos.

Another element of confusion was added to the Juarez situation to-day by the admission of the Federal officials in Juarez that 800 insurrectos under Raoul Madero had reached Bauche, twelve miles from Juarez. They compose part of the forces near Madero, Orozco, and Blanco.

But Juarez is now ready for the attack. Federal troops, having completed the fortifications and mines in the region of the city, have now returned to Juarez, and are digging trenches close to the heart of the city and within two blocks of the American Consulate. Men, machine guns, and other artillery have been placed in position. Citizens of the town are greatly alarmed, and many of them are crossing into El Paso.

The Federal forces in Juarez comprise about 750 men, under the command of Gen. Navarro, and they are well supplied with ammunition and all modern fighting appliances. The city has been fortified in every manner possible and mines placed in every direction. If the fighting takes place in the city the slaughter is certain to be very heavy.

United States troops are taking all necessary precautions to keep the citizens of El Paso out of the danger zone, and if the expected assault materializes, no crossing will be permitted from the American side.

Every freight car that was in Juarez has been shunted into El Paso.

One of the very serious situations in Northern Mexico at present is the brigandage in connection with the revolutionary movement. In many instances bands operating as revolutionists have been committing depredations on the property of Americans, other foreigners, and natives without regard to its character or ownership. This is particularly true in Durango, where Luis Mora and a band of men have been robbing the various mines of Americans.

Only last week American Consular Agent Carothers at Torreon received a deputation of American mining men from the State and accompanied them to the Mexican General commanding the district, to whom they protested against the outrages. Mines have been visited almost daily, some of them two or three times in a week, and the places robbed and the officials and employes ill-treated.

When the insurrection began the insurrectos took horses, food, and guns, and gave receipts for them, signed in the name of the revolutionary party. Now such articles are merely confiscated. No receipts are given.

Scarcely anywhere in Northern Mexico is there any law or order. Troops are stationed only in the larger towns. The rest of the country is left unprotected and robbers operate almost under the eyes of the insurrectos. They can do it without detection, and the people suffer without being able to identify the robbers, as they all look like insurrectos.

PESSIMISM GROWS IN DIAZ'S CAPITAL

International Situation Thought to be Grave Even in Official Circles.

A SHORT CONGRESS SESSION

Adjournment Forced Before Any Action Can Be Taken—Residents of Capital Safeguard Their Property.

BY STEPHEN BONSAL.

Copyright, 1911, by The New York Times Co.

MEXICO CITY, April 18.—The gravity of the international situation developing here cannot be exaggerated. To-day pessimistic views are beginning to prevail in well-informed circles.

While the news of the substantial Federal victory at Agua Prieta is undoubtedly a great help to the Diaz Government, none of the combinations with Liberal groups which Minister of Foreign Affairs De la Barra had in mind when on Saturday he informed me that the interior situation would be arranged in a few hours has been realized, and there is little assurance that any will be.

It should not be lost sight of at this moment that the only certain way the Government has of quelling, or at least of postponing, the rebellion and getting a great majority of the people behind it is by a rupture of relations with the United States.

Haste to Safeguard Valuables.

There were busy scenes in the banking section of the city all the afternoon, Mexicans as well as foreigners buying New York and London exchange and bringing their valuables to places of safety. The notaries are working overtime and at double prices certifying to true copies of deeds and other important documents, which copies are being dispatched abroad.

The recruiting of the army, notwithstanding the high pay of $1 a day and a bounty, is not impressively successful. Neither the number nor the character of the men obtained inspires revolutionary sympathizers here with misgivings.

Ministers Limantour and De la Barra were closeted with the President all the morning considering the answer to the American note regarding the frontier incidents.

It was announced at the Foreign Office at 5 o'clock that the long-awaited reply was sent to Washington at noon.

President Diaz is informed that several Deputies, in private conversation at least, threaten to introduce a resolution in Congress calling upon him to resign in order to save the country from internal anarchy and outside complications.

Congress Suddenly Adjourned.

At 4 P. M. nearly every Deputy was in his place at the Congresso and the public galleries were filled to overflowing, both being unprecedented events in the story of Parliamentary life here. The cause of the popular interest at least was the belief that President Diaz proposed to submit to Congress a copy of the note from Washington and a draft of his reply.

However, after the reading of the minutes, the roll call, and the voting of money to pay for floral decorations of the Chamber, which took ten minutes, the presiding officer arose and declared the session adjourned.

The Deputies did not conceal their displeasure at the proceedings, and they were loudly hissed and most discourteously hailed as they filed out, both by the crowds in the galleries and the throngs in the streets.

RECRUITING DIAZ'S ARMY.

Wealthy Young Men Forming Rough Riders—Bandits Near City.

Special to The New York Times.

MEXICO CITY, April 18.—Rebel bands which are operating near this city are of little importance. Squads of Rurales have exchanged shots with them several times. It seems certain that they are not revolutionists, but lawless characters, merely taking advantage of the general timidity of the people to rob them. There have been no depredations of importance, and the city itself is quiet.

Army officials here are now bending every effort toward the recruiting of new regiments. They report that many volunteers are enlisting. The gilded youth of the capital are planning to form a regiment on the order of the Rough Riders, to be commanded by a Captain of the President's Guard. Prominent women of the capital are offering their services to the Red Cross. Two sections of the organization expect to leave this week for the front. The Red Cross has been greatly criticised here for its inactivity, but now it is working hard. The President in Mexico is Mrs. Luz de Lopez, a daughter of Minister of War Cosio.

Mrs. Luz de Lopez has made the statement that no American would be safe in Mexico in case of intervention. She says the minute American troops crossed the border there would be no restraining the populace, which would destroy American property, and cause a reign of terror for American residents. Minister De La Barra says there is no probability of intervention, but even should United States soldiers cross the border there is no reason to suppose there would be violence toward residents. He cites the French intervention. Feeling was bitter against France, yet the large French colony in the republic was unmolested.

The ordinance which was posted to-day closing Agua Prieta as a port of entry was later removed, when it was learned that the Federals again held the city. The Federal forces before Chiautla, in the State of Puebla, have not attacked the rebels holding the town, but news of a fight is expected momentarily.

Bankers and business men of Durango have sent a signed petition to the bankers here asking them to interview the President and get him to send Federal troops to Durango, as they fear an attack by the rebels soon.

Taxco, the mining camp in Guerrero, is the scene of much rebel activity. Igula, Guerrero, is again threatened.

The War Office has advice that Chinpas in Sonora is in the hands of the rebels. Many other small towns are also in their possession, but this means little as the towns have no means of defense.

Gen. Francisco Leyva has been made military commander in the State of Morelos. His appointment is significant as he was the candidate against Col. Pablo Escandon for Governor of the State two years ago. He is said to have been the popular candidate, and Escandon's election is said to have been unfair. The affairs of the State are now in the hands of Gen. Leyva, who has issued a proclamation calling for volunteers. He will start an active campaign against the rebels at once.

ENSENADA EXPECTS ATTACK.

Rebel Scouting Parties Reported Near Lower California Capital.

ENSENADA, Lower California, Via San Diego, Cal., April 18.—Citizens of Ensenada are going armed to-day in expectation of an attack by the guerrilla band under Simon Berthold, which has been at Alamo, thirty-five miles away, for some weeks. Scouting parties have been reported lately near the Lower California capital, and the soldiers under Gov. Vega have been prepared for night attacks.

So far none of the scouting parties has come near enough to the town to be seen. On one occasion a body of eighty rebels was said to be approaching.

Everything of value has either been hidden or sent to San Diego for safe keeping. Gov. Vega appears to be confident of holding the town.

SAN DIEGO, April 18.—O. Henry Savage of this city, to whom the Americans at Alamo made their first appeal a few days ago, received a reassuring telegram to-day from Secretary Knox. The dispatch reads:

"Consul at Ensenada reports that he has talked over the telephone with American residents at Alamo, who state that all Americans there are unharmed and have provisions for about two weeks, but cannot leave the town."

PRISONERS WELL TREATED.

Americans Captured by Federals at Chihuahua After Long Marches.

CHIHUAHUA, April 17, (Via Laredo, April 18.)—The prisoners, including Americans, who fell into the hands of the Mexican federal troops in the battle between Sauz and Santa Clara, arrived to-day, accompanied by 1,000 federal troops.

All the prisoners, except for fatigue, seemed in good spirits. They said they had been as well treated as possible.

Weary and footsore from 200 miles march afoot, fourteen Americans and two German prisoners arrived here to-night from Casas Grandes. All are well.

This afternoon the American prisoners were taken to the penitentiary, where each was confined in a separate cell. No one hereafter will be allowed to see them except the United States Consul. The cells, though without bedding, are clean and sanitary. Americans here have arranged to provide the prisoners with food, tobacco, and other comforts. Investigation by Consul Letcher and Vice Consul Leonard disclosed several corrections in names as originally given out.

The man who gave his name as Carlton is R. O. Beck of Mount Pleasant, Penn., and "Murray" is William Huggard of New York. John Harrison is John H. Farnsworth of Manton, Cal. The only other changes were corrections of initials and do not disclose any other identities.

The prisoners told Consul Letcher that seventy-five Americans were engaged in the Casas Grandes fight. They said about thirty Americans were killed, among whom, not previously reported, were John Deerer of Nebraska and Samuel Rupland, a race track man of New York State.

R. C. Lee of Mount Washington, Mo., said:

"We began attacking the town at daylight, having prowled around it the previous night to select positions. At the beginning the soldiers of the town were flurried, but they soon got on the housetops and responded vigorously. We had the best of them, and after five hours they raised a white flag.

"Meantime we rushed in, and they began firing again. They had withdrawn the white flag, it seems, because Col. Cuellar, with 700 men, was coming to their rescue. The fight continued in the town and through the streets. About twenty-five of us Americans got inside an adobe house. From the windows of this we continued to fight until we saw it was hopeless. Then we hoisted a white flag, but for twenty minutes afterward we were still under fire.

"Deerer and Rupland were killed by my side. When the Federals ceased firing we went outsid and surrendered our arms. Col. Cuellar ordered that we be put under guard and treated as prisoners of war. Ever since, although we have had many hardships, our treatment has been as good as we could expect."

It is not known when the trials of the prisoners will begin. Consol Letcher has retained all the data possible for presentation to the State Department.

Three thousand Federal troops, among them those who brought the prisoners from Casas Grandes, paraded the streets to-day, displaying horses, wagons, and other equipment which had been captured from the insurrectos.

The German Consul is looking after the interests of the two Germans brought with the American prisoners.

FOR NATIONAL GUARD RESERVE.

Steps to Establish One Taken by Adjt. Gen. Verbeck.

Special to The New York Times.

ALBANY, April 18.—Steps have been taken by Adjutant General Verbeck for the formation of a reserve for each organization of the National Guard, to be called upon for State duty only, in case the National Guard is called upon by the President for United States service. From the reserves the companies in the field may be recruited.

The Adjutant General has been for some time engaged in formulating plans for the organization of reserve battalions, believing that under the military law the reserve system should as far as possible be established in advance of time of actual need. He has requested the commanding officers of the organizations of the National Guard to submit lists of the commissioned personnel whom they would recommend for the depot battalions of the various organizations. The recommendations, so far as practicable, are to include available retired and supernumerary officers, who can, if necessary, be placed on duty at once by the order of the Governor. The first to respond to Gen. Verbeck's request is Col. Walter B. Hotchkiss, commanding the Twenty-second Engineers. For the additional battalions of the Twenty-second Daniel J. Murphy, late Major in the command, was recommended for Major.

The organization of a colored regiment of 1,000 men, with colored officers, is provided for in a bill introduced to-day by Assemblyman Cuvillier.

It is understood that Adjutant General Verbeck opposes such a regiment, but that the War Department favors the idea.

WASHINGTON

POPULAR THREE-DAY TOUR

April 27, 1911

$13.50 from New York

Including hotel accommodations and necessary expenses. Under Personal Escort.

SIMILAR TOUR

May 11, 1911

Tickets and full information of Ticket Agents, or C. Studds, D. P. A., 263 Fifth Avenue, New York City.

Tour to Gettysburg

May 20 $13.00

Pennsylvania R. R.

QUIT AGUA PRIETA WHEN AID WAS NEAR

Rebels Abandoned City and Federals Moved In—Cabral's Band May Now Attack It.

RAN OUT OF AMMUNITION

Insurrectos Also Overcome by Alcohol—Americans Among Killed in Monday's Battle.

AGUA PRIETA, Mexico, April 18.—When darkness fell over Agua Prieta to-night it was undetermined whether the Federal troops of Lieut. Col. Reynaldo Diaz would retain undisputed possession of the city, which the rebels evacuated early to-day after the exhaustion of their ammunition, or whether rebel reinforcements, appearing suddenly from the westward this afternoon, would start another battle.

The battle of Agua Prieta, which raged almost without intermission for nearly twenty-four hours, was won in the end by the Mexican Federal forces, which occupied the town at daylight to-day. The rebels evacuated Agua Prieta an hour before the Government troops arrived.

Part of the insurrecto garrison was disrupted in the abandonment of the town. Throwing away their guns in terror and leaving their horses they fled in disorder in different directions. The principal portion of the rebel command, however, retired in good order toward the mountains south of the city. Two insurrecto commanders, Balzario, Garcia, and Col. Medina, deserted their men and fled across the border, where they surrendered to the American troops.

Lieut. Col. Diaz led the 1,200 triumphant Federal troops into Agua Prieta.

Watchers were surprised after a day of quietude to see a column of troops move out of the mountain passes twelve miles to the west of Agua Prieta and debouch on the plains in front of the city. It was at first uncertain whether this was a new rebel force or Federal reinforcements from Cananea.

The doubt was soon dispelled. The column began riding rapidly toward the city. Soon glasses showed that the approaching force consisted of insurrectos.

As they approached the outer breastworks the Federal outposts opened a long range rifle fire, which fell short. The column halted, seemingly surprised.

Apparently the approaching rebels were unaware that the insurrectos had fled from Agua Prieta and that the border town was held by the Federals. Finally the column wheeled and started toward the mountains. Then it halted again, and there appeared at the mouth of the cañon from yhich the first troops had emerged a second and longer column. This detachment moved slowly across the desert and joined the first. There were apparently more than 500 men in the combined columns.

Cowboys came into Agua Prieta at about that time and reported that the force was that of Juan Cabral, the insurrecto leader of Sonora, who at different times in the last few weeks has worked much havoc on the Federal forces. With him, it was reported, was the insurgent command led by Señora Talamantes, the "Mexican Joan of Arc."

A Mexican insurrecto on foot crossed the line west of Douglas and surrendered to an American citizen. He said he was a member of Cabral's band advancing from the west. He said Cabral had had no knowledge that the Federals had taken Agua Prieta, and had been moving forward, expecting to join the rebel garrison, when he was fired on. This rebel's horse was shot from under him while he was scouting far in advance, and he escaped on foot to the American side.

The Federal forces in Agua Prieta took small notice of the column when it appeared. Their unsaddled horses remained tethered in the bull pen.

The rebels after uniting marched west parallel with the city limits, but evidently with no intention of approaching near enough to offer battle, at least, before night.

When darkness fell it was impossible to make out whether or not the moving rebel column would come in contact with the Federal garrison. Questions as to whether the troops would go out and engage the rebel command were unanswered.

The Federals to-night brought into the bull ring at Agua Prieta twenty-five Federals, wounded in yesterday's battle.

In official reports given out by Col. Diaz the total of the dead and injured in yesterday's battle, rebel and Federal, was said to be about fifty, but it is believed that this figure is far too low.

From daylight this morning nothing was seen of the rebel troops who vanished before dawn from Agua Prieta. Those who moved away in good order shouted across the line to the American sentries that they would be back in a few days to fight it out.

The Mexican Government troops moved into the abandoned city with the first streak of dawn and took possession. Their manœuvres, designed to draw the fire of the rebels, had tended much to exhaust the rebels' ammunition and to decide the contest.

The ports of Agua Prieta and Douglas were again formally declared open to-day with the reoccupation of Agua Prieta by the Federals.

A press correspondent saw in Agua Prieta to-day a few bodies of rebels lying in the streets. At the bull ring there were everywhere evidences of yesterday's fighting. In the ring were two bodies. One was that of an American.

Sitting against the west wall of the bull ring and heavily guarded by Mexican troops sat a lone American who had not got away with the retreating rebel army. His hands were tied with ropes, which passed over his shoulders.

"They are not going to shoot me, are they?" he asked. He said his name was Thomas Sullivan, that he was born in Connecticut, that he last worked at Cananea, and that he came to Douglas from Bisbee. He said he had crossed the Mexican line yesterday, had been arrested by the rebels, robbed of $100, forced to display the scarlet ribbon on his arm, and driven into the fighting line. He still wore his scarlet ribbon to-day.

Lieut.-Col. Diaz and Major Barron of the Federal troops were engaged early to-day in gathering up the discarded arms of the rebels and bringing in the insurrecto dead. Five bodies were brought from the rebel trenches. Three of these were Americans. No wounded men were found.

Both of the Federal machine guns were in the bull ring to-day, with a plentiful store of ammunition.

Twenty men, one of them an American who had fought in the rebel trenches west of Agua Prieta, appeared to-day at the home of a rancher four miles north of Douglas and asked for breakfast. They said that when the rebel commander announced the shortage of ammunition they crossed the international border.

Balasario Garcia, who fled across the line last night and gave himself up to the American officers, declared to-day that he surrendered because his men were not obeying him. He was not in command of the entire rebel forces, he said, but was ranked by Col. Luis Medina. The latter, who also has fled across the line, has given no reason for his desertion except that the evacuation of the town was imminent and he had to seek some place of safety quickly. Garcia asked especially that he be considered merely a refugee and not as a rebel commander.

Douglas to-day gave a sigh of relief. With the occupying of Agua Prieta by Federal troops and with the flight of the rebel army, the grave danger to every resident from Mexican bullets passed, for a time at least.

The seven citizens shot in Douglas yesterday, together with those who were victims of the previous fighting, lie in local hospitals. No deaths have occurred among them, and hope is held out for the recovery of all.

DOUGLAS, Arizona, April 18. —The rebel defeat at Agua Prieta was attributable wholly to the over-indulgence of the insurrecto soldiers in intoxicating liquors found in the saloons and stores of the captured city, according to Col. Juan Medina, Commander-in-chief of the rebel forces who fled into this city and surrendered to the United States authorities.

Recounting the story of the battle and its ending, Col. Medina said:

"Shortly after we occupied the city I issued orders for the destruction of the liquor supply in the various stores.

"When the Federals arrived and the battle opened, I took a position on the east of town. Balasario Garcia commanded the centre, and Rico and Escandon the right wing to the west.

"I gave orders to my men, except those who had Mauser rifles of long range, not to fire until the enemy was within 500 yards. With me was one sharpshooter who cut down all who attempted to man the Federal machine gun in the attack on the centre. The officer who commanded this gun was among those shot down. Another man took his place, but I saw immediately that he could not handle the gun effectively.

"I ordered my troops to withhold their fire and permit the enemy to advance. This they did until within 500 yards, when we opened fire all along the line, 400 in action. All Douglas is witness to the fact that the Federals had to fall back under this fire.

"Twice again the Federals reformed their line and advanced, and twice were repulsed. After the third repulse I returned to Agua Prieta and found that the men left in the town had been drinking and were in bad shape. I ordered that the boxes of beer that had been opened be destroyed.

"I left a guard over the unopened cases, but before returning to the firing line found one of our officers drinking and allowing soldiers to drink. I had troops disarm him and place him in the guardhouse.

"During the day I had no opportunity to return from the firing line.

"In the dusk the enemy concentrated a heavy attack on the centre of our line. Garcia's men had been drinking and had deserted their trenches, with the exception of six Mexicans and three Americans. When Garcia noticed this he left his position and rushed into camp to get ammunition and round up his men, but found them dispersed through the town and so drunk that they could not return to the trenches.

"Before he could get back to the central trenches the enemy had advanced and had taken them. Informed of this by a scout, I gave orders for our troops to mount their horses and prepare to evacuate, so that we could form a new stronghold in the adjacent hills. At this point a man with a shattered hip appealed to me for help. I picked him up and started toward the line. The United States patrol had been moved to Fifth Street, and I believed the ground between was neutral. Just beyond this line an American soldier arrested me. From that time on I hardly know what happened."

MEXICO CITY, April 18.—The Minister of Foreign Affairs said to-day that the Mexican Government in its reply to the State Department at Washington with reference to the fatalities which had occurred during the first battle of Agua Prieta had expressed its regret and that it had offered to repeat the orders already given to its soldiers to avoid shooting in the direction of the American frontier. At the same time Señor de la Barra pointed out that the shots which had caused the fatalities were fired, according to official information received by him, and, he declared, corroborated by the press, by American filibusters, who, he said, formed a majority of the Lopez company of rebels.

In its reply the Mexican Government expressed surprise at the procedure of "certain subordinate American officials, a procedure opposed to the practices of international law and contrary to the friendship which exists between the two nations."

One of the surprising "incidents" referred to was the reported aid given by a policeman to a rebel in the readjustment of his rifle, which was out of order. The rebel is said to have handed his rifle across the line to the officer.

The Mexican Government expressed its conviction that the incidents growing out of the battle would not affect the friendly relations between the two nations.

CHARGE ON LONG TRUNKS.

Railroads to Stop Carrying Popular New Styles Free.

Travelers who have been congratulating themselves on the possession of fine long wardrobe trunks which are checked through without charge by the railroads, owing to their light weight, are likely to pay for their luxury. The General Baggage Agents' Association met in Chicago last week and heard the report of the Committee on Limitation of Baggage. This report pointed out that the National Trunk Manufacturers' Association had decided on forty-six inches as a maximum for wardrobe trunks. The committee recommended that after Jan. 1, 1912, no piece of baggage exceeding seventy inches in length be transported in baggage cars, and that for all pieces of baggage exceeding forty inches in length an additional charge be made for each additional inch equal to the charge for ten pounds of excess baggage.

George A. Cullen, General Passenger Agent of the Delaware, Lackawanna & Western, said yesterday that the railroads had decided that some limit must be placed on the length of the wardrobe trunks.

"It has proved very burdensome on the railroads to carry them free of charge," said Mr. Cullen. "One of those trunks takes up more room than three or four ordinary trunks. Moreover, some of the wardrobe or innovation trunks have rounded ends, which make it impossible to pack them closely. Sometimes in the Summer rush season the railroads are obliged to put on extra baggage cars for the wardrobe trunks, and there have been cases where a train had to be split into two sections just because of the great number of these trunks. It is high time that the roads should charge for them."

LB

Made in our own factories—

Sold through our own branches—

You may be sure that L. B. standards are maintained and L. B. service rendered wherever L. B. Filing and Record Systems are offered.

Exhibit of Business Systems Open Every Business Day

Library Bureau

316 Broadway

FIRES UPON ACTRESS AT THE STAGE DOOR

Disappointed Suitor of Vinie Wray Discharged Revolver Pointed at Her Face.

SHE FELL IN A FAINT

Three Shots Fired, but Each One Missed Her—Angry Crowd Talked of Lynching Her Assailant.

Vinie Wray, who, disguised as a man and riding on a charger, saves her lover, the spy, from the hands of the enemy twice daily at the Hippodrome Theatre in the act "Marching Through Georgia," had a narrow escape yesterday afternoon when three shots were fired at her near the stage entrance of the theatre by her real suitor, Joseph Shaughnessy, who, Miss Wray says, has been constantly annoying her with proposals of marriage.

The shooting was shortly before the matinée performance began and in the presence of a large crowd. The young actress was about to enter the stage door in West Forty-third Street when Shaughnessy stepped out from behind a door, held a pistol within a few inches of her face, and fired. Seeing the girl drop on the sidewalk and screaming as if dangerously hurt, he turned to run away, and found himself in the grasp of at least twenty men, many of them stage hands.

There were cries of "lynch him, lynch him!" and the crowd dragged him to Sixth Avenue, the girl being almost forgotten. From other theatres, from hotels, and from the lobby of the Hippodrome streamed hundreds of apprehensive people, all eagerly asking the cause of the excitement.

A second crowd soon collected around the prostrate body of the actress, who had fainted, but who appeared dead to all those working over her. The rumor that she was dead soon had possession of the throngs, and it was with great difficulty that she could be carried to a near-by candy store.

When Patrolman Meyer of the East Fifty-first Street Station tried to break up the crowd which was dragging the assailant into Sixth Avenue, he found that he could do nothing single handed, and blew his whistle many times for help. Traffic and mounted policemen were in the neighborhood, and at the direction of Capt. O'Connor the crowd was dispersed and the assailant rescued. Under police guard he was taken to the East Fifty-first Street Station.

Miss Wray, in the meantime, had been revived. One of her coat sleeves was marked by powder burns, but aside from being very much shocked she was unhurt.

Shaughnessy is 25 years old and lives at 358 East 161st Street. Miss Wray said that he was formerly employed at the Hippodrome as an electrician. He often spoke to her on the stage, she said, and they became quite friendly. Once he called at her home, 106 Penn Street, Brooklyn, and before her mother and sister proposed marriage to her. From that moment he was like another man in her opinion, she told the Captain, and she could not tolerate him. Thereafter she said he renewed his proposals at intervals, and on her complaint he was suspended from work.

When she prepared to board a car near her home yesterday, Shaughnessy was there. He boarded the car with her and stood on the rear platform. At Williamsburg Bridge, where she left the trolley, she called a policeman and asked for the man's arrest on the ground that he was annoying her, but the policeman told her that he did not have jurisdiction in such cases and advised her to get out a warrant. The man followed her to an elevated train, she said, and at Sixth Avenue and Forty-second Street disappeared in the crowd.

Apparently he had rushed ahead of her so as to have sufficient time to conceal himself behind the open stage door. The girl explained that he once had shown her a revolver and threatened that he might be compelled to shoot her some time if she did not yield to his entreaties of marriage.

In the Yorkville Court the prisoner would not make a statement, and the Magistrate allowed bail in the sum of $1,500. The case will come up this morning and Miss Wray said that she would surely appear against the prisoner.

Mme. Nordica Answers Suit for $63.

Mme. Lillian Nordica, the prima donna, and her husband, George Young, appeared yesterday in the Third District Municipal Court to testify in a suit for $63 for photographs brought against them by the Rochlitz Studio. Mme. Nordica testified that she did not order any of the pictures because they were not satisfactory. Mr. Young said that Lady Paget had bought one of the pictures and that another had been sold to a newspaper. Mr. Rochlitz said that the photograph published in a newspaper must have been lost from a portfolio, and he denied that Lady Paget had one. Justic Murray adjourned the case until next Tuesday.

$100

Less Than Cost. Summer Bungalows. $14 Monthly.

At Little Farms, in New York City, (Annadale, Staten Island), we make it practical for a man on a small salary to enjoy his own summer home in an attractive, high-class community and at the same time make an investment in New York City land which is sure to increase rapidly in value.

Telephone, write or call for tickets and further information.

Wood, Harmon & Company,

261 Broadway, N. Y.

Telephone 6500 Barclay.

Morgan & Brother

(Established 1851.)

Storage Warehouses

AND MOVING VANS

230, 232, 234 & 236 W. 47th St., N. Y. Near Broadway. 'Phone 52 Bryant.

Separate compartments for storage of furniture, pianos, paintings, etc.

Our Warehouses are located in the Hotel district of Greater New York, making it very convenient for guests as a repository for surplus baggage.

Rooms $2 per Month and upward.

Furniture and Works of Art boxed and shipped to all parts of the world.

SEND FOR ESTIMATE.

DEATH OR OLD AGE Insurance

Cost reduced to the minimum by the oldest company in the country—the company which pays the largest annual dividends.

IVES & MYRICK

Tel. 3662 John. 37 Liberty St., New York.

EXPECT B. R. T. WILL OUTBID INTERBORO

Continued from Page 1.

of his interview and the attendant facts which he allowed to become public, he gave out a statement to correct the conclusion drawn in some quarters that the conference committee had already decided against the Interborough, whereas the committee will not decide until it sees what the Interborough is prepared to do. Mr. McAneny said:

"What I have had to say about the subway situation is not to be considered as meaning that I have reached a conclusion as to where the contracts should go or that any other member of the Conference Committee has. I have, however, wished to emphasize the fact that the proposition of the Brooklyn Rapid Transit Company, as it has been developed in conference, offers a promising alternative, and that the city is in a better position than it has been at any time in the past to compel satisfactory results.

"The committee still has to hear the Brooklyn company with relation to certain details of the proposition not as yet completed; chiefly those that have to do with the financial considerations. One or two more sessions, however, ought to be suffficient to cover these. At the same time we shall call back the officers of the Interborough to go over finalities with them. We shall then be prepared to make our report to the Board of Estimate, but what its conclusions or recommendations will be it will be impossible to state at the present time.

"The Interborough has as yet made no formal representations to the committee in regard to the use of Broadway as part of the B. R. T. plan. The members of both the committee and the Public Service Commission are, however, unanimous in their judgment that no agreement could or should be made on behalf of the city that would bind it to give or not to give Broadway to any particular company. As Mr. Willcox put it in one of our conferences, the proposition to make any condition for or against one party as a sine qua non of the acceptance of the offer of the other would be intolerable.

"It is proper to add that there has been no appearance of minority spirit in the conferences at any time. Excepting in a few matters of detail, none of which has involved the important principles of the discussion, the conferrees have been practically unanimous in their conclusions as to the modifications to be pressed upon the Interborough Company and as to the treatment of the situation generally."

No Clubs Used, Says Willcox.

Chairman Willcox, after he had read the McAneny interview, had this to say:

"No formal proposal has been received from the Brooklyn Rapid Transit Company other than the proposition submitted March 2, which contemplates an extension into Manhattan only as far north as Fifty-ninth Street. It is true that in our conferences we have asked Col. T. S. Williams, President of the company, whether he would be willing to extend his offer so as to operate the routes laid out north of Fifty-ninth Street and extending into the Bronx. Col. Williams informed the conferrees that under certain conditions his company would include in its offer the operation of such lines.

"Both the question put to him by the conferrees and his answer thereto were parts of the negotiations which have been going on for some weeks. As parts of such negotiations, we have consistently refused to discuss them in public, just as we have refused to discuss such part of the negotiations as affected the offer of the Interborough Rapid Transit Company. Whenever a formal proposal is made to the commission by any company, it is promptly made public, and manifestly it would hinder our negotiations both with the Interborough and the Brooklyn Rapid Transit Companies if we should from day to day discuss the progress of those negotiations.

"That the conferrees should use the Brooklyn Rapid Transit Company's offer as a club to compel better terms from the Interborough Company is just as absurd as if the statement were made that they would use the offer of the Interborough as a club to compel better terms from the Brooklyn Rapid Transit Company. Both corporations are bidding for valuable concessions from the City Government, and the conferrees are earnestly and honestly striving to arrive at a decision which will be for the best interests of the city. If the fact that the two corporations are bidding against each other should result in obtaining from either a better proposition for the city than would have been possible without such competition, then it is for the interest of the city that such bidding be encouraged."

RECALL SUMTER RECAPTURE.

Veterans Entertained at Dinner by Gen. Anderson's Daughter.

In commemoration of the restoration of the flag on Fort Sumter in the civil war more than 130 members and guests of the Veteran Association of the Department of the South and the Atlantic Blockading Squadrons met at the twentieth annual dinner at the Hotel St. Denis last night. The hostess was Mrs. Eba Anderson Lawton, daughter of Major Gen. Robert Anderson, who held Fort Sumter at the beginning of the hostilities.

The souvenirs were photographic fac similes of letters from Secretary of War Stanton ordering Gen. Anderson to retake the fort, and another ordering the reraising of the flag on the garrison. The originals of these letters are in the possession of Mrs. Lawton.

Mrs. Lawton was presented with a gold replica of the badge of the organization by Col. William J. Harding on behalf of the association. Owing to a severe cold Mrs. Lawton could not respond, and George Haven Putnam answered for her.

President Capt. George W. Brush of Brooklyn presided. Among the guests and speakers were J. D. Bell, Mrs. Julia C. R. Lorr, W. S. Hubbell, Gen. H. C. King, and Gen. D. E. Sickles. Mrs. Julia C. R. Dorr read a poem which she wrote fifty years ago to Gen. Anderson. Mrs. Dorr is 86 years old. It was the first time she had read the lines in twenty years.

The New Round Toe Chic Pump

$5

This model has the new fashionable round toe effect which affords the wearer the utmost comfort

Hanan & Son

Six Broadway Stores

Broadway, corner 31st St. Near New Pennsylvania Station
Broadway, corner 38th St.
1095 Broadway, near 23d St.
Broadway, cor. Canal St.
Broadway, cor. Fulton St.
297 B'way, near Duane St.

In Brooklyn at 390 Fulton Street

Odd Lots of Stock

We issue a booklet outlining a plan for buying stocks for an initial deposit and monthly payments thereafter until the stock is paid for or sold.

Send for Circular 46—"Odd Lot Investment."

John Muir & Co.,

Specialists in Odd Lots.
Members New York Stock Exchange,
71 BROADWAY, NEW YORK

CARPET CLEANING J. & J. W. WILLIAMS Tel. 366 Columbus. Est. 1875. 353 West 54th St

FAR ROCKAWAY GIVES CROPSEY A SHOCK

Five Lieutenants, Including Acting Captain, from There Before Him for Irregularity.

SLEEPER ON THE PAYROLL

One of the Accused Officers on the Force Forty-two Years—Further Investigation to be Made.

Five Lieutenants of the Far Rockaway Police Station and Policeman Fred F. McGann, formerly attached to that precinct, were on trial before Commissioner Cropsey in the Brooklyn Police Headquarters yesterday. The Commissioner found that conditions in that precinct warranted further investigation. He said the state of affairs there was the most humiliating he had known. After hearing the case against Policeman McGann, who was marked on the precinct records as doing active duty while he was away on a vacation trip in Michigan, Commissioner Cropsey ordered that charges of defrauding the city out of money be preferred against the five Lieutenants.

Lieut. William W. Sullivan, one of the accused, has been on the force forty years. He, with the other Lieutenants, was brought up on charges for certifying that McGann was present when he was really absent. The other accused Lieutenants are James M. Wheelright, John J. Higgins, John Kiernan, and Joseph O'Connor, who was Acting Captain of the precinct.

Four of the Lieutenants testified that they had acted under instructions from O'Connor in recording McGann present when he had not reported for duty.

Lieut. Sullivan was overcome with emotion during the proceedings. In view of his long service on the police force he felt keenly the embarrassment of facing charges of a nature ordered by the Commissioner at this time of his life.

"I ask your clemency and your mercy, Mr. Commissioner," he said. "I am sorry if I made a mistake. If you say so, when this trial is closed, I'll retire. I am an old man and I have stayed this long in the department to help out a son of mine who is studying for the priesthood."

"You should help yourself first," said the Commissioner. "You are an old man, but I am not persuaded that I have heard the whole truth. This is one of the most unfortunate and most unpleasant things I have ever had to deal with."

O'Connor testified that he had signed the reports on his return from his vacation without reading them.

"If that's your way," said the Commissioner, "I am glad I removed you as Acting Captain."

Lieut. Kiernan acted as Captain of the precinct while O'Connor and McGann were out of the city in December last.

McGann was dismissed from the force by the Commissioner at yesterday's proceedings. The specific charge against him was that he used illegally a pass on the Long Island Railroad, which was in the name of John J. Malone. He acted as clerk to Acting Captain O'Connor. The evidence on the trial yesterday showed that the accused policeman had reported for duty when he pleased and was allowed to exceed the limit of his vacation period.

Patrolman William A. Sherry of the Rockaway Beach Police Station, who some time ago caused a sensation in the trial room, by defying Commissioner Cropsey and asserting that the head of the department had made cowards of the police, was again on trial in Brooklyn yesterday. Sherry is now charged with unseemly conduct in writing a letter to Brooklyn newspapers criticising the Mayor and the Commissioner.

Sherry pleaded guilty to writing the letter but not guilty to violating any rule of the department. Lawyer Murphy, counsel for the Patrolmen's Benevolent Association, who appeared for Sherry yesterday, withdrew this plea and Sherry then pleaded not guilty to all the charges—to conduct unbecoming an officer, to conduct prejudicial to discipline, and to violation of the rules.

Inspector Thomas Kelly of the Queens District testified that Sherry had admitted to him that he had written the letter. Lawyer Murphy then moved to dismiss a portion of the complaint concerning criticism of the Commissioner and the Mayor on the ground that there was no criticism of these officers.

Deputy Commissioner Walsh deferred decision as to the motion and adjourned the hearing until to-morrow.

SOME GAMBLERS MAY GET OFF

But Those Classed as "Crooked" Will Receive the Full Penalty.

District Attorney Whitman and Judge Rosalsky of General Sessions considered together yesterday the cases of the seventy-seven alleged gamblers who will be put on trial this morning. It was decided that the prisoners who pleaded guilty and were found to have used gambling paraphernalia described as "straight" would be discharged and placed under the probation of Deputy Commissioner Flynn, who was responsible for their arrest in the first case.

Prisoners found guilty of gambling, especially with "crooked" instruments, will receive the full penalty of the law. Deputy Commissioner Flynn showed yesterday that he was apprehensive that certain witnesses whom he has depended upon in gambling cases will leave the jurisdiction of the court. Upon his request Judge Rosalsky committed Joseph J. Robins, a private detective employed by the Commissioner to obtain evidence against alleged gambling resorts and their inmates, to the House of Detention. The Commissioner's secretary, John D. Hill, Jr., and Assistant District Attorneys Brothers and Buckner, who have charge of the gambling cases, heard that Robins had been in communication with the proprietors of gambling houses.

Robins was put through a severe examination by Assistant District Attorneys Brothers and Buckner and admitted, it is said, that he had been negotiating with several of the gamblers against whom he was a witness.

There are fifteen alleged gamblers now under indictment on the evidence supplied by Robins. Many of the raids made by Commissioner Flynn's detectives were on this evidence.

In his affidavit Secretary Hill says that Robins is the principal witness against James Connolly, who is under indictments as a result of the raid on a Broad Street house. Connolly gave his address as 1,296 Fulton Street, Brooklyn. According to Secretary Hill and Mr. Buckner, their suspicions were aroused by Robins's actions recently and a detective has been following him about. It is said that the detective overheard a conversation between Robins and the gamblers over a telephone and that it was taken down by a stenographer.

Mr. Buckner said that he also learned of a letter written by Robins to one Roger McNamara, who is said to be connected with the Broad Street house, in which the police witness said that for $100 each, in five cases in which McNamara was interested, he would leave town and fail to appear at the trial of the men.

HOUSE TALK DELAYS VOTE ON RECIPROCITY

Speakers Taking Their Time and No Agreement Reached for Closing the Debate.

TO BLOCK ALL AMENDMENTS

Democrats Ready to Invoke the Rules if Opposition Republicans Offer Any—Cannon to Speak To-day.

Special to The New York Times.

WASHINGTON, April 18.—There is now little prospect that the House will reach a vote this week on the reciprocity agreement. The debate is proceeding in a most leisurely manner, and any member who has a speech to make can easily get it in, and if his time runs out he can get more.

Mr. Underwood, the majority leader, and Mr. McCall, who is in charge of the debate by Republican members friendly to the bill, and Mr. Dalzell, who leads those Republican members who are opposed to the measure, have as yet had no agreement about time for closing the debate. When the bill was taken up it was the general idea that a vote might be had as early in the week as to-morrow, but now there are few who think the debate can be exhausted by Saturday. The greater part of to-day was taken up by Republican members who are for the agreement.

The liveliest part of the debate is expected to come when the insurgents who have decided to support the bill explain their change of heart. Nearly all of them made speeches against the bill last session, and they will furnish a good target for the standpatters when they take their innings.

Democratic leaders are prepared for an attempt by some of the Republicans who oppose the bill to embarrass the majority by proposing as an amendment a section embodying all of the free list that the Democratic Ways and Means Committee has prepared as the first of the party's tariff measures.

Opposition Republicans have charged in the House that if the Democrats were in earnest in their desire to have this free list passed, they would offer it as a part of the Reciprocity bill, so that President Taft could not find occasion to veto it even though it did not meet with his approval.

Chairman Underwood of the Ways and Means Committee is apparently proceeding on the belief that an amendment to tack the free list to the reciprocity bill will be offered when the bill comes up for passage. He said to-day that such an amendment would be at once ruled out of order, as it could not be considered "germane to the bill" under the House rules permitting the offering of amendments. The only amendments that can be considered are those specifically affecting duties contained in the reciprocity agreement, and on all such amendments it is expected there will be an overwhelming negative vote, so that no change in the form of the Reciprocity bill can be effected.

Representative E. J. Hill of Connecticut, a Republican member of the Ways and Means Committee and an active advocate of the reciprocity agreement, opened the debate when the House convened to-day. Mr. Hill declared that the agreement in no way threatened the policy of protection. He produced recent reports of the Tariff Board to show that prices in Canada were practically the same as in the United States on all products on which the reciprocity agreement reduces or wipes out the tariff duty.

Mr. Hill declared that the attitude of some farming communities against the Reciprocity bill was based on wrong information. He read from a petition that had been widely circulated in farming communities, that the farmer must have as much tariff protection as the manufacturer. Mr. Hill presented figures to show that the average protection given the farmer was greater than that given the manufacturer.

Representative E. L. Hamilton of Michigan, who followed Mr. Hill, declared the burden of the whole reciprocity agreement would fall on the farming interests of the United States. The millers, brewers, and packers will absorb all the benefit of the reciprocity agreement, he declared.

Mr. Hamilton charged the Republicans with being hypocrites if they went back on the things they had preached to the farmer for many years.

"Whatever the American farmer plants from this time on he must plant on shares with Canada," said Mr. Hamilton. "The quickest way to get low prices and hard times is to turn the management of our tariffmaking over to the Democrats."

Representative Hamilton quoted Secretary Wilson to the effect that the farmer gets only 50 per cent. of what the consumer pays for farm products, and added:

"That was before the exigencies of Cabinet service made it necessary for him to modify some of the views he had before expressed."

Henry George, Jr., of New York, in his maiden speech in the House during the reciprocity debate to-day, proclaimed himself a free trader, and said he had aligned himself with the Democratic Party because he believed it was the only great party that was "moving toward the light." Mr. George indorsed the Canadian agreement as tending toward freer trade, and believed that eventually the United States would have absolute free trade with the world.

Representatives Howland of Ohio, Konop of Wisconsin, and Gillette of Massachusetts spoke in favor of the agreement. Mr. Gillette characterized the talk of annexation of Canada as "bugaboo and sensation," but said it may well happen that some time the United States and Canada will have grown so close together in trade relations and in sentiment that they will unite their destinies under one flag.

Former Speaker Cannon will address the House at the opening of the session to-morrow.

CHISHOLM ALLOWANCE SHORT

Mother Wants Children to Have $2,500 a Month Each.

By an order signed yesterday by Supreme Court Justice Blackmar in Brooklyn there will be a hearing on April 27 before him on an application for increased allowances from the estate of Mrs. Mary Ann Chisholm, which is said to be worth $6,000,000. Mrs. Chisholm is 83 years old. She lives at 62 West Twelfth Street, Manhattan, and has a Summer home at College Point, L. I.

At her request, the application was made by her son, George E. Chisholm, who is a committee of her person and property. Mr. Chisholm, was so appointed at the request of his mother. The estate yields an income of more than $300,000 a year. The application was made that Mrs. Chisholm might make additional provision for her four children, each of whom is now receiving $1,000 a month.

Mrs. Chisholm wishes to increase the allowance of each to $2,500 a month. The children, besides the applicant, are Benjamin Ogden Chisholm, Mrs. Mary E. Schieffelin, and Mrs. Margaret C. Hamersley.

29 NURSES GET DIPLOMAS.

Largest Commencement in the History of the Margaret Fahnestock School.

The largest commencement in the history of the Margaret Fahnestock Training School for Nurses, attached to the Post-Graduate Hospital, was held at the school building last night, twenty-nine nurses receiving diplomas for the regular three years' course.

Announcement was made that a new addition to the nurses' home, also the gift of William Fahnestock in memory of his mother, Mrs. Margaret Fahnestock, is all but completed and will be occupied in June. The new addition, just east of the present building, at Twentieth Street and Second Avenue, practically doubles the accommodation for nurses in the present building, furnishing a total of 143 living and sleeping quarters.

In addition to this, there are in the additional building two large new classrooms, reception rooms, sitting rooms, isolation wards for nurses, and a roof garden. The building is eight stories high and of the same Colonial style as the present home.

DROP DISCUSSING HILL.

Berlin Press Ceases Comments on a Hint from Official Quarters.

Special Cable to THE NEW YORK TIMES.

BERLIN, April 18.—Mr. Hill's resignation is now a "closed incident" in the German press. To-night's newspapers are utterly silent on the subject. This is due, THE NEW YORK TIMES correspondent learns, to a hint from authoritative quarters.

The Government organ, The North German Gazette, is the only journal which returns to the question with a three-line telegram at the head of its column, dated Washington, and saying that the State Department denies that the potash dispute is responsible for Mr. Hill's retirement.

The New York correspondent of the Lokalanzeiger, in a message reporting John Hays Hammond as the most likely candidate for the Berlin Ambassadorship, describes him as an "imperialist, a millionaire, and a friend of England."

WALLER PRODUCES NEW PLAY

"Butterfly on the Wheel" Work of Barrister and Member of Parliament.

Special Cable to THE NEW YORK TIMES.

LONDON, April 18.—Written by Edward G. Hemmerde, a well-known barrister, and Francis Neilson, a member of Parliament, "A Butterfly on the Wheel," a modern four-act play, was produced to-night by Lewis Waller at the Globe Theatre.

It was well received by a friendly audience.

ELLIS HOFFMANN DIVORCED.

Decree Declared in Paris at Secret Hearing—Unnamed Woman in Suit.

Special Cable to THE NEW YORK TIMES.

PARIS, April 18.—With regard to the rumored matrimonial troubles of Ellis Hoffmann, it is learned that a divorce was pronounced here on April 5 against him, the woman's name being carefully kept out of the proceedings.

The trial was one of the shortest on record in the French courts. It was heard in camera, the Judge and lawyers representing both parties only being present.

The whole affair was kept secret throughout.

Among Mr. Hoffmann's intimate friends who have just heard of the divorce there is much speculation as to the identity of the co-respondent, who is said to be prominent in New York society.

MOROCCAN REBELS ROUTED.

Forty Killed and Eighty Captured by Sultan's Troops—Fez Surrounded.

FEZ, Morocco, April 18.—Capt. Bremond, commander of the Sultan's troops, made an attack on April 13 on the Cherada tribesmen, completely routing them, after killing forty and capturing eighty others. Couriers are having the greatest difficulty in getting through the lines with dispatches. One was captured by the rebels and shot.

All around Fez the tribesmen, under different rebel leaders, are stationed, and owing to the closing of the lines of investment about the city, provisions are scarce. Many residents of Fez are idle, misery and discontent are rampant, and it is feared that serious troubles within the walls will result. The situation is very disquieting to the authorities.

BELGIAN CITY HALL BURNS.

Brussels Suburb Loses Priceless Art Works—Two Firemen Die.

BRUSSELS, April 18.—The City Hall at Schaerbeek, a suburb of the capital, together with its priceless works of art, including notable paintings and gobelins, was destroyed by fire last night.

Two firemen were killed in a desperate effort to save some of the contents of the building. It is believed that the fire was of incendiary origin.

AIRMAN KILLED BY FALL.

French Army Captain, 250 Feet Up, Plunges to Earth with Machine.

VERSAILLES, France, April 18.—Capt. Carron of the French Army Aviation Corps fell with his aeroplane from a height of 250 feet to-day and was crushed to death.

The aviator had left Orleans this morning for this city, and was midway between Villacoublay and Versailles when his machine plunged to earth, turning over as it fell. Carron was caught under the wreckage.

RALPH PETERS RE-ELECTED.

Figures to Show How Long Island Railroad Improved During His Term.

Ralph Peters was elected President of the Long Island Railroad for the sixth time at the annual meeting of the new Board of Directors, held in the company's offices in the Pennsylvania Railroad Station in Manhattan yesterday. Henry Tatnall was re-elected Vice President, Frank E. Haff Secretary, and J. F. Fahnstock Treasurer. President Peters spoke of the great increase made by the Long Island Railroad during the years he has been at its head. Summarized, the figures he gave are:

Total number of passengers carried in the year 1905, 18,199,000; total carried in 1910, 30,988,000. Total freight carried in 1905, 2,745,000 tons; total carried in 1910, 11,615,000. Gross earnings, 1905, $7,824,000; earnings, 1910, $11,615,000. Average number of monthly commuters, 1905, 6,387; average, 1910, 11,869.

It was shown that the electrification of 61.3 miles of road, or a total of 162.8 miles of track, had been completed at a total cost of $11,000,000. President Peters predicted that the forthcoming season would be the greatest in the history of the railroad and of Long Island.

C. K. LEXOW TO QUIT.

Resignation of the Port's Assistant Appraiser Sent to the President.

The resignation of Charles K. Lexow, Assistant Appraiser of Merchandise in this port, was sent without explanation to President Taft yesterday. His resignation follows closely upon that of George W. Wanmaker, the Appraiser, and was taken yesterday as another indication of the policy of the Secretary of the Treasury to eliminate all district leaders and politicians from his department. Mr. Lexow is a brother of the late Senator Clarence Lexow. He is the Republican leader of the Sixteenth Assembly District and a member of the Republican State Committee, representing the Twelfth Congress District of Manhattan. He would not discuss his resignation yesterday.

Lord Shrewsbury's Motor Boat Wins.

MONTE CARLO, April 18.—The consolation prize for motor boats which have been unsuccessful competitors in the regatta was won to-day by Paloma, piloted by the Earl of Shrewsbury. The distance was 25 kilometers, (15.5 miles.)

Lambs Ladies' "Gamboi."

Negotiations were completed yesterday by which the Lambs Club ladies' "gamboi" will be given at The New Theatre on the afternoon of May 12. Heretofore the Metropolitan Opera House has been the scene of the Lambs Club's public performances, but this year, in order to give the first ladies' day public gamboi a certain distinction, Edwin Milton Royle induced Paul D. Cravath to take the matter of using The New Theatre up with the Directors. Consent was given. Joseph Brooks and Joseph R. Grismer have charge of the programme, which will contain several of the most important sketches that have been given privately by the club during the past season.

NEW TROUBLE IN MONTEQUE FAMILY

Former Husband Turns Up to Share Prosperity That Times Readers Have Bestowed.

WAS IN PRISON, WIFE SAYS

He Writes That He Has Reformed Any Way, and Wants His Wife and Children Again—Legal Aid Sought.

There was none of the joyousness which had greeted previous contributions of TIMES readers to the needy Monteque family visible when a reporter carried to 275 Hudson Street yesterday $153 more sent to Mr. and Mrs. Richard Monteque as additional help in the distress that caused Mrs. Monteque a few days ago to offer for sale her two-months-old baby in order that the three other children might not starve and her husband might have an operation performed to save his threatened sight. Mrs. Monteque and her baby sat at one corner of their single living room and Monteque sat in the other, his head sunk on his hands. Mrs. Monteque shook her head at the sight of so much money.

"I don't know whether we have a right to take it," she said. "Maybe you'd better take it back."

Asked to explain her sudden change of attitude, she told the reporter:

"I didn't tell you the whole truth last time. Something has happened since you was here. I have another husband living; and now, since reading about us in the paper, he has come back and told us that we—Dick and I here—are not really married by law. We don't know what to do. We thought we were married properly, and both of us knew all the circumstances of the case. But now, thinking that perhaps Dick here may have been cheated after all, I've been after him to take half or even all of the money that has been collected from the good people, and to leave me to take care of the children alone. I can work again."

Monteque in his corner spoke up for the first time, without raising his head:

"I can't do that," he said, "and I won't. The little one is mine as well as her's, and I want it to have my name. And I cannot leave the wife either. She has suffered enough."

Mrs. Monteque then told her story. The neighbors, she said, were already telling it, grossly exaggerated. She was married fifteen years ago, she said, to a stationary engineer in Germantown, Penn., where her parents still live. By him she had seven children, two of whom died. Her husband, she said, soon ceased to provide for her, until at last her father had him arrested for non-support, and he was sent away for three months. After that he provided for them for a while, but soon lapsed into his old habits, until she herself, burdened with the care of her children and obliged to work for their support, again had him arrested.

"After that," said Mrs. Monteque, a 15-year-old girl who worked at their home made a charge against him, and a heavy sentence was passed upon him. This was in November, 1909.

"The Sheriff—his name was Mr. Johnson—told me," said Mrs. Monteque, "that, in view of the nature of my husband's crime, I was thereafter a free woman, and could get married without need of expensive divorce proceedings. I believed him. I tried to get along as best I could for some time, but presently was obliged to give away two of my children—Sarah, 3 years old, and Emma, 6 months old—to the New Jersey Children's Home Society at Trenton. I have a letter here from C. V. Williams, the Superintendent of the place. I don't know to whom he gave the children, but he told me they were well cared for—by millionaires, I believe."

She produced the letter from Mr. Williams, in which he assured her of the health and good cheer of both children, telling her how Sarah had "played with her reflection in the car window almost all the way to Trenton, and Emma was just as good as she could be."

In June of last year, she said, she was working in Monteque's fish store at Atlantic City. Business was getting worse and worse there, and finally they decided to marry—she believed she could legally do so—in the hope that their combined efforts to earn a livelihood would prove more successful than if they drudged along singly. They went together to a place near Atlantic City—Absecon, they thought it was—and there were married by a man named Moore, who, she understood, was a Justice of the Peace.

Monteque corroborated the woman's story of their past history. He, too, said he thought their marriage was perfectly legal. They remained together, even after his business had failed, the wife returning for a while to her old trade of making cigars. The youngest child, Evelyn Grace, is Monteque's. They got a marriage certificate, they said, last night, but this, together with most of their other papers, was lost one night when thieves rifled their little shop in Atlantic City.

"We had no thought that anything could be said against our marriage," said Mrs. Monteque, "until last week my first husband, who was released in February from prison, reading about us in the newspaper, came and ordered me to return with him. I would not go with him, and he made a great scene. Since then the neighbors have been talking about us, giving all of us bad names, and making life very hard. We are going to move away somewhere to get away from their annoyance, and, also, if we can escape him, to get away from my other husband. The children say they will not return to him. They know that I kept them when they would have starved, and that I worked for them all, doing housework and other jobs when their father left us.

Late yesterday afternoon Lillian, the eldest of the little ones, brought to her mother a letter which she said her father had given her. Monteque, upon whose face there was a pardonable pallor even when he spoke of the letter later, said last night that he had burned it at once. His wife repeated its contents to the reporter from memory as best she could:

Dear Wife and Children: I've been out all day and have got a position with the Consolidated Gas Company for some time this week. I have been to other hotels besides, inquiring, and if I get all the work that has been promised to me, I'd have more than enough. I am changed and better man, sober, industrious, and God-fearing, and hope by God's grace to keep so in the right path. I am sorry I made you suffer, but I will repent what I have done, by making you happy. You will never regret it.

I will be waiting in the Park for you at 8 o'clock to-night, and don't fail me if you don't want to break my heart. I'll wade if necessary up to the knees in gore and blood for you. I will have you in spite of yourself. I remain your loving

FATHER OF OUR CHILDREN.

Monteque wasn't exactly cheerful at the mention of the wading in gore and blood.

"I'm a peaceful man," he said. "But if he attacks me I'll have to defend myself."

The neighbors were all indignant against the Monteques last night. Mrs. Sheehan, the housekeeper, discussing the case with another old woman, told THE TIMES reporter that some of the neighbors had written to the newspapers protesting against the money that was coming to the Monteques. She said the Monteque children had told other children that Mrs. Monteque had once before sold two twins in Atlantic City.

"Sally and Emma were their names," said Mrs. Sheehan. She refused to soften her indignation even after the reporter assured her that the twins were 3 years and 8 months old respectively, and that they had been taken in charge by the New Jersey Children's Home Society, according to a letter he had seen.

Mrs. Sheehan was authority for the statement that some registered letters, to the Monteques had been withheld by the Post Office—by whose orders, she did not know. Monteque, too, said he had heard that two such letters addressed to him had been delivered at the house, but signed in his name by someone else. The General Post Office authorities said last night it would be impossible to learn until to-day if any order for withholding the Monteques' mail had been issued. At the nearest branch post office it was said that no order had been sent there.

THE NEW YORK TIMES yesterday received the following additional contributions for the Monteques:

From "H. K. M."	$10.00
From D. G. Littlejohn	5.00
From "S. D. L."	5.00
Total	$20.00
Previously received	$253.50
Grand total	$273.50

Monteque is to go to-day to the Post-Graduate Hospital to have his eyes operated upon, there having been no room for him there before. The couple decided yesterday to lay aside a small part of the money that has come to them for the support of the mother and children until he gets well, and to put the balance into a savings bank, to which they went with the reporter. The bank was closed, however, at that hour. They will try it again this morning. They have also been sent to the Legal Aid Society to find out what can be done to straighten out their tangled legal relations.

It may be added that neither Mrs. Monteque nor Monteque met the woman's first husband at the park last night.

LOOT OF BOY BURGLARS.

Load of It from Pawnbrokers in Court for Identification.

Thirty-six witnesses appeared before Judge O'Sullivan in General Sessions yesterday to testify against four young criminals, none of them more than 18 years old, and who had pleaded guilty to committing more than 100 burglaries in two months. The courtroom was filled with loot recovered from eighteen pawnbrokers, and it took several hours for the witnesses against the young men to identify their property.

The four prisoners were Ray Barrett, 16 years old, of 50 West 129th Street; Robert Haywood, 18, of 210 West 109th Street; Joseph Brady, 18, of 100 West 137th Street; and Ferris Harden, 17, of 42 West 152d Street. According to the story told in court the boys all come from well-to-do families.

Three of them engaged a flat at 210 West 109th Street and fitted it up with expensive furniture and pictures, and engaged Harden as a butler. The boys posed as college students, and in this manner gained access to a large number of homes, where they learned when the persons they intended to rob would be out. The plunder was taken to their apartment. They turned the stolen property over to Harden, the butler, and pawned it.

The young burglars were never suspected, and according to the complainant witnesses the youthful criminals were always the first to come around and sympathize after the robbery.

Robert Haywood knew a young actress named Ida Harris, who lived at 220 West 111th Street. He approached her in the same manner as he had his other victims, and learning that she was going to appear in a show on March 6, the opening night, he entered her apartments and stole everything in sight, including many pictures of the young woman.

Haywood hung all the pictures in his room, and then turned all the rest of the loot over to his companions, and refused to accept any of the money they realized from the pawnbrokers on the stolen goods.

A few days later a friend of Haywood's visited him in his room and knowing Miss Harris he noticed the pictures and spoke to her about them. She notified the police. That was the disclosure which brought all the other crimes home to these burglars.

In the Tombs Haywood has written several letters to Miss Harris asking her to forgive him and saying that he was madly in love with her, and would reform if she would only pardon him. Miss Harris appeared in court yesterday to identify the property stolen from her.

The boys will be sentenced to-day.

Brady had served a term in a reformatory, and says that he learned about stealing there. The other young prisoners worked under his direction.

ESCAPED FROM ROBBERS.

Peddler Lashed His Horse and Got Away with His Money.

The folk of Fresh Kills and Bulls Head, S. I., many of whom were abed, was startled at 10 o'clock last night by the sound of a horse's hoofs pounding along the Old Town Road. Men and women rushed to doors or windows to see a peddler's wagon careening from side to side as its driver lashed the single horse that drew it.

In the wagon was Joseph O'Connor, a garden truck peddler of Bulls Head. He crouched low under the seat and never raised his head until the horse turned in at the accustomed gateway of the O'Connor home. Then the peddler unhitched and hurried to find a policeman. To the first he met he said he had barely escaped being held up. He was within two and a half miles of his home and driving slowly along the Old Town Road, when two men stepped from the shadow of some trees near the Fresh Kill Bridge and waited in the middle of the road for his approach.

As he drew near them O'Connor saw the men raise revolvers and point them at him shouting to him to throw up his hands. In his pockets the peddler had his day's receipts and thought of these as the robbers shouted. Then he pretended to raise his hands.

Once they were up, however, he brought down the hand in which he held a whip with all his might. The whip lash cut across the horse's back and with a frightened snort the animal dashed forward. The robbers dodged to left and right just in time to escape the animal's hoofs and O'Connor, continuing to ply his whip, kept the horse at its best pace until he reached home.

Several mounted policemen rode through the neighborhood of the attempted hold-up, but found no one.

"The Boss" Acted in The Playhouse.

Holbrook Blinn and his company in "The Boss" appeared at The Playhouse yesterday afternoon for a special performance for the benefit of the Regina Angelorum Home. The theatre was filled, and at the end of the third act the Rev. Father Talbot J. Smith of the Actors' Church Alliance made a short address in which he spoke on the different kinds of political "bosses," and also about a possible closer alliance between the Church and the stage.

CELLAR BAKERIES FOUND UNSANITARY

Men Asleep on Mixing Boards, Dogs and Cats Roaming at Will, Fosdick Reports.

URGES CITY TO TAKE CHARGE

Since State Labor Law Has Proved Ineffective, He Would Give Health Board Adequate Power.

Commissioner of Accounts Fosdick submitted to the Mayor yesterday a report showing unsanitary conditions in hundreds of bakeries and recommending that the city at once assume jurisdiction under the charter and cease deferring to the State labor law with its inadequate penalties and still more inadequate enforcement by a small inspecting force.

Mr. Fosdick's investigators worked in conjunction with representatives of the Consumers' League. The Health Department has exercised no jurisdiction over bakeries, and the State labor law, Mr. Fosdick found, is sadly defective in that it fails to prohibit the use of cellar bakeries and prescribes very indefinite penalties for such offenses as it takes cognizance of. Almost the only bakeries found to exist, outside of cellar bakeries, were less than 100 factory bakeries, making only 2½ per cent. of the entire number of bakeries in the city.

The Inspectors visited 145 different plants. Whenever the investigators found a bakery on a level with the street they found the conditions surrounding the production of bread invariably superior to those discovered in the cellars.

"These cellars," says the report, "have for the most part been converted from storerooms for coal, ashes, and rubbish without surrendering the original purpose for which the cellars were planned. In order to secure sufficient light in these places gas must be burned continuously. In many cases the only windows in the rooms were nailed and covered with boards or tin.

"More than half the bakeries visited had broken, dirty floors, side walls, and ceilings. In more than 30 per cent. of the cellar bakeries flour, lard, fillers, and other materials were stored apparently without regard for cleanliness. Foodstuffs were found under leaking skylights and in sidewalk vaults under leaking coalholes. Open barrels and tubs containing unbaked material were discovered in close proximity to coal, ashes, rubbish, and old rags.

"More than 50 per cent. of the places visited had no provision for the clothing of the employes. The clothing removed upon entering the bake room was found hanging or lying about the room—shoes in mixing vats, coats and trousers on mixing boards, and in some cases on the rising dough itself.

"Utensils, such as mixing vats, bread boards, and bake tins, were in many cases found to be in most unclean condition. One baker admitted that he never cleaned his tins. In two places bakers were found asleep upon the mixing boards. Animals were found in more than one-third of the cellar bakeries visited. Cats, which were more common and to some degree a necessity, were frequently observed walking over the mixing boards and through the vats. They were seen sleeping in barrels of flour and even upon unbaked dough.

"In two places chickens were running about, and in still another some rabbits were enjoying the freedom of the mixing room.

"Although Section 113 of the labor law prohibits sleeping, or sleeping accommodations in bake rooms, many places showed that the rooms were used as living quarters for the family. In one place the baker was asleep on the mixing vat when the Inspectors called. In another the proprietor was sleeping on a bed in the mixing room. In still another the owner's wife was cooking dinner and two small children were playing about the floor. Beds, mattresses, cook stoves, bureaus, bundles of rags, shoes, bedding, chairs, tables, baby carriages and tableware all gave evidence of the violation of this section of the law.

"The personal appearance of bakery employes varies with the surrounding conditions. In factory bakeries and bakeries with good ventilation and light, the employes were found to be generally clean in their dress. A complete change of clothing, with shower baths, is the rule in two or three places inspected, and in others the bakers wore light clean clothes. In most of the dark cellar places, however, the ordinary street clothing is worn. Some of the garments appear never to have been washed."

To give the Board of Health adequate power to take hold of the bakery problem Mr. Fosdick offers these suggested amendments to the sanitary code:

1. All bakeries to be licensed by the Board of Health.
2. No rooms less than 9 feet between the floor and ceiling, and no rooms the floors of which are of a depth greater than 4 feet 6 inches below the street or sidewalk level, adjacent to the building, to be licensed as bakeries. [This provision may require an amendment to the labor law above cited.]
3. A sanitary standard, specifically set forth in the code, to be observed in all bakeries.
4. Bakeries to be carefully and regularly inspected by the Inspectors of the Department of Health, both before and after the license is obtained, for the purpose of securing conformity to the requirements of the sanitary code.
5. The Board of Health to have power to close and seal any bakery not conforming to its orders after forty-eight hours.

Copies of the report were ordered sent by the Mayor to the Board of Health and to the State Department of Labor.

USHER'S Whisky

USHER'S EXTRA

"GREEN STRIPE"
EDINBURGH

G.S. NICHOLAS & CO.
NEW YORK SOLE AGENTS.

PIONEER FIREPROOF STORAGE WAREHOUSES

37 to 51 Flatbush Av., B'klyn,

Nevins St. Sub. Station at Our Door.
PHONE 6900 MAIN

WE Store your Household. Move—Pack and Ship it by Motor or Horse Drawn Vans—Railroad or Steamer.

Rug and Carpet Cleansing.
and Guaranteeing Same Against Fire, Moth and Theft.

VAULTS FOR VALUABLES.

PRIVATE SAFES $3 PER YEAR
Special Vaults for Silverware and Other Bulky Packages.

ESTIMATES ON REQUEST.

EXPERTS FOR OVER 30 YEARS.

"ASK THE PEOPLE FOR WHOM WE WORK"

WHAT DICTION TELLS.

Bryn Mawr Educator Gives Wells College Alumnae Some Points About It.

"Young women, why do you consider so deeply the shades which trim your new Easter bonnet? Young man, why take so much thought to the shading of your neckwear? Bonnets may come and go, scarfs may go and come, but the lights and shadows in your conversation, the shading of your diction will go on forever and mark you as a cultivated or uncultivated man or woman."

That was what Samuel Arthur King told the Eastern branch of the Wells College Alumnae Association at Sherry's yesterday afternoon.

"Correct Diction" was what the proper shading of conversation was called in its entirety, and it means that every spoken vowel and consonant must have its proper sound unless one wishes to mark one's self unlearned. Mr. King is from Bryn Mawr, and, while one may get all shades of bonnet ribbons at any milliners and rainbow lots of neck scarfs at almost any shop, it seems that Bryn Mawr is about the only college shop for correct diction.

It was announced that the $50 prize for the best composition which the association gives had been awarded to Mildred K. Etten. A Chinese woman, daughter of Li Hung Chang, won honorable mention for her essay on "The Central Ideas of the Religion of Charles Kingsley." The young woman's name is Yu Jung Chang, and four years ago she was not able to compose a correct sentence in English. She is now a senior at Wells College.

Telegrams were received from many who were not able to be present, among them one from Mrs. Grover Cleveland, who was a Wells student.

The Rights of the Defendant.

Judge Rosalsky, in General Sessions yesterday, in denying the appeal of a defendant found guilty of disorderly conduct by a City Magistrate, ruled that it is not necessary that a Magistrate should inform a defendant that it was his privilege to employ counsel and demand an adjournment until counsel could be obtained. In denying the appeal, however, Judge Rosalsky said that if would tell the defendants their rights.

Saks'—*the travel providers*

¶ As May 1st approaches, Uncle Sam unrolls the map of Europe and plans his invasion of the Old World.

¶ He will see the Coronation, of course; drop in on Berlin to make a social call, climb the Alps for excitement, spend a month in Paris and size up Westminster Abbey some bright Monday morning!

¶ And quite unconsciously, he will spread the gospel of the West. Yea, even by the intermittent honk of his car as he trails the dust of sleepy kingdoms and pettifogging principalities.

¶ Unto all of which we, as travel providers extraordinary, subscribe a part. For Saks' travel requisites penetrate to every corner of Europe—and to every corner of the world for that matter.

¶ And our preparations for the present season are just as great as the annual increase in European travel demands.

¶ In the *variety* of our travel requisites, we have traversed the far-flung lines of travel to ascertain your every need.

¶ In our *assortments* we have accomplished what has not elsewhere ever been attempted—the assembling of practically every model and every size in every trunk, grip, bag or what-not-else we carry.

¶ In the *values* we offer, we have demonstrated that economy is the hand-maiden of magnitude.

¶ In brief, the Saks' Travel Department has established itself as the first department to tackle the travel problem on broad-gauged lines.

You won't have to wait while we get it from the factory——we have it right on the floor.

Broadway **Saks & Company** at 34th Street.

A Chain of Irrefutable Facts Concerning

MALBA

On Long Island's High Shore Front Where Sound and River Meet.

No. 1. — Malba is the only high-class, "twenty-minutes-to-Herald Square" shore front, residential park which combines all of the desirable city facilities and every manner of land and water sports. Send for photographs of several handsome, newly-built houses.

Realty Trust

WM. C. DEMOREST, PRESIDENT.
60 Liberty St., New York City

THE LIBERTY STORAGE WAREHOUSE COMPANY
64TH Street NEAR BROADWAY

Absolutely Fire-Proof Buildings

1000 PRIVATE ROOMS FOR FURNITURE PIANOS PAINTINGS ETC. ETC.

VAULTS FOR SILVERWARE

DEPOSIT BOXES FOR JEWELRY AND PAPERS

ALL FACILITIES FIRST CLASS

PACKING FOR STORAGE SHIPMENT OR REMOVAL

Phone us (853 Columbus) and our representative will call to give estimate

Housekeepers should get thoroughly familiar with the uses of

Maggi Essence

It will work wonders in the domain of the kitchen and pantry. For soups, sauces, beef tea (instantly made), and as a condiment for fish, meats, fowls, game, ragouts, stews, etc., it is incomparable. Comes in liquid form. Once used you would as soon go without salt or pepper. A dainty article for dainty people.

Importers,
James P. Smith & Co., New York.
At all Grocers and Druggists.

Manufacturers Wholesalers

Want to save $5000 on cartage, $5000 on insurance, $3000 on labor and get RENT FREE?
Write and ask us "HOW?"

Bush Terminal Co.
100 Broad Street, New York City.

Refrigerators

Perfect in Cleanliness, Efficiency and Economy:

The "Eddy"—Metal lined
The "Premier"—Glass lined
"Vitrified Steel" lined

LEWIS & CONGER
130 and 132 West 42d St.

CARPET CLEANSING
By Compressed Air in Fire-Proof Building.
FIRE-PROOF STORAGE
For Household Goods.
T. M. STEWART
438-442 WEST 51 ST. ST.
Formerly 326 7th Ave. Founded in 1863.
RING UP 5567 COLUMBUS

Smoky Fireplaces

Made to Draw or No Charge
References and further particulars on request.
FREDERIC N. WHITLEY Engineer and Contractor
215 Fulton Street, Brooklyn, N. Y.

Dr. MEYER'S
PURIFYING PLATE POWDER
The Ideal Cleanser for Artificial teeth; absolutely destroys all forms of mouth bacteria and disease producing germs. A clean plate fits better, keeps the mouth acid, sweet and wholesome and benefits general health.
For Sale by All Leading Druggists.

In order to obtain a copy of next Sunday's edition of The New York Times, with Review of Books Section and many other interesting features, place your order with your newsdealer to-day.

CLERGY GATHER FOR CATHEDRAL SERVICES

Here to Witness the Consecration of St. John the Divine, Which Will Take Place To-day.

MANY CAN'T BE ADMITTED

Little Room for Laymen, Most of the Seats Being Reserved for Distinguished Clergymen.

The consecration of what has been completed of the Cathedral of St. John the Divine will take place this morning at 10.30 o'clock. The ceremony will be performed by Bishop Greer in the presence of a notable gathering of Bishops, clergy, and churchmen, and will mark the completion of the first stage in the work of building on Morningside Heights a structure worthy of the Protestant Episcopal Church.

The choir, crossing, and two of the chapels of the cathedral will be consecrated. Small as the present building is as compared with what it will be when the naves and transepts are built, it will add to the church accommodation of the diocese a seating capacity of between 1,600 and 1,700, and will give an opportunity for the establishment of cathedral services that will bear comparison with those of Trinity and Grace Church.

The doors of the cathedral will be open to the congregation at 10:15. Many of the seats have been reserved for the clergy and for the families of those who have given largely toward the cathedral, among whom may be mentioned August Belmont, who built St. Saviour's Chapel; Mrs. Edward King, who gave the money for St. Columba's Chapel in memory of her daughter, and Levi P. Morton, who gave the organ and the altar. Ticket-holders will be admitted at 9:30.

Meanwhile in the old orphanage that now serves as a Synod Hall, and is almost touching the cathedral on the south, will be assembling those who will take part in the procession. Twenty-five Bishops are expected to be of their number, among them, besides Bishop Greer and Bishop Burch, the newly consecrated suffragan of the diocese; the Bishops of Massachusetts, Long Island, New Jersey, Newark, Western New York, Chicago, Indianapolis, Kansas, Fond du Lac, and Southern Ohio, and, as representing the Church of England in Canada, the Bishops of Nova Scotia and Toronto. Representatives of other Christian denominations have been invited, and it is expected that about 400 clergy of the diocese will also be present.

At 10:30 the organ will transmit the signal to all the rooms where the members of the procession are assembling, and, headed by the verger of the cathedral and a cross, the choir, in cassocks and surplices, will begin to move across the cathedral close to the west door. Behind them will come the representatives of other communions, wearing their academic hoods and gowns, and then will march the clergy from other dioceses in their surplices, stoles, and hoods.

The junior and senior clergy of the Diocese of New York will be next in order, and they will be followed by the Faculty of the General Theological Seminary. The Great Chapter of the cathedral, composed of twenty-five clergy and twenty-five laymen, will then defile, and immediately in the rear of them will come the Trustees of the cathedral. The Chapter, consisting of the Rev. Dr. Douglas, Canon Residentiary; the Canon Precentor, the Rev. Dr. Ernest Voohis; the Canon Bursar, the Rev. Dr. Robert Ellis Jones, and the Canon Registrar, the Rev. George Frederick Clover, Superintendent of St. Luke's Hospital, will be next in line, and the Archdeacons of Westchester and Orange, and Archdeacon Nelson of New York, the Executive Officer of the cathedral, will close the line of priests.

A splendid cross, lent by Trinity Church for the occasion, will precede the Bishops, who will march, in some cases accompanied by their chaplains, in the reverse order of their seniority, and then will come Bishop Burch. Bishop Greer, as the senior ecclesiastic in point of dignity, on this occasion, as in all ecclesiastical processions, will bring up the rear.

As the procession reaches the choir, the choristers and all those who precede the senior clergy of the diocese, will halt and open a way through their ranks for the higher dignitaries. The Bishops and most of the clergy will be accommodated with seats either in the sanctuary or the choir, and the rest of the ecclesiastics will occupy the front seats in the crossing. As the cathedral is entered the choir will chant Psalm XXIV., "The Earth is the Lord's and the fullness thereof."

The consecration ceremonial itself will be simple. First the instruments of donation dealing with the cathedral itself and the Chapels of St. Columba and the Saviour will be read, to show that they have been handed over to the diocese, are free of debt, and are ready for consecration. Then Bishop Greer from the sanctuary will read the prayers of consecration as provided by the Episcopal Book of Common Prayer. There will be no attempt to visit the side chapels separately, and the entire edifice with all that is permanent in it will be consecrated at once.

The regular form of morning prayer with appropriate hymns, three special psalms, and two special lessons will be read, and a full choral celebration of the Holy Communion will follow. The sermon will be preached by Bishop Greer. The offertory is to be devoted to the chapel to be erected to the memory of the late Dr. Huntington, rector of Grace Church, who was for many years Chairman of the Committee on Fabric of the new cathedral. The chapel will be somewhat larger than those now completed, and will cost $150,000, of which $100,000 has already been subscribed. It is to be built on the north side of the ambulatory.

In memory of the late Bishop Potter on the south side of the ambulatory another chapel is to be erected. The funds for this have already been provided by the late Bishop's family.

Among those who are expected to be present in the cathedral this morning are Mrs. Taft, wife of the President, and Fire Commissioner Waldo. Invitations were sent to other city officials, but most of them found it impossible to attend. Archdeacon Nelson, who has been in charge of the arrangements, however, has been overwhelmed with requests for cards of admission, and has been compelled to refuse many applicants.

CITY BUY THE GARDEN?

Aldermen Ask the Estimate Board to Take Up the Purchase Question.

The Aldermen lent some impetus yesterday to the agitation for the purchase of Madison Square Garden by the city by passing a resolution requesting the Board of Estimate to take the matter up. The resolution was presented by Alderman Wendel and approved without discussion.

It was impossible to learn just what disposition of the matter will be made by the board. All the members who could be reached refused to commit themselves on the question. The Mayor declined to discuss it for publication, but indicated that the financial consideration might deter the board from carrying out the plan in anything like the near future. Borough President McAneny expressed similar views. He said that he had been considering the plan for some time.

Mr. McAneny said that a committee has been got together through the efforts of Mrs. J. Borden Harriman to co-operate with the city in the matter. The plan of the committee is to raise a fund either to assist the city in acquiring the Garden or obtain an option on the property until the city is able to buy it.

Several other members of the board were also seen, but declined to commit themselves. They all seemed to think that the financial consideration would be the only objection that would be raised to the purchase of the property.

It has been suggested that an enabling act might be necessary to empower the city to take over the Garden and rent it out for show purposes.

PEACE AUDIENCE IN STREET.

Gompers and Cockran Not on Hand, so Police Disperse Cooper Union Crowd.

Samuel Gompers, President of the American Federation of Labor, was to have been a speaker on international peace last night at a mass meeting in Cooper Union under the joint auspices of the New York Peace Society and the People's Institute. W. Bourke Cockran was also to have spoken. Neither appeared, and the meeting was called off. But a crowd of 700 or more clamored for admission, and the reserves from the Mercer Street Station were called out before the crowd dispersed.

Just why Mr. Gompers did not keep his appointment was not clearly explained. It was said that members of the Executive Committee of the Central Federated Union asked him not to speak because they were unfriendly to Andrew Carnegie.

Mr. Gompers sent to W. H. Short, Secretary of the society, a letter saying:

"Circumstances have arisen which make it practically impossible for me to be at the mass meeting. I regret this very much, for I would like to have been present in person and to address the assembly upon the subject of international peace, its necessity and humanity."

But none of those who gathered in front of Cooper Union last night knew anything about Mr. Gompers's letter. They saw a placard on the door reading "Meeting canceled," and seemed to think it a joke. They made no move to leave until the police got there and shooed them away.

Secretary Short sent to THE TIMES last night a letter saying that Mr. Cockran was unable to get to the meeting because of an attack of grip.

Barbers Against Sunday Work.

The Tonsorial Benevolent Association was incorporated yesterday. Among its objects is the advancement of "the common interests of barbers in the State and the promotion of moral, ethical, and religious ideals among the members of the association." The association also hopes to create a "public opinion favorable to legislation making the opening of barbers' shops on Sunday unlawful."

Street Railways Killed 20 in February.

The number of killed on the railroads and street railroads in New York City in February was twenty, as compared with twenty-three in February, 1910, and twenty-seven in February, 1900, according to the monthly summary of accident reports made to the Public Service Commission yesterday. The total number of persons injured during the month was 2,522, of whom 139 were seriously hurt. The total number of accidents was 4,533, against 3,945 in February, 1910, and 3,580 in February, 1909.

Getting a Jury to Try Broker Field.

At the continuation of the trial of Leonard J. Field, senior member of the brokerage firm of L. J. Field & Co. of 74 Broadway, before Supreme Court Justice Davis yesterday, for perjury in connection with the Windsor Trust scandal of 1909, two more jurors were selected. The prosecution now has twelve challenges and Lemuel E. Quigg, counsel for Field, fifteen challenges left. The whole day was spent in examining talesmen, and the special panel of seventy-five was exhausted. Another panel of fifty talesmen has been summoned for this afternoon.

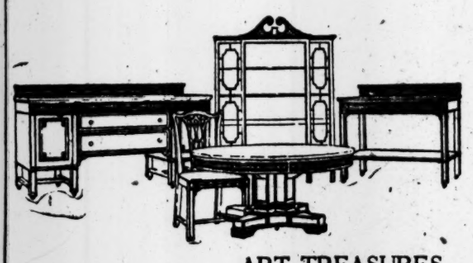

FLINT'S FINE FURNITURE

ART TREASURES
AS APPLIED TO HOME DECORATION.

A most interesting way of spending an hour or two, is to visit the FLINT FINE FURNITURE EXPOSITION, as displayed on their ten spacious floors.

There you will find a really wonderful collection of reproductions reminiscent of the romance of by-gone days.

Beautiful examples of Cabinet Making after Chippendale, Sheraton, Hepplewhite and the Brothers Adam, the delicate and graceful lines of which can only have been fashioned by true artists really in love with their craft. Contrasted with these are the more massive specimens of Jacobean and Flemish Furniture.

There is much to delight both the connoisseur and the amateur, and no obligation to purchase is entailed by your inspecting these ART TREASURES, as APPLIED to HOME DECORATION.

GEO. C. FLINT CO.

48-47 WEST 25TH ST. 24-28 WEST 24TH ST.

STATE PAROLE BOARD SETS FURLONG FREE

Ex-Magistrate Is to Go Into the Real Estate Business in Brooklyn.

HAS SERVED A YEAR IN PRISON

Says He Purposes Leading an Honest Life and Has Several Places Open to Him.

OSSINING, N. Y., April 18.—Ex-Magistrate Henry J. Furlong, who has been in Sing Sing Prison since April 12, 1910, was paroled to-day, although he may not leave the prison for a day or so. The former Magistrate was under an indeterminate sentence of not less than one year nor more than two years and one month, and therefore will receive the full benefit of this form of sentence.

He was one of sixty applicants for parole who appeared before the Parole Board in Warden Frost's office to-day. He went before the board as an ordinary convict and was submitted to an examination similar to that given to each applicant for parole. In the course of it he declared that it was his intention to take up real estate and insurance work in Brooklyn.

The State Parole Board is composed of Commodore Wadhams of Wadhams Mills, Judge George A. Lewis of Buffalo, and State Superintendent of Prisons Cornelius B. Collins. It was Mr. Collins who put most of the questions to the former Magistrate. In reply to them Mr. Furlong said his home was at 60 Sunnyside Avenue, Brooklyn, where he has three daughters and a son living. His wife is dead.

"I have means to care for my children," said Mr. Furlong. "I was a City Magistrate in Brooklyn for nine years, and a lawyer for fifteen years before that. Up to the time of my conviction I never was charged with any crime nor was I ever arrested."

"If we grant you your parole, what do you intend to do?" asked Supt. Collins.

"I propose to lead an honest life," responded the former Magistrate. "Several positions have been offered to me, and I have sufficient capital to pay my share in a real estate venture."

He said he wanted to go to his farm in Suffern for a few days to recuperate. He was reminded that, under his parole, he cannot leave the city, except for a day or so at a time, and then only with the knowledge of his sponsor. Martin T. Manton of 375 Fulton Street will stand in this position for Mr. Furlong. He was counsel for him when the Magistrate was on trial, and has promised to vouch for his good conduct until the expiration of his parole.

Mr. Furlong looked well, although in reply to a question he said he had suffered from rheumatism while in prison.

FORM NEW POLITICAL LEAGUE

It Plans to Work for Popular Government and Reforms.

The National Progressive League of the State of New York was incorporated yesterday with the approval of the Supreme Court. The league has chosen a rising sun with the motto "Excelsior" beneath as its emblem.

Its objects are "to maintain principles of popular government, progressive legislation, and other public reforms," and to promote the ideas of popular election of United States Senators, direct primaries for elective offices, direct election of delegates to National political conventions, a thorough-going corrupt practices act, and to agitate for the amendment of the New York Constitution to provide for the initiative, the referendum, and the recall."

Its headquarters will be at 802 Broadway, Manhattan.

More Agricultural Company Capital.

The stockholders of the International Agricultural Corporation at a special meeting yesterday ratified the proposed increase in the capital stock from $24,000,000 to $36,000,000. Of the new stock $6,000,000 is to be 7 per cent. cumulative preferred and $6,000,000 common stock. At the same meeting the by-laws were amended to provide for eleven Directors instead of nine.

SEES DANGER IN HEADLINES.

Former Senator Young Tells of Their Power in War and Politics.

COLUMBIA, Mo., April 18.—Former Senator Lafayette Young of Iowa to-night told the students of the University of Missouri of the responsibilities of newspapers as molders of public opinion. He said in part:

"Every year adds to the power of the press. Every year adds to the editor's responsibility. The people are in a hurry. They read the headlines. As a consequence, the editor's responsibility is transferred to the headline writer.

"There may be newspaper men who would like to see war. There may be speculators along the border who would like to see war. But if there is a war and an invasion of Mexico, it ought to be upon more substantial grounds than for the purpose of furnishing excitement for the newspapers."

Turning from war to politics, he said: "Though party lines are not clearly defined, there has never been as much misrepresentation in politics in the history of American life as in the past eight years. Every politician of any note at the National capital is compelled to have a news bureau of his own. The most successful statesman has one of the best bureaus."

ANOTHER YALE BEQUEST.

H. F. Dimock Leaves About $100,000 to the University—$40,000 for Library.

The will of Henry F. Dimock of 25 East Sixtieth Street, who died April 10, was filed for probate yesterday. It leaves $40,000 to he South Coventry (Conn.) Library, on condition that it change its name within two years to the "Booth and Dimock Library," in memory of Mr. Dimock's grandfather, the Rev. Chauncey Booth, and his father, Dr. Timothy Dimock. Should the library fail to comply with this condition, the will instructs Lewis Cass Ledyard, named as executor, to start a rival library in South Coventry under the desired name.

Yale University, the will provides, is to receive half of the residuary estate, estimated at $200,000, on the death of Susan Whitney Dimock, the widow, and the other half of the residuary estate in case Susan Dimock Hutchinson, a daughter, dies without issue. According to the petition for probate, Mrs. Hutchinson has no children at present.

NEW HAVEN, April 18.—President Hadley of Yale University to-night refused to comment on the bequest left to the university by the will of the late Henry F. Dimock of New York, for many years a member of the Yale Corporation. No formal notification of the bequest, he said, had been received.

Dr. W. L. Higgins, President of the Trustees of the South Coventry Library Association, to which the will leaves $40,000 on condition that the name of the library be changed to the "Booth and Dimock Memorial Library," said to-night that there was no question but that the Trustees would fulfill the requirements.

TRAFFIC PLANS AT 34TH ST.

Broadway and Sixth Avenue Surface Lines May Be Put Below Street Level.

It is probable that action will be taken by the city shortly for the relief of traffic congestion at Sixth Avenue and Thirty-fourth Street. This matter was brought to the attention of the Board of Estimate a short time ago by John D. Crimmins. Borough President McAneny has had his engineers working on the question, and about all that now remains to be done is to settle the details.

It has been suggested that the Broadway or Sixth Avenue trolley tracks be put below the street level; that the elevated pillars be rearranged and some of them removed, and that the new Greeley Square Hotel be set back from the present building line from fifteen to twenty feet.

President McAneny is still ill at his home, but a statement was issued at his office yesterday covering these points.

ALUMNI GIFTS TO COLUMBIA.

Morningside Residents May Set Their Watches by a Sun Dial.

Two graduation anniversary gifts from as many alumni classes are being erected on Columbia University campus. In accordance with tradition the class of 1886 college will present to Alma Mater at commencement next June, on the twenty-fifth anniversary of its graduation, a granite exedra. It will stand on the green sward east of the Low Library at a point opposit St. Paul's Chapel. The base of the exedra, which is semi-circular in form, measures twelve feet in diameter.

On South Field the sun dial presented by the class of '85 last June is also being set in place. It will serve the residents of Morningside Heights as an accurate standard by which to set their timepieces.

MOUNTED POLICE ON SHOW.

Will Give an Exhibition in Central Park Saturday Morning.

Park Commissioner Stover announced yesterday afternoon that he had allotted the roadway in Central Park just opposite Magowan's Pass Tavern, connecting the East and West Drives, for the exhibition of the mounted police on Saturday morning next at 9 o'clock. It was originally intended to have the exhibition on the baseball field in the Park, but the Commissioner announced that he would not permit the exhibition there.

Traffic Squads A, B, and C of Manhattan will receive silk flags from the National Horse Show Association. Traffic Squad D of Brooklyn will receive a flag from the Riders and Drivers' Club of Brooklyn, and the Central Park mounted squad will receive a silk flag from the Early Risers' Club.

These organizations will be present at the exhibition on Saturday, when the policemen will show how they are drilled in the cavalry tactics, and also in stopping runaways. There will also be fancy and rough riding.

Private Power Plants Pay

A FEW prominent firms who will back up above statement.
(Send for complete list, if interested.)
Asker, Merrall & Condit
Boehm & Coon
471 Park Avenue Co.
Johnson-Kahn Co.
Samuel Green
S. Langsdorf & Company
L. M. Jones & Co.
Weil & Mayer
Richard Wejling

Engineering Supervision Co.
SPECIALISTS IN
POWER PLANT OPERATION
366 Fifth Avenue, New York.

Smith Gray & Co.

Foremost Clothiers Since 1845

Over in Williamsburg at Broadway & Bedford Avenue, are the Smith Gray & Co. custom shops, where for nearly three quarters of a century there has been maintained a world's standard of tailoring craftsmanship. That this exists is unquestionably attributable to the fact that from the moment of their receipt from the weavers until the finished garments are produced, the fabrics never leave the building.

Here the most rigid fabric tests are conducted—tests for cotton—tests for strength—color and service tests—the designing, cutting, trimming and finishing—all beneath the one roof.

It is only under such conditions that the highest grade of ready-for-service clothes can be produced, or that the greatest values are possible, and Smith Gray & Co. ready-for-service clothes are the only fine clothes tailored in New York under these conditions.

Smith Gray & Co. Spring Suits and Overcoats range in price from 18.00 to 50.00 with special values at 15.50 and 18.50.

SUITS AND SPRING OVERCOATS
15.50 and 18.50 Special

These garments, from any angle of choice you will, meet every standard value requirement at 20.00 to 25.00. All were tailored in the Smith Gray & Co. plant—and models for men, young men and boys are included—the saving to you being from 4.50 to 7.00.

15.50 Suits of velours, cassimeres and worsted cheviots, neat mixtures and smart stripes in exclusive designs.

15.50 Spring Overcoats in black, Oxford and smart designs in grays, browns and olives.

18.50 Suits include blue serges, yarn dyed worsteds and high grade velours—in neat mixtures in exclusive designs, in all the new Spring shades.

18.50 Spring Overcoats in smart tweed weaves, also velours and worsted finished cheviots, in gray, brown and various mixtures.

Silk lined to edge black and Oxford Spring Coats — New York's best overcoat value..... 20.00

Motor Clothes for Owners and Chauffeurs
Auto Clothes Book on Request

Smith Gray & Co.

Two Brooklyn Stores:
Fulton St. at Flatbush Av.
Broadway at Bedford Av.

Two New York Stores:
Broadway at Warren St.
Across from City Hall.
5th Av., Bet. 27th & 28th Sts.

The Provident Loan Society
OF NEW YORK

Loans from $1 to $1000 upon pledge of personal property.

INTEREST RATES

One per cent. (1%) per month or fraction thereof.

One-half per cent. (½%) charged upon loans repaid within two weeks from date of making.

OFFICES
MANHATTAN
Fourth Avenue cor. 25th Street
Eldridge Street, cor. Rivington St.
Seventh Ave. bet. 48th & 49th Sts.
125th Street cor. Park Avenue
Grand Street cor. Clinton Street
BROOKLYN
Graham Avenue cor. Debevoise St.
Pitkin Avenue. cor. Rockaway Ave.

BRONX OFFICE 148th St. & Courtlandt Av. NOW OPEN

Double G.N. Green Trading Stamps With Purchases Before 12 o'Clock

NO CONNECTION WITH ANY OTHER STORE

GREENHUT-SIEGEL COOPER Co.

TWO MAMMOTH BUILDINGS. J. B. GREENHUT, Pres. BOTH SIDES OF 6TH AVE. 18TH & 19TH STS., NEW YORK.

Hats Trimmed Free

No Charge for Alterations on Women's and Misses' Apparel Until Further Notice.

Our MAIN Building Contains:
Everything that men, women or children wear.
Everything that men, women or children eat or drink.
Everything that men, women or children use for sport or for play.
Everything that men, women or children wish to read.

Our GREENHUT Building Contains:
Everything that the home needs in furniture.
Everything that the home needs in carpets, rugs, curtains, pictures, china, glassware, lamps and ornaments.
Everything that the kitchen needs, from cook stove to soap dish.

Sets of Complimentary G.N. Stamps Will Be Distributed Free Today,
In Our MAIN Building
(As many sets as are requested will be given.)
Distribution in Ladies' Parlor, Fourth Floor, MAIN Building.
ONLY 100 FREE STAMPS GOOD IN ANY ONE BOOK

IN OUR MAIN BUILDING

$1 to $1.75 "Virtuoso" Player-Piano Music Rolls, Today, 25c

Here's the story in a nutshell. We have purchased the entire stock on hand of

Player-Piano Music Rolls

from the General Music Supply Co.

35,000 Rolls—65- and 88-Note Sizes

The finest classics of Chopin, Beethoven and others; the operas of Verdi, Wagner and many more. The dainty dances of Strauss and Waldteufel; the tuneful melodies of Offenbach and of the comic operas; the musical comedies of "The Great White Way;" Sacred Songs; Fantasies; Characteristic Pieces; immense selection of ragtime dances and songs; patriotic and popular songs and medleys.

Sale will begin promptly at 8:30 today, in our Piano Store on the fourth floor. There's sure to be a big crowd, therefore we advise you to COME EARLY.

(MAIN Building, Fourth Floor.)

Ask for G.N. Green Trading Stamps—We Give Them

JOHN R. MONTGOMERY A SUICIDE AT 87

Retired Tea Merchant Shoots Himself in Summer House on Son's Estate at Throgs Neck.

HAD LONG FEARED INSANITY

Took Revolver with Him from His New York Home—Nurse Saw Him Shoot—Leaves Two Sons.

John R. Montgomery, a retired tea merchant who had been spending the last ten days with his son Richard at Throgs Neck, walked across the lawn after breakfast yesterday morning to the little Summer house that looks out upon the waters of Pelham Bay. He stepped inside, placed a revolver in his mouth, and fired. He was dead before members of the household could reach him. Mr. Montgomery was 87 years old.

The son believes that his father killed himself in a sudden wave of morbid depression such as have afflicted him frequently of late years. He had often complained of a buzzing in his head, and every now and then he was haunted by a fear that he was losing his mind. He felt that there was little use of his living on.

"I do not see why I cannot go, why I cannot be taken," he would say.

Of late he had made his home with his daughter, Mrs. Arthur D. Pickering, at 136 East Eighty-ninth Street, but in the Spring it had been his custom to visit his son at his home on the Sound, and again in the Summer at his home in Richfield Springs. He breakfasted with his son yesterday and again complained of the buzzing in his head.

When Mr. Montgomery left New York he was attended by his nurse, Emma Berry. As he went out for his walk yesterday morning Miss Berry was standing on the little balcony, to which you can step from the second floor of the house. She could see Mr. Montgomery as he started out on his walk. She recalled afterward that from the course he had taken it seemed as though he had left the house for no other purpose than to kill himself, and seemed to be seeking some place where he could be alone. First he went to the garage, but the chauffeur was working there. Then he walked to the stable, but some carpenter work was being done there, and he turned again. He went to the laundry and looked in. The laundress was busy with her ironing.

Then Miss Berry saw him walk slowly along the crest of the slope to the little Summer house. Through its latticework she could see him standing there. She saw the gesture he made, but before she could move the report of the pistol came and she saw the body fall. Crying aloud, she ran back through the house and down the stairway, Mr. Montgomery hearing and also following. The old man was dead when they reached the Summer house. The revolver was one the elder Montgomery had kept in his home for years.

John R. Montgomery was the son of James M. Montgomery, who came to America from Belfast, Ireland, in 1790. He was born in New York in 1824 and studied at New York University. In 1848 he and his brother started their tea business under the name of James & John R. Montgomery & Co. Their first house was on Front Street and the second on Water Street, at No. 127, where the business is still carried on under the same name by a nephew and some associates. His son, John M. Montgomery, is also in the tea business. He married Cornelia Peabody and lives at 142 East Eighteenth Street. James M. Montgomery, is also in the tea Sons of the Revolution, which office took him to Washington yesterday, where his brother managed to reach him with word of his father's death. Richard Montgomery married Maud B. Macfarland. He is in the real estate business with offices at 27 Pine Street, and is a man of great wealth.

FOR AN UNKNOWN NAMESAKE.

Poor Spinster Hoarded for Years for the Future Care of an Orphan Girl.

Special to The New York Times.

ST. LOUIS, April 18.—Miss Sarah Robinson, 61 years old, has lived for 13 years on $2 a week, while she has saved the rest of her meagre earnings as a seamstress for the future care and education of some orphan girl whom she desires to take her name after her death.

Miss Robinson is an Englishwoman, and her manners indicate that she is of gentle birth. Her remarkable self-sacrifice was brought to light to-day through a loss which endangered the hoarded sum.

An old mahogany box containing her certificate of deposit for the amount of the savings, $931.50, and the will in which she bequeathed the whole amount to the Christian Missionary Society for the benefit of the future little Sarah, disappeared a few days ago from its accustomed place in her small, bare room in the rear of 1,415 North Thirteenth Street.

Hurrying to the Boatmen's Bank, when she discovered her loss, Miss Robinson was rejoiced to learn that the money was intact. But to regain possession of it she was required to advertise the loss of the deposit certificate, and she will also have to give bond for twice the amount of the deposit. Miss Robinson said to-day:

"Whenever I put a dollar away I would say to myself: 'There is a pair of shoes for little Sarah,' or 'There's a book for her.' That made it easy, and I was surprised to find how much I could save. In 1898 I had almost $1,000 saved, but I had it in a building and loan company, which collapsed and most of it was lost."

Mrs. Dale Gets a $300 Verdict.

Mrs. Lillian Patterson Dale won a verdict of $300 against her husband, Francis Colgate Dale, yesterday from a Supreme Court jury. Mrs. Dale sued to recover $680, the value of alleged wedding presents of jewelry, which she said her husband had taken from a safety deposit box. Dale contended that the jewelry in question belonged to him as a legacy from his mother, and had been placed on display among genuine weddings presents to swell their number. Mrs. Dale is suing Dale for a separation.

FORCED TO RELEASE BURGLAR

Breaking Into Post Office Not a Felony, and He Gets Out of Sing Sing.

Specifying that a decision of the United States Circuit Court compelled him to do so, Supreme Court Justice Greenbaum ordered yesterday the release from Sing Sing Prison of John Stanford, a notorious burglar.

Stanford was sent to Sing Sing in 1903 to serve three and a half years for burglary in Oneida County. This was cut for good behavior and on his release a year and four months before his time was up, he broke into a Post Office, and was sent back by a Federal Judge on Oct. 22, 1906. His term under this sentence has just expired. Warden Frost refused to turn Stanford out, holding that under the State law, a convict whose previous term has been commuted for good behavior loses his commutation, and must serve it on the completion of his second sentence.

Under a decision in the case of Considene vs. the United States, Justice Greenbaum found that to break into a Post Office is "a purely statutory offense against the operation of the Government, unknown to the common law, and not within the class of felonies, and in the absence of any definition of statute, it must be classed a misdemeanor, and not a felony."

Had Stanford broken into a house or a stable he would not now be released.

THE DAM FAMILY HERE.

Father, Mother, and Eleven Children Arrive on the Ryndam from Holland.

Another batch of sturdy Dutch farmers, driven out of their own fertile land by land owners, arrived here yesterday in the second cabin on the Holland-America liner Ryndam, bound for the West. The Dam family, which consisted of the father and mother and eleven children, was the largest on board. Among the minor Dams were two sets of twins, Hendrik and Pieternella, 17 years old, and Helligje and Jacob, Jr., 15 years of age.

The ages of the other members of the Dam family were 11, 9, 8, 7, 6, 3, and 1. All the children were born at Nieuw Beyerdew, Holland, and both Mr. and Mrs. Dam are under 40 years of age.

Another big family on board the Ryndam was that of Mr. and Mrs. Wilhelm Wisse of Fernewehn, Holland, which comprised ten children, but no twins. Their ages were 23, 22, 19, 18, 16, 15, 13, 11, 9, and 5. The Wisse family are going to Passaic, N. J., to stay with an uncle, who has had his house enlarged to accommodate them.

HIGH ROCK SPRING BOUGHT.

The State's Reservation at Saratoga Is Now Nearly Complete.

Special to The New York Times.

SARATOGA, April 18.—With the acquisition to-day of the famous High Rock Park and adjacent mineral springs, the New York State Mineral Springs Company has acquired practically all of the spring properties in the village, and the State reservation, for which the Legislature authorized an expenditure of $600,000, is nearly completed.

The State has brought more than a dozen springs for the reservation, to which the village has added Congress Spring Park, which it recently purchased for $100,000. Negotiations are under way for the acquisition by the village of Canfield's park and clubhouse, and this, too, will be merged in the State reservation. Saratoga recently authorized the expenditure of $250,000 to co-operate with the State.

For the protection of the springs already bought the State to-day took over a number of tenement houses bordering the mineral spring valley, standing along a cliff which has frequently been examined with interest by noted geologists.

The High Rock Spring has the greatest historic interest of any of those of Saratoga, since it was to this spring that the Indians in 1768 brought Sir William Johnson to be cured of rheumatism.

HARPER PORCELAINS SOLD.

Three Hundred Odd Pieces of Chinese Work Bring $3,626.

The first lot of the art and literary property of the late J. Abner Harper to be sold at the American Art Galleries was disposed of yesterday afternoon, bringing, for 300 odd pieces of Chinese porcelains, blue and white, decorated and single color, $3,626. A blue and white Hawthorne temple jar, with hat-shaped cover, K'ang-hsi period, went to Kaldenberg for $110; a rose-back egg shell plate, a Chinese lady and children, with ornaments and border designs, of the Yung-cheng period, went to Glaenzer for $100.

Kaldenberg paid $100 for a Japanese rock crystal ball with a bronze stork support. R. W. Dundas paid $37.50 for an eggshell saucer, Chinese lady and children watching a cock fight; Robert S. Minturn gave $17.50 for a quadrilateral vase, clair-de-lune glaze; R. H. Voorhis gave $35 for a white agate vase in the shape of a tree trunk with branches and fungus carved in pink matrix.

I. Voron made a number of purchases, among them paying $55 for a K'ang-hsi period powder-blue vase, mounted in metal, Louis XVI. style, and $40 for a pair of oviform blue and white vases and for a pair of beaker shaped, all the same period. A pair of small vases with long Elisas and flowering shrubs in cobalt blue went to him for $36. A quadrilateral Ming jar in famille-vert colors went to Voorhis for $30.

Japanese ivories and lacquers, cloisonnés bronzes, and Eastern porcelains will be sold to-morrow afternoon, and standard and miscellaneous books in the evening.

Science Church Sells a Corner.

The First Church of Christ, Scientist, obtained permission from Supreme Court Justice Greenbaum yesterday to sell eight lots at the south corner of Central Park West and Ninety-seventh Street, adjoining the church, for $262,812.50. The deed of sale will contain a provision that only high-class apartments be built on the property, and that the windows on the side adjoining the church shall be of stained glass. The property was bought by the church, subject to a mortgage of $250,000. The other property of the church consists of $1,250,000 in realty and personalty worth $14,037.

Alexandre Wants Alimony Cut Off.

Francis V. Alexandre, whose ex-wife, Sedonya Alexandre, has a motion on the Supreme Court calendar to-day requiring him to furnish a bond for the payment of $150 a month alimony granted to her when she won her divorce, obtained permission from Supreme Court Justice Greenbaum yesterday to apply to have the alimony clause cut from the divorce decree on the ground that he is at present without funds. Alexandre is alleged to have inherited $2,000,000 from the estate of his father, J. Harry Alexandre.

CHARGE CHECK KITING IN CARNEGIE TRUST

Grand Jury to be Asked to Indict Officials of the Company This Week.

BIDDING FOR THE ASSETS

Bankers Said to Have Advised Acceptance of the Assets Realization Company Offer.

It was learned yesterday that the Grand Jury is to be asked this week to indict two officials of the Carnegie Trust Company as an outgrowth of evidence purporting to show check "kiting" in that institution in the days preceding its failure. The Grand Jury, it was learned, has received information that checks amounting to nearly $100,000 were "kited" by certain officials of the Carnegie Trust with out-of-town banks and trust companies in an endeavor to get ready money.

The committee of five bankers chosen by State Banking Supt. Obear to act in an advisory capacity in appraising the value of the Carnegie's assets, have made a verbal report. It was said yesterday, favoring the revised offer of the Assets Realization Company and advising against the offer made by the syndicate of bankers through E. Clarence Jones & Co. The original offer of the Assets Company was $5,000,000, and 50 per cent. of all receipts above that sum to be paid to depositors. The company has now agreed to give $5,000,000 cash and give depositors three-fourths of the first $500,000 over $5,000,000 collected by the sale of the assets, one-half of the next $1,000,000, and one-fourth of any additional amount that might be realized.

While the Advisory Committee is said to have decided that this offer is the best received, no action will be taken until the creditors', the depositors', and stockholders' committees have passed on it. It will also have to be approved by the court.

It is not likely that all the offers for the Carnegie's assets have yet been made. There is still Andrew Carnegie to be heard from, as well as Roy Rainey, whose company was reported a few days ago as being a prospective bidder.

It was said yesterday that the reason the Committee of Bankers advised against the Jones & Co. bid was that its terms discriminated against the large depositors. The small depositors number almost 4,000 and the large ones 71. The latter are composed principally of banks, trust companies, and corporations, whose claims aggregate $5,000,000.

A representatives of E. Clarence Jones & Co. said yesterday: "We cannot see how the offer of the Assets Realization Company, providing for the payment of only 60 cents on the dollar at the outside, can be compared with our own offer of 100 per cent."

The Grand Jury had before it yesterday Robert L. Smith, Vice President of the Carnegie Trust Company, and several clerks of that institution. It will resume the inquiry to-day.

YOUNG MOORE SILENT.

Hears of Carnegie Trust Developments from Relative in Italy.

Special Cable to THE NEW YORK TIMES.

ROME, April 18.—The developments in the affairs of the Carnegie Trust Company were expected by the family of Charles A. Moore, who are here. Young Mr. Chester, son of Admiral Chester, and a relative of the Moore family by marriage, came here to report on the different features which the investigation of the company's affairs has brought to light.

The situation has not been made known to Mr. Moore, Sr, who is in a precarious condition, but the family assures me he has never occupied any position in the Carnegie Trust Company, and is therefore not concerned in the bankruptcy proceedings.

Charles A. Moore, Jr., who came to Italy because of his father's health, is now in Florence, where, when interrogated regarding the bankruptcy, he declared that he had no statement to add to those which had already appeared in the American press.

HONOR TO AN OLD GOVERNOR.

Tree Planting in City Hall Park in Memory of Jacob Leisler.

Park Commissioner Stover has granted a permit to the United German Societies to plant a tree in City Hall Park to be dedicated to the memory of Gov. Jacob Leisler who was hanged in 1691 for the English. The tree will be planted near the statue of Nathan Hale on the Broadway side of the Park. It is the gift of the City of Frankfort, the Governor's birthplace, and will be put in place next Sunday afternoon with elaborate exercises. The Governor and his son-in-law, Jacob Milbourne, were hanged at Park Row and Frankfort Street on May 11, 1691, on charges of treason.

"Leisler was in my opinion the forerunner of the patriots of 1776," said the Commissioner yesterday, "and I cheerfully gave permission for the planting of the German oak in his honor. He was a great democratic leader, opposed to the rule of the aristocrats of his day and always fighting for the people, despite the fact that he was a large landowner himself. The tree is to be planted on the Broadway side of the park instead of opposite the place where the gallows stood on which he was hanged, because the soil is deeper and better there."

Although Leisler was executed as a traitor he was subsequently vindicated, and services were held in his honor. His estate had been confiscated, but it was restored to his family.

Fireman Gets a Life-Saving Medal.

Joseph McGrath, first grade fireman, attached to Truck 35 in Concord Street, Brooklyn, received yesterday a life-saving medal of the United States Volunteer Life Saving Corps. Commissioner Waldo made the presentation. McGrath rescued Miss Martha Applegreen of 441 Seventy-fifth Street, Brooklyn, from the surf at Rockaway last August.

HEIDEMANN TO DIE FOR SLAYING GIRL

Convicted in Two Days on His Own Confession of Asbury Park Murder.

DETECTIVE LURED HIM ON

Tells How He Lived with Heidemann Until He Won His Confidence—Execution in Week of May 22.

Special to The New York Times.

FREEHOLD, N. J., April 18.—Frank E. Heidemann, the young German nurseryman, from whom a detective traveling with him as a friend wormed a confession of the murder of ten-year-old Marie Smith in Asbury Park last November, was found guilty of murder in the first degree this afternoon after the jury in Justice Voorhees's part of the Supreme Court had deliberated for a hour and three-quarters. Justice Voorhees pronounced sentence immediately, setting the week of May 22 for putting Heidemann to death by electricity in Trenton prison.

The trial of the young German began yesterday and lasted through only four sessions of the court. Counsel for the slayer sought to have his crime defined as murder in the second degree, pleading that he was insane, and that the murder had not been premeditated. Justice Voorhees left the decision to the jury.

It was Heidemann's own confession which brought about his conviction. Despite the efforts of his counsel, the document, signed with Heidemann's name, in which he admitted the killing, was placed in evidence. It was very short, reading:

This is to certify that I, the undersigned, murdered Marie Smith at Asbury Park, N. J., Nov. 9. FRANK E. HEIDEMANN.

The signed confession, however, was only a substantiation of the testimony given by Joseph Neumeister, the private detective, who obtained an oral confession, and later the signed admission, from Heidemann.

Neumeister took the witness stand as soon as the trial was resumed this morning and immediately launched into a recital of his meeting with Heidemann and of his life with him in the weeks prior to Heidemann's arrest on the Atlantic City express at Red Bank last March 15.

Neumeister told of his difficulty in arranging a meeting with Heidemann which should not arouse the man's suspicions and of how this was accomplished, as though by chance, in a restaurant in Third Avenue, Manhattan. They lived together in Fifteenth Street and Fourteenth Street, Manhattan, and moved from there to Yonkers, where they spent twenty-five days. Then they went to Philadelphia, and finally to Atlantic City, where Heidemann, to prove that he was a desperate enough character to suit even Neumeister, who posed as a criminal himself, made the confession of murder. Two days later Neumeister persuaded the man to repeat his statements in the presence of Walter Schindler and Joseph Springberger, two men from Neumeister's agency, and it was then that the brief admission was signed.

Subsequently, in the county jail here, Heidemann elaborated on this first confession and finally signed a statement in which he told of the crime in detail. This confession was made in the presence of Edward Taylor, Sheriff Hetrick, and Mr. Schindler. It left no loophole for later evasion, as Heidemann had been warned that it would be used against him. Much of the confession was unprintable. In it, however, Heidemann told how the slaying had been done by a hammer which he had been using when he accosted the child in the road near the florist's, where he was employed.

TRY US FIRST FOR QUICK MORTGAGE MONEY

Your rule in getting loans on real estate should be "Try the Title Guarantee and Trust Company FIRST."

We recognize the vital importance to the borrower of quick action. We wish to make loans, we accept all good ones offered.

If we decline any, we do not delay you long enough to spoil your chances elsewhere. Try us first.

TITLE GUARANTEE AND TRUST Co

Capital . . $ 4,375,000
Surplus (all earned) 10,625,000

176 B'way, N. Y. 175 Remsen St., Bklyn. 350 Fulton St., Jamaica.

THE HOUSE OF REST FOR CONSUMPTIVES

AT INWOOD-ON-HUDSON, NEW YORK CITY,

cares for men and women suffering from tuberculosis in the advanced and hopeless stages, irrespective of creed or nationality. Patients are never sent away to die. Money is urgently needed to carry on the work.

Checks made to the order of Chas. F. Hoffman, Treasurer, and sent to 59 East 59th Street, will be promptly acknowledged.

R. H. Macy & Co.'s Attractions Are Their Low Prices.

Macy's

B'way at 6th Av. 34th to 35th St.

THE INIMITABLE ENGLISH SACK SUIT AT MACY'S

5th Fl.

"When doubtful as to Style, go to Macy's—and confirm it."

When you pay anything from $18.50 to $32.50 for Suits that were made to sell—[and in some places are selling] at anything from $25.00 to $45.00, you naturally look for something out of the ordinary.

With the celebrated Macy English Sack Suits, you don't have to look long.

You appreciate these Suits as much for what they are NOT as for what they are.

The weakest features of the English style are eliminated; the merits are enhanced.

The result is thoroughly satisfactory.

No amount of hard wear can deprive these Suits of their clever shaping.

That's as much due to the care taken in making as to the inherent qualities of the materials.

Note the natural unpadded shoulder, the soft and graceful rolling front, the high cut waistcoat, and the narrow trousers.

It suits everybody—and everybody's pocket.

$18.50 to $32.50

68c FOR MEN'S $1.00 NEGLIGEE SHIRTS

Pleated or plain Negligee Shirts, coat style, made of fine quality percales in a large assortment of neat stripes and figures; attached cuffs; sizes 14 to 17½.

Better qualities up to $6.74 for All-Silk Shirts. 1st Fl.

$1.74 FOR MEN'S $2.50 SOISETTE PAJAMAS

Small, medium, large and extra large sizes; in cream, tan, blue, gray, lavender; silk loops, ocean pearl buttons. One of the best values we have ever offered.

Other Pajamas for Men, ranging from 94c for White Madras and neatly striped Percales, up to $12.74 for Silk and Wool fabrics. 1st Fl.

R. H. Macy & Co.'s Attractions Are Their Low Prices.

Macy's

B'way at 6th Av. 34th to 35th St.

OPEN-STOCK CHINA REDUCED 25%

Six new open-stock patterns Schwarzburg China, made in our own factory, reduced 25% from our own Unequalled Low Prices. Basement.

Why buy odds and ends when you can get the finest quality china in open-stock patterns at these prices.

ALL CARS TRANSFER TO

Bloomingdales

Lexington to 3d Ave. 59th to 60th St.

No matter whether you travel via auto, carriage, surface car, elevated train or afoot, Bloomingdales'—"The Store of Certain Satisfaction"—is easily and quickly reached from anywhere, convenient now to everywhere.

Silk Hosiery for Men and Women

Every pair guaranteed to wear and subject to exchange if not satisfactory.

Women's Silk Stockings, 39c
3,000 pairs women's pure silk full-fashioned hosiery, made with deep garter tops; cotton soles; variety of colors and blacks and whites; all sizes.

Women's Silk Stockings, 79c
1,200 pairs of finest quality thread silk made, with deep garter tops. Blacks, white and a variety of new Spring shades.

Women's Silk Stockings, 59c
2,500 pairs women's extra quality pure thread silk hosiery; very sheer; made with deep garter hem; high spliced heels and toes; in black only.

Men's Silk Half Hose at 24c
Colors are tan, gray, navy, green, lavender and black. They are very well made and have extra strong heels and toes.

Men's Silk Half Hose at 39c
Finest quality silk socks, strictly first quality; full fashioned; choice of all silk or cotton split soles. Exceptionally good values.

Men's Silk Half Hose at 75c
Best grades of pure thread silk socks that can be made with cotton splicing. Also tans, navy, grays and blacks. All sizes.

BLOOMINGDALES', Lex. to 3d Ave., 59th to 60th St.

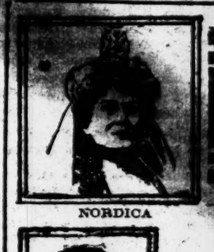

NORDICA PUCCINI BONCI GARDEN

FRANKO

GLUCK LEHMANN

Announcement Extraordinary!

40 KNABE PIANOS

many of which were used only a few weeks by

WORLD RENOWNED ARTISTS

will be offered to the New York public at

Great Reductions From Regular Prices

Included in this unusual sale are

Grands and Uprights of all Sizes

During this the 74th year of its existence, the KNABE PIANO has more than ever been HONORED BY THE GREAT MUSICIANS OF THE WORLD, who use it in their work. In the following list we offer splendid opportunities for those desiring an ARTISTIC PIANO at a MODERATE PRICE, and each instrument being approved by a master-musician.

Grand Pianos

STYLE D; Concert Grand. (Used by HOWARD BROCKWAY, composer-pianist.) Originally $1,500. NOW $890

STYLE B; Mahogany Baby Grand. (Used four weeks by LIZA LEHMANN, famous English composer.) Originally $950. NOW $725

STYLE A; Mahogany Grand; smaller than the Baby. (Used and autographed by GIACOMO PUCCINI, Italian Composer of "La Boheme," "Tosca" and "Girl of the Golden West," a few weeks.) Originally $850. NOW.. $700

STYLE A; Mahogany Grand. (Used by LILLIAN NORDICA, Prima Donna.) Originally $850. NOW.. $635

STYLE B; Baby Grand; mahogany. (Used 4 months by ARTHUR NEVIN, American composer of "Poia" and "Twilight.") Originally $850. NOW..... $725

STYLE B; rose Baby Grand. (Used few weeks by ADOLPHE BORCHARD, celebrated French Pianist.) Originally $850. NOW $650

STYLE B; Baby Grand; rosewood. (Used by Mme. PILAR MORIN, well known portrayer of "L'Enfant Prodigue.") Originally $850. NOW..... $595

STYLE H; Mignonette mahogany; smallest size. (Used slightly by ENGELBERT HUMPERDINCK, composer of "Haensel & Gretel" and "Koenigskinder.") Originally $700. NOW $580

STYLE P; Baby Grand; rosewood. (Used few months by PAOLO GALLICO, famous pianist and composer.) Originally $850. NOW..... $580

STYLE B; Baby Grand; rosewood. (Used by ARTURO TIBALDI, English Violinist.) Originally $850. NOW $580

STYLE H; mahogany Grand; smallest size. (Used by MARY GARDEN, Prima Donna.) Originally $700. NOW.. $575

STYLE H; Mahogany Grand; smallest size. (Used by ALMA GLUCK, Prima Donna.) Originally $700. NOW.. $570

STYLE H; Mahogany Grand; smallest size. (Used by CHARLES DALMORES, greatest French tenor.) Originally $700. NOW $575

Upright Pianos

ART, mahogany upright. (Used by ALESSANDRO BONCI, greatest living tenor, for two weeks only.) Originally $750. NOW..... $640

STYLE F; mahogany; largest size. (Used by HECTOR DUFRANNE, French Barytone.) Originally $600. NOW $420

STYLE F; mahogany; largest size. (Used by HAROLD SMITH, Bonci's accompanist.) Originally $600. NOW $410

STYLE V; mahogany. (Used by ARMAND CRABBE, successful young barytone.) Originally $550. NOW..... $405

STYLE F; mahogany. (Used by ALEXANDER HEINEMANN, German Lieder-Singer.) Originally $600. NOW $400

STYLE F; mahogany. (Used by CLARENCE EDDY, America's foremost organist.) Originally $600. NOW..... $400

STYLE J; mahogany. (Used by EMMA TRENTINI, formerly at Manhattan Opera House.) Originally $500. NOW..... $395

STYLE V; mahogany. (Used by ALBERT SPALDING, violinist.) Originally $550. NOW..... $400

STYLE J; mahogany. (Used by E. ROMAYNE SIMMONS, accompanist for Mme. Nordica.) Originally $500. NOW..... $390

STYLE J; mahogany. (Used by NAHAN FRANKO, New York's famous Director.) Originally $500. NOW $385

STYLE J; mahogany. (Used by CHARLES FROHMAN, the distinguished Theatrical Manager.) Originally $500. NOW..... $375

Other pianos used by Composers, Pianists, Singers, Violinists and great Musicians, including William Beck, Gustav Huberdeau, Emilio de Gorgoza, Marietta Olly, ranging in price from $325 upwards.

Particularly Attractive Terms on the Above Pianos.

We cordially invite an inspection of our instruments at all times, which in no way implies an obligation to purchase.

Liberal Allowances on Pianos Taken in Exchange.

Wm. KNABE & CO., 5th Ave. & 39th St.

Established 1837.

Wild's

EST. JWCo 1852

Orientals

The Largest Specialty Rug House in America.

The Family Spirit

The house of Wild is not through with a Wild's Oriental when it leaves the store.

You may purchase an inexpensive rug—a Beloochistan or a Kazak or a Kurd—or one of the best rugs in the house. The spirit of guardianship over that rug does not cease.

It is a WILD'S ORIENTAL, and whether you pay $25 for it, or $300, or $1,000, it has its permanent place in the family.

If it ever has to be cleaned, or stored, or repaired, the Wild establishment understands the family treatment that is BEST for it.

There is no guesswork about its quality—there is no haphazard work about its treatment.

Our fifty-nine years learning how to SELECT rugs entitled to membership in Wild's Orientals, have been fifty - nine years learning HOW TO TAKE CARE of rugs.

If you expect to find use for another Oriental rug in the Autumn, you may select it NOW, perhaps more at your leisure, and we will care for it and store it gratis until you need it.

If you have rugs to be stored, or repaired, or cared for in any way during the Summer, they will be received and accorded the treatment of Wild's Orientals at nominal cost.

Seaside cottage and country house rugs — sturdy woolen rugs of domestic weave, East India cocoa fibre rugs and Cape Cod grass rugs, may be purchased now, and your city house Orientals be sent to us to be placed in order and stored pending your return.

The profitable exercise of judgment depends on the ability to judge, be it in the selection of Wild's Orientals or in recommendations to our customers concerning the care of rugs.

Send for our booklet, "Wild's Summer Rugs," Mailed Free.

JOSEPH WILD & CO.
Fifth Avenue & 35th Street
NEW YORK

TAFT AT UNVEILING OF FRENCH TABLET

With Ambassador Jusserand, He Honors Memory of Soldiers and Sailors of France.

FOUGHT FOR AMERICA IN 1781

Monument Erected by Sons of the Revolution—Movement Started by Prof. Marion of Naval Academy.

ANNAPOLIS, Md., April 18.—On the campus of St. John's College there was unveiled to-day a bronze tablet erected by the General Society of the Sons of the Revolution to the memory of the nameless French soldiers and sailors who in 1781 laid down their lives in the cause of American independence. President Taft and Ambassador Jusserand made addresses. The midshipmen of the National Naval Academy did not turn out in honor of those who prevented the capture and probable sack of Annapolis, the honor of escorting the President having been assigned to the St. John's Cadets, but representatives of the Sons of the Revolution from all parts of the country, the Sons of the American Revolution, the Society of the Cincinnati, the Maryland Historical Society, and the Daughters of the American Revolution were in attendance.

President Taft, accompanied by Secretary Dickinson, Secretary Meyer, Henry W. Taft, and Secretary Hilles, arrived early in the day. With Ambassador Jusserand the President went to St. John's College, and, escorted by the St. John's Cadets, walked to the monument, which is at the rear of the college campus.

Following the presentation of the monument to St. John's College as custodian by Edmund Wetmore, acting General President of the Society of the Sons of the Revolution, the memorial was unveiled by Miss Amelie De Pau Fowler of Baltimore, a descendant of Admiral Count De Grasse, commander of the French fleet at the siege of Yorktown. In a brief speech Dr. Thomas Fell, President of St. John's, accepted the monument on behalf of the college. The addresses of President Taft and Ambassador Jusserand followed.

President Taft spoke in praise of the unknown men, and Ambassador Jusserand eulogized them for their willingness and eagerness to cross a sea which hundreds of them had never seen to fight under an alien flag in a cause then uncertain, all for the principle of liberty.

Lafayette and Rochambeau and other French Generals, the President said, were "with us so much in the struggle" for independence that we almost forget they are Frenchmen. "But here," said the President, "where the men whose memory we celebrate are unknown to us by name, the very impersonality of the occasion makes it distinctly the gratitude of a nation to a nation."

"To voluntarily remember the anxious times of long ago," said Ambassador Jusserand, "the hard trials experienced, the willing help conferred in the hour of need, by a friend, is a rare accomplishment. Among many other rare accomplishments, the American Nation certainly numbers that one. More than 130 years have passed, and a Frenchman who visits the United States has only to open his eyes to discover images of his compatriots and tokens of the survival of the old friendship. At the Capitol, the Speaker sits between a portrait of Washington and one of Lafayette. In front of the White House, the one who brought the first help, Lafayette, and the one who brought the definive aid, Rochambeau, stand on their pedestals, in the centre of a city that in their days was yet to be built, a city that was to bear the name of their friend and leader, Washington. At Philadelphia, at Savannah, at New York, Newport, Baltimore, Boston, statues, tablets, and pictures tell the same tale. The American Nation is a Nation that remembers.

"One more monument is being inaugurated to-day; a unique one. To Commanders in Chief, to Generals, to Admirals, American or other nationalities, who took part in the fight for independence, statues have been raised, well deserved ones, too. Here we have something different, and we inaugurate a monument that could be raised only for the United States or for France; for it is a monument not to officers, but to soldiers, and it has been raised not to honor a man, but a people. What is finest in the work done from '78 to '82 is that it was the work not merely of a man or a few men, of a King or a Government, it was the work of the nations themselves."

Following the unveiling the President reviewed the brigade of Naval Cadets. He left for Washington in a special car shortly after 2 o'clock this afternoon. He was back in the White House at Washington just before 7 to-night.

The monument is a simple shaft of pink granite thirteen feet high, bearing on one face a bronze entablature in alto rellevo, 7 feet 7 inches wide by 3 feet 9 inches high. The composition shows sorrowing Memory, crowned with the olive leaves of peace and leaning upon her victorious shield, watching the departure of a small group of marching soldiers.

STONES PLACED ON TRACK.

Lives Endangered on New Canaan Branch of New Haven Road.

Special to The New York Times.

STAMFORD, Conn., April 18.—Three stones weighing upward of 200 pounds each were found on the tracks of the New Canaan branch of the New York & New Haven Railroad near Richmond Hill crossing last night, and judging from like occurrences recently it is possible that an attempt had been made to wreck a train.

The train which leaves New Canaan at 5:45 P. M. ran into the stones, damaging the fender of the locomotive and tearing up two ties. The motorman saw the stones in time to avert a more serious accident. A wrecking crew repaired the damage.

Ex-Capt. Sealby to Practice Law Here.

Capt. Inman R. Sealby, who commanded the White Star liner Republic when she sank after the collision with the Florida in January, 1909, and who is now a law student at the University of Michigan, spent his Easter vacation in this city looking up old friends and shipmates. Mr. Sealby is President of the class of 1912. He said he would open an office in this city next Summer to practice admiralty law, and hoped, if he lives to be a very old man, to take part in the trial of the suit over the collision between the Republic and the Florida.

St. Gabriel's Old Pupils to Dine.

Former students of St. Gabriel's School, which was founded in the early fifties by the late William H. Clowry, a brother of Col. Clowry, former President of the Western Union Telegraph Company, will hold a dinner at O'Donnel's next Wednesday evening. Dr. J. C. Hannan, who was the first teacher of the school, will be present, and among the speakers will be Commissioner of Charities Drummond, John F. Galvin of the Board of Water Supply, and John L. Walsh, Commissioner of Weights and Measures.

N. B. Bryan Chosen Florida Senator.

TALLAHASSEE, Fla., April 18.—Separate ballots for United States Senator were cast in both houses of the Legislature today, Nathan B. Bryan of Jacksonville, nominated at the recent primary, receiving all the votes. Another ballot will be cast by the Legislature in joint session to-morrow.

Try One More Good Dinner

Notwithstanding Your Digestion May Seem Beyond Repair, try eating anything you like, rationally and in moderation, same as when well, and while taking food sip

MAN-A-CEA WATER
A Natural Mineral Spring Water.
(Not a Laxative Water.)

It rarely, if ever, fails to immediately restore good digestion.
Send for Booklet.
Acker, Merrall & Condit Co.
and all First-Class Druggists and Grocers, or
MANACEA WATER CO., 18 Stone St., N. Y.

ENGINEER'S DIVE SAVES BOY.

Kennedy Rescues Child Knocked Into River by His Train.

Special to The New York Times.

BOSTON, April 18.—Frank A. Kennedy, an engineer on the Boston, Revere Beach & Lynn Railway, dove from the cab of his engine into the water in East Boston yesterday afternoon and saved the life of Joseph Magrath, a seven-year-old boy who had been hurled from the bridge at the foot of Havre Street by the speeding train.

Scores of passengers on the train who had thrown up the windows when they heard the shrieking whistle and the grinding of the brakes on the train saw Kennedy as he dove for the child.

Shortly before 3 o'clock little Joseph started from the railway bridge at the foot of Havre Street with a kitten that had been given him to throw into the water. When he reached a point about a yard from the end of the bridge the train bound for Winthrop came out of the tunnel and onto the bridge.

Engineer Kennedy jammed on the brakes, but the speed with which the train was traveling was too great and the engine struck the boy and knocked him over the side of the bridge and into twenty feet of water. Without stopping to take off his gloves Kennedy dove from the bridge and struck out for the spot where the boy had disappeared. Just as he was sinking again Kennedy seised him and started to swim to the bridge. The train crew threw him a rope and hauled him and his unconscious burden to the bridge. Kennedy climbed into the cab in his wet clothes and finished his run.

BOOM FOR GOV. WILSON.

Jersey Man Says His State Will Lend the Executive to the Nation.

Special to The New York Times.

BALTIMORE, April 18.—A boom for Gov. Woodrow Wilson of New Jersey for Democratic candidate for President was launched in Baltimore to-day at the opening session of the third annual convention of the National Association of Shell Fish Commissioners. Charles R. Bacon of Camden, N. J., President of the association, called the convention to applause when, in speaking of the Governor, he said:

"He came to the front with the mark of the machine upon him, but he quickly dispelled all doubts as to where he stood on that score, and in a few weeks had won the people of our beloved State as no other man had won them, and they are heart and soul with this man, this new kind of Governor—Woodrow Wilson—and we are going to lend you this man in whom the people can safely rest every confidence. He is the man of the hour. He is the man of the future for all America."

When Mr. Bacon further explained that he meant New Jersey would lend Gov. Wilson to the people of the United States for four years as their President the applause was renewed.

CABOT DISPUTES GARY.

Denies Partisanship in Demanding Inquiry at Steel Corporation Shops.

BOSTON, April 18.—Upon his return from the meeting of the United States Steel Corporation at Hoboken yesterday Charles M. Cabot of this city, whose motion for an investigation of the mills was adopted, issued a statement to-day objecting to the remark of President E. H. Gary, that a magazine article, upon which the motion was based, was presented in a partisan manner. Mr. Cabot said:

"The magazine article was not at all partisan, as stated by Judge Gary. On the other hand, it was particularly free from any bias, for it was a summary of one of the volumes of the Pittsburg survey, a work undertaken and financed by the Sage Foundation, while the investigation was made by John H. Fitch, who was selected by the economic department of the University of Wisconsin."

D. A. R. INSURGENTS NAME THEIR TICKET

Mrs. William C. Story of New York Again Their Choice for President General.

TEST VOTE AT DAY'S SESSION

Friends of Mrs. Matthew T. Scott Assert That the Result Shows Strength for the Chicago Woman.

Special to The New York Times.

WASHINGTON, April 18.—The Daughters of the American Revolution made a new record to-day when they transacted the business with practically no debate. Not that the society has lost its natural desire for discussion, but because of the very tactful leadership of its President, Mrs. Matthew T. Scott, and the support given her from the floor.

The first test of strength between the now plainly recognized factions, regular and insurgent, headed respectively by Mrs. Scott of this city and Mrs. William C. Story of New York, came early in the day, when objection was made to accepting the report of the Treasurer General, Mrs. William D. Hoover. Miss Virginia Miller, one of the charter members of the society and Regent of Washington's most distinguished chapter, the Mary Washington, Mrs. Demming of Massachusetts, and Mrs. M. A. Ballinger of the District of Columbia, each tried to open debate by asking correction of some error or information on some particular point in the report. Miss Miller objected to an item of book racks for the library being included in the building fund, claiming the same were paid for in full by the chapter, of which she is the Regent, which had assumed entire obligation for the furnishing of this handsomest room in Continental Hall.

Mrs. Demming's inquiry was as to the reliability of the printed report that the running expenses of the society for the past year were $79,000.

The Treasurer General, a handsome, well-dressed and amiable young matron, with some confusion, replied that if that was what her report said, it was correct, but qualified her admission by asking what was meant by running expenses.

Support Mrs. Scott.

For several minutes a discussion, participated in by Mrs. Hoover, Mrs. Scott, Mrs. Swormstedt, on one side, and Mrs. Demming on the other, threatened to override all rules, but was quelled by Mrs. Scott asking the house to sustain the Chair in accepting the report with the assurance the question of detail could be taken up later. The sustaining vote, which gave the first definite indication of the popular will of the congress, was taken as a mark of great strength for the Scott forces, although several State delegations declared later that their vote was only to expedite routine business and in no way indicated their preference for President General or indorsement of the financial policy of the present administration.

Incidentally, the definition of running expenses was left in doubt.

Mrs. Ballinger's persistent but ineffectual effort to open discussion on the financial situation of the society was ruled out of order to-day, but will undoubtedly be brought up again.

In addition to the Treasurer's report, other reports presented touching on the disbursement of the society's money included that on Continental Hall, read by Mrs. Scott, and the report of the Finance Committee, read by Mrs. L. B. Swormstedt, the Corresponding Secretary General, as well as Chairman of the Finance Committee.

Mrs. Scott, in presenting her paper, informed Mrs. Ballinger in particular and other critics in general that the detail as to the expenditure of the Continental Hall could be found in the March number of the American Monthly Magazine, the official organ of the society.

The report of the Magazine Committee to-morrow is expected to reopen the financial question, which now overshadows the election of officers.

The presentation of relics closed the afternoon session, the congress adjourning at 4 o'clock to attend the various social diversions complimentary to the members of the congress. This evening was given over to a patriotic celebration by the Children of the American Revolution.

Reception to Mrs. Story.

The largest of this afternoon's receptions was that held by the New York State Regents and Chapter Regents in honor of Mrs. William C. Story at the New Willard, where more than 700 visitors, mostly members of the society, paid their respects to this pouplar New Yorker who two years ago failed of election to the highest office in the society by just eight votes.

Another reception was at the Congressional Club, from 4 to 6 o'clock, when Mrs. Roberts, wife of Representative Ernest W. Roberts of Massachusetts, President of the club, with Mrs. Matthew T. Scott heading the receiving line.

Mrs. Cummins, wife of the Senator from Iowa, entertained a reception at the Highlands in honor of the delegates from Iowa.

There are now 68,552 members in the society, an increase of 5,052 over last year's membership. The money on hand in various funds amounts to $43,135.

The anti-administration forces, which appear to include the leaders of the District Society, to-day announced the ticket they will put in the field on Tuesday, which is as follows:

For President General—Mrs. William Cumming Story, New York State.

For Vice President General in charge of the organization of chapters—Mrs. Miranda B. Tulloch, District of Columbia.

For Chaplain General—Mrs. W. E. Callender, South Carolina and Virginia.

For Recording Secretary General—Mrs. Frank Bond, Wyoming and District of Columbia.

For Corresponding Secretary General—Mrs. William A. Smoot, Virginia.

For Register General—Mrs. Grace M. Pierce, District of Columbia.

For Treasurer General—Mrs. Henry M. Blount, District of Columbia.

For Historian General—Mrs. Charles A. Thomas, New Jersey.

According to the Treasurer's report New York State has contributed to Continental Hall nearly $12,000. The special features credited to that State compromise one of the thirteen columns of the portico, $2,000; for the stairway, $1,000 from Fort Green Chapter; tablet also from Fort Green, in memory of Mrs. S. V. White. New York City Chapter gave $5,000 toward the museum. Ticonderoga Chapter gave $450 for a chandelier. Tuscarora Chapter gave $100 for mahogany doors.

Declines Call to Spurgeon Pulpit.

ROCHESTER, N. Y., April 18.—The Rev. Cornelius Woelfkin of the Faculty of the Rochester Theological Seminary has declined a call to become pastor of Spurgeon Tabernacle, London, England.

J. M. Gidding & Co.
564-566 and 568 Fifth Avenue. 46TH AND 47TH STS.

Offer Several Models in Smartly Tailored

Black Silk Messaline Waists
Values, $8.50 and $10— *at $6.50*

Hand-made, Hand-finished Waists
of French chiffon in Spring colorings.
Values, $25 to $32.50— *at $19.50*

Many Imported Model Waists
of chiffon, voile and marquisette.
Heretofore, $35 to $55— *at $27.50 to $45*

ATLANTIC CITY NEW YORK ASBURY PARK

ROSENBAUM & CO.
10 and 12 West 23rd Street

Women's and Misses' Tailored Suits

An accumulation of odd lots, from the Easter selling; all late Spring models.

Regular Values $25, $30 and $32.50

Hair Stripe, Plain Serge or mixtures, black and colors, plain tailored or fancy trimmed, sailor or mannish collar models, peau de cygne lined. } 15.00

1,000 Colored Embroidered Voile Waists, 2.00
Exact Copy of $5.00 Waist

W. L. DOUGLAS
$3, $3.50 & $4 SHOES FOR MEN

YOU are invited to visit W. L. Douglas shoe store and inspect the Spring and Summer Oxfords and high cut shoes. The greatest variety, all the latest novelties, including **Short Vamp Shoes** which make the foot look smaller; **High Heel Shoes for Young Men,** as well as the more **Substantial Styles** which have made W. L. Douglas shoes a household word everywhere. Whatever your ideal of a shoe, you will find it in a W. L. Douglas store. W. L. Douglas **warrants** every pair of his shoes to hold their shape, fit better and wear longer for the money than any other make.

BEWARE OF SUBSTITUTES.
CAUTION! The genuine have W. L. Douglas name and the retail price stamped on the bottom, which protects the wearer against high prices and inferior shoes.

BOYS' SHOES, $2.00 & $2.50.
The Best School and Dress Shoes for the Price in America.

If you cannot obtain W. L. Douglas shoes in your town, write for catalog. Shoes sent direct from factory to wearer, all charges prepaid.
W. L. DOUGLAS, 152 Spark St., Brockton, Mass.

W. L. DOUGLAS GREATER N. Y. STORES:

23 Nassau St.	1459 Third Ave.	320 W. 125th St.	478 Fifth Ave.
755 Broadway.	2308 Third Ave.	BROOKLYN	1779 Pitkin Ave.
853 Broadway.	2779 Third Ave.	451 Fulton St.	Newark—
1248 Broadway.	856 Sixth Ave.	702-710 B'dway.	788 Broad St.
1457 Broadway.	345 Eighth Ave.	1097 Broadway.	Jersey City—
924 Third Ave.	693 Eighth Ave.	1247 Broadway.	15 Newark Ave.

BROKAW BROTHERS
ASTOR PLACE AND FOURTH AVENUE

This year's styles in Men's Clothes—natural shoulders and soft rolling lapels—give us an extra good opportunity to show the expertness of our tailoring. Our clothes are perfect fitting.

Men's and Boys' Spring Suits and Overcoats that show all the new colors and patterns, as well as the styles.

ESTAB OVER HALF A CENTURY

CONSTIPATION RELIEVED
NO MEDICINE! Write Anticon Co., 606 Park Ave., N. Y. City.

A Recipe Which Only Three Men Know

The recipe for Van Camp's Spaghetti has never been written down.

Only three men know it all.

The only way to ever get spaghetti like this is to let us cook it for you. And it costs you less than to make it yourself, even if we told you how.

Many have eaten delicious spaghetti. Some have eaten the Italian style as prepared by the chefs of Rome.

But all will ask, when you serve Van Camp's, "What recipe is this?"

There are 17 ingredients used in it, but the art comes in the flavor.

The main materials are:
Durum wheat spaghetti.
Herkimer County full cream cheese.
Best creamery butter.
The same expensive tomato sauce we use in Van Camp's Pork & Beans.

Your grocer now has this new dinner delight, ready cooked for you.

It is the most popular dish ever prepared in our kitchen.

Simply heat it or bake it, as you prefer. There's nothing else to do.

However much you serve you will find, we think, that there's never a mite left over.

Tell your grocer to send some now.

It's Dinner and It's Ready

Van Camp's Spaghetti
Italian Style
At Every Grocery—Ready-cooked
10c and 15c per can

Van Camp Packing Company Established 1861 Indianapolis, Ind. (119)

VERNAS LOTION
The Mouth Tonic

Loose Teeth

Are caused by the accumulation of food particles which cling to the neck of the tooth and form a tartar deposit. This causes inflammation and separates the gum from the tooth.

Serious illness is often caused by the poisonous character of these decomposed particles of food. Prompt action is of the highest importance—Have a competent dentist remove the tartar; then use VERNAS LOTION every day.

Thousands of cases have proved that constant use of VERNAS LOTION prevents the deposit of tartar and acts as a tonic to the gum tissue.

It effectively destroys all impurities and dangerous germs, arrests decay, sweetens the breath. Makes soft, tender, bleeding gums firm and healthy. It is pleasant to use—Absolutely non-irritating to the most delicate surface even when undiluted.

It is four times stronger than any other mouth wash. A solution of one part VERNAS LOTION to two hundred parts water makes a powerful antiseptic.

VERNAS LOTION is THE mouth tonic. The safest and surest mouth wash. Prominent dentists use it in operations requiring an effective germicide. You will enjoy using VERNAS LOTION and the children will, too.

Price 15c, 50c and $1.00. If not at your druggist's he will be glad to get it for you from his wholesaler. In order that you may immediately try VERNAS LOTION we will send free a full size 15c bottle or we will send larger size prepaid on receipt of price.

VERNAS CHEMICAL CO.
247-249 West 36th Street, New York

A fine lisle mesh—wonderfully cool and durable

ELMIRA-NET
Trade Mark

Men's Underwear 50¢ A GARMENT

The Advantages of Gun-powder to the Little Fellow

IN the Middle Ages, ten knights clad in steel did not fear an army of unarmed peasants. Gun-powder came into use and then any finger that could pull a trigger was equal in battle to the greatest lord.

What gun-powder did for war, advertising has done for the manufacturer.

Years ago the manufacturers who were armed with unlimited capital, trained labor and great selling forces did not fear the competition of a whole army of small competitors.

The power of advertising became known and all this was changed. Advertising put the small manufacturer on a fair footing with the magnate, because his finger could pull the trigger no less surely than his mighty competitor.

Now-a-days any manufacturer with brains and the right product, can fire the shot that will be "heard round the world."

Our book on modern merchandising will give you the very facts you will first want to know. It is sent gratis on request.

The
Curtis Publishing Company
CHICAGO PHILADELPHIA BOSTON NEW YORK

The circulation of THE LADIES' HOME JOURNAL is more than 1,400,000 a month. That of THE SATURDAY EVENING POST is more than 1,850,000 a week. We have reached this commanding position in our field by the same merchandising methods we propose to you.

RUSH A RIPPER BILL THROUGH AT ALBANY

Opponents to Plan to Give More Power to Mt. Vernon's Mayor Caught Napping.

EASIER RULE FOR VOTERS

Irregular Cross Marks in the Ballot Circle May Be Considered Valid —Other Measures.

Special to The New York Times.

ALBANY, April 18.—The Mount Vernon ripper bill which provoked a long and bitter debate in the Senate last night was rushed through the Assembly to-day before its opponents realized what had happened.

Senator Stilwell's bill, which passed the Senate last night by a party vote, was on the Assembly clerk's desk this morning when the Coffey bill, which was identical, was reached on second reading. Assemblyman Foley, Chairman of the Cities Committee and representative from Charles F. Murphy's district, moved that the Stilwell bill be substituted for the Assembly measure. The substitution was made and the bill advanced. Then a request was made for its final passage.

The clerk started a rapid roll call. Assemblyman Haines of Westchester arose to protest. He was too late, however, and no votes were recorded against the bill.

The Stilwell measure, if it becomes a law, will give Mayor Fiske, a Democrat, power to make appointments to minor city offices without the advice and consent of the City Council, which is Republican. Mayor Fiske's appointments have been held up for two years, Republican officials in Mount Vernon holding over in the meantime.

Senator Saxe's bill changing the definition of a cross mark in reference to the marking of a ballot was passed by the Senate to-day, the only votes in opposition being those of Senators Hinman, Newcomb, and Wainwright, Republicans, and Ferris, Democrat.

The object of the bill was stated to be to obtain a more liberal interpretation of the law in reference to the marking of ballots. Senator Saxe was one of the lawyers appearing for Mayor McClellan in the Hearst recount case, and he declared that if his bill became a law it would not be necessary to institute proceedings for a recount. Senator Saxe said that ballots were thrown out by the court where there was no evidence of fraud.

Under the provisions of his bill an irregular cross mark within the circle must be accepted as a valid vote. There is nothing in the bill, Senator Saxe said, which would prevent a legal review of the vote in case there was evidence of fraud.

The bill is opposed by the Citizens' Union, the City Club, and the New York County Republican Committee, but it is believed it will be passed by the Assembly.

Unexpected opposition has developed to the Trombly bill appropriating $1,600,000 for the completion of the State highway between New York and Rouses Point as a part of an international highway to Montreal. The bill was slated to come up for final passage in the Assembly to-day, but action on the various highway measures has been deferred until Thursday.

Assemblyman Trombly has under consideration several amendments to the bill. Its legality has been questioned, on the ground that it provides for a total mileage in excess of the amount allowed by law.

The Shortt bill providing for the return to South Carolina by the State Education Department of certain documents said to have been "appropriated" during the Revolutionary War passed the Assembly to-day. It was thought that these records were destroyed by the Capitol fire, but Mr. Shortt ascertained that two of the three books, although damaged, were sufficiently preserved to leave their historical value intact.

The Assembly adopted a resolution introduced by Assemblyman Ebbets complimenting the Albany Fire Department for its work in saving the Capitol from destruction.

NEW BILLS IN LEGISLATURE.

Smaller Tax on Catskill Water Route Provided—Fire Protection Urged.

Special to The New York Times.

ALBANY, April 18.—At Mayor Gaynor's request, Assemblyman Fry of Brooklyn to-day introduced a bill amending the tax law, with a view of lessening the tax New York City is required to pay on land taken in the Catskills for an additional water supply.

Mr. Fry's bill provides that all lands taken by any municipal corporation within the limits or boundaries of another municipal corporation for the purpose of a water supply shall hereafter be taxed only at their value exclusive of reservoirs, aqueducts, constructions, and work necessary for such purpose, and at a rate not higher than the rate which unimproved real property in the immediate vicinity is assessed.

Fire protection for loft, office, and factory buildings in New York City is provided for in another bill introduced by Assemblyman Fry. The Superintendent of Buildings is directed to withhold permits for such buildings until these requirements are met. There must be good and sufficient fire escapes. The stairways of the fire escapes must be at an angle of not less than 30 degrees and have treads not more than nine inches apart, with hand railings the entire length of the fire escapes. Standpipes, automatic sprinklers, roof tanks, and automatic fire alarms are also required.

Other bills introduced to-day included the following:

Senator Duhamel—Creating a State Department of Electricity, to be headed by a Commissioner, who shall be appointed by the Governor. The Commissioner is to appoint an electrical engineer and a Chief Inspector. The department is designed to regulate the operation and arrangement of electric wires.

Assemblyman Cuvillier—Creating a commission to investigate the charges of abuse and cruel treatment in the State Hospital for the Criminal Insane at Matteawan.

Senator Stilwell—Providing that unsalted and unpreserved meats offered for sale shall be presumed to be tainted within the meaning of the penal law if kept for periods longer than the following: Beef, seven months; veal, pork, or sheep, four months, and all other animal food, four months. The provisions against the sale of tainted food are made more stringent.

Senator Fiero—Providing that the minimum fine for selling liquor without a license shall be $300 instead of $200, as now. Imprisonment is made optional instead of mandatory, and the maximum term is reduced from one year to six months.

BIG TIMBER SHRINKAGE.

Last Year's Production in This State Less by a Billion Feet.

ALBANY, April 18.—A decrease of 1,000,000,000 feet in the total production of timber in the State last year is reported by the State Forest, Fish and Game Commission. The cut has fallen off each year since 1907, and it is expected that each year for many years to come will show a similar shrinkage.

"It appears," says the commission, "that there has been an increase in the consumption of pulp wood grown in the State, but quite a large shrinkage in the production of lumber. There are 1,040,000 acres, in round numbers, in the Forest Preserve, and the amount of timber standing on the same is estimated at 14,000,000,000 feet, board measure."

HARLEM BOATHOUSES ARE TO BE REBUILT

General Meeting of Members of Fire-Stricken Clubs Will Be Held To-morrow.

FRATERNAL PROFFERS OF AID

Memorial Day Regatta Will Probably Take Place as Usual, in Spite of Losses.

"Scullers' Row," on the Harlem, was almost wiped out by the fire which totally destroyed the boathouses of the Nassau Boat Club, the Harlem Rowing Club, the Metropolitan Rowing Club, and the Wyanoke Boat Club yesterday morning, but announcement was made before the embers had cooled that the work of reconstruction will be begun as soon as the fire underwriters permit. It. Caucuses were held last night by members of the clubs, and there will be a general meeting of the homeless oarsmen tomorrow night at Jack Nagle's rowing headquarters, in East 126th Street.

Aside from the monetary loss, which will run well up toward the $100,000 mark, the chief cause for lament among the oarsmen is the burning of their almost priceless trophies, in the shape of banners, cups, and plaques, which cannot be replaced, all of which were prizes in hard-fought aquatic struggles, dating from last year backward for a generation.

The sufferers by fire soon had evidence of the good fellowship which exists among oarsmen, in proffers of rowing craft and boat houses, which came to them from the Unions, Bohemians, Crescents, Lone Stars, and other clubs located on the Harlem. It will be next to impossible for the racing boats, which were lost, to be replaced without a delay of many weeks. Jack Smith of the Nassaus was almost in tears because of the burning of his moulds and patterns, some of which he had had for twenty-five years. In the Harlem's loss were numbered some of the finest racing boats in the world.

Fears have been expressed that the fire might cause the postponement of the Memorial Day regatta. It is believed, however, that it boats enough can be had from clubs, either on the Harlem, or elsewhere, of the necessary type, the regatta will take place.

The fire is supposed to have been caused by a spark from a freight engine or a tugboat igniting some papers which may have collected under the Nassau house.

The damage to the Harlem Rowing Club's property is $20,000, and it was insured for only $5,000. The Nassau loses about $7,000 over and above the damage that was covered by its $20,000 insurance. The Metropolitan has a net loss of about $11,000. The Wyanokes were more fortunate than the other clubs.

The fire destroyed motor boats belonging to Oscar Thees, Nassau Boat Club, and Fred Fuessel, Harlem Rowing Club, the latter recently purchased for use in coaching the crews. Fuessel was fortunate enough to dig up out of the ruins the cup he won in the senior singles at the Hudson-Fulton celebration.

Some of the trophies lost by the clubs were as follows:

Nassau—Philadelphia Record Cup, won in 1906; time still stands. O. Mehrhoff, en cups and all the banners and pennants for races won since 1868.

Harlem—Plaques for junior eight shell at Philadelphia and the Royal Canadian Henley; sixty banners, eighteen of which were won last year; banner won by Pilkington and Nagle at Pullman, Ill., and another by Hawkins and Nagle in the championship double sculls in 1895 at Saratoga.

Metropolitan—Rogers Cup, won at the L. I. R. A. regatta, and dozens of banners.

The Nassau lost thirty-nine single shells, twenty-five of which were the personal property of members; two centipedes, one four, two eights, two four gigs, and fourteen club gigs, singles and doubles.

In addition to a like number of boats of similar type, the Harlem mourns the loss of a new octopede, made recently by Ruddick.

Among the Metropolitan's boats were fourteen singles, three doubles, two four barges, three eight shells, four four shells, and twelve single shells belonging to the members.

The Wyanokes managed to save five singles and a double out of their twenty boats.

The Nassaus will begin immediately the construction of a shack on the north side of the ruins, which they will use until a new house can be built.

Miss Business—

In all parts of this big city, downtown, uptown, or Harlem. Right near you there is one of the five bright, cheery, comfortable, convenient Brill stores, with

Women's Holeproof Hosiery

The Original Holeproof Hosiery, guaranteed to wear six months. Come in, examine them, and assure yourself of their fine quality and appearance, and their gauzy lightness. No other make of hosiery can compare with them; they'll save money, darning and the discomfort from wearing holey or darned stockings.

For Women & Children, six pairs, $2; Women's Silk Lustre, $3
For Men, six pairs, $1.50; Silk Lisle, $2; Silk Lustre, $3
Women's Silk Holeproof, 3 pairs guaranteed for 3 months, $3

Mail and phone orders promptly filled.

Brill Brothers

BROADWAY, at 49th St. 279 BROADWAY, near Chambers St.
47 CORTLANDT ST., near Greenwich. 125th STREET, at 3d Ave.
UNION SQUARE, 14th Street, West of Broadway.

Claymore Scotch

is the **WHISKY** Wherever Quality Has Consideration

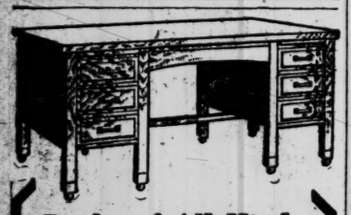

Desks of All Kinds
Office and Library Chairs and Tables, Sectional Bookcases.
Filing Cabinets in Wood and Steel
Prompt Service
Honest Prices
The Globe-Wernicke Co.,
380-382 Broadway
Phone Franklin 3870.

Going Abroad?

Take a bottle of

Crown Lavender Salts

Just what you want on the high seas. A whiff will brace you up. Purify the atmosphere in the stateroom.

Get the Crown, there are many imitations.

Sold Everywhere.

The Crown Perfumery Co. of London, 38 East 20th Street, New York.

The Washburn-Crosby Company's famous Gold Medal Flour has all the bread, biscuit, cake, and pastry-making qualities of the finest wheat concentrated in it. It bakes more to the pound than other flour, saves money as well as the extra work and worry occasioned by the use of flour of less uniform quality. That is why knowing housewives always demand it.

CARPET CLEANSING

Latest in the World, every modern method. Rugs, Carpets, Draperies, etc., thoroughly cleansed and renovated without injury to color or fabric.

THE THOS. J. STEWART CO.
Factory and Office, 45th St. & 3d Ave., N. Y. Phone 3200 Bryant
Branch Office, 30th St., Jersey City. Phone 1148

Never Before Such an Offering of English and French CHINA and CRYSTALS As in This Sale of the D. B. Bedell Stocks

There is an aristocracy in China and Glass that never unbends in price, even by the slightest fraction of a dollar, except on just some such extraordinary occasion as this—the Gimbel purchase of the whole stock of the firm of Bedell & Co., who were for 70 years purveyors of fine Queensware to the *elite* of New York, and have now retired from business.

Table after table displaying superb **Dinner Sets** from Minton, Cauldon, Foley and other celebrated English makers, ranging in composition from 100 to 125 pieces, and in price from **$72** to **$218**—for which Bedell's prices were $124 to $325.

Service Plates that are simply regal—including Royal Worcester, Wedgwood, Minton, Coalport, Cauldon, etc., at **$9** to **$100** dozen, for which Bedell's prices were $18 to $225.

Odd Plates from famous potteries, for plate rail or table, at **$2** to **$7.50**, that were $4 to $15.

Odd Cups and Saucers in fine English and French China, from **$5**, to charming English and French cups at **75c** and **$1**, formerly $2 and $3—that immediately suggest themselves as engagement gifts.

Bric-a-brac in a small but very choice collection, at **half prices or less.**

Rock Crystal, coveted by every mistress of a luxurious home, in a service for twelve persons, at **$525**, from $809, and other **Glassware** in a glittering showing, down to a set at **$12.75**, formerly $20.

And hosts of other beautiful pieces of China and Glass, many shown today for the first time, now that the first two days' extraordinary selling has provided the needed space. Here is further news of the Sale's opportunities:

Odd Plates at 25c, 50c, $1, $1.50 and $2.
An indescribable variety of Odd Plates, from broken dozens, at one-third of their former prices, or less.
Rich English China, in Tea, Bouillon, Coffee, After-dinner Coffee, Five-o'clock Tea, and Chocolate Cups and Saucers, in dozens and half dozens, at $12 to $55 a dozen, formerly $22 to $100.

Superb Cut Glass at Half Price
Finest quality and most brilliant cuttings characterize the Bedell stock of Cut Glass. Hundreds of pieces at half price, are arranged on tables, at $1, $1.25, $1.50, $2.50, $4 and $5, formerly $2 to $10. **Fifth floor**

Fine Limoges China Dinner Sets
In rich gold incrustations, effective floral designs, some with solid gold borders, at a range of prices of **$25** to **$145**. In particular, these medium-priced Sets, from the famous Avenir factory:
At $25, from $46. At $30, from $50. At $35, from $58. At $37.50, from $65.

Fine Austrian China Dinner Sets
At $25, from $48. At $29, from $65. At $68, from $112.

The Public Response to this Sale of CROSSETT SHOES Has Overwhelmed Us

We apologize to those of our friends who were not able, yesterday, to secure the attention in this Crossett Shoe Sale which they were entitled to expect from Gimbel Service.

Ample as we thought our plans were, to take care of the response we felt sure would follow our very important announcement of the purchase and sale of the New York Retail Stock of CROSSETT SHOES, we were simply swept off our feet by the number of people who sought to avail themselves of it.

Those coming today will find 200 feet more of selling space—and fifty extra salespeople; and we hope, with these additions, that every customer will be able to choose satisfactorily from among these regular $4 to $6 Crossett Shoes at **$2.85** a pair.

So that there may be no disappointment for the next several days, we are taking Shoes from our own regular $4 and $5 stocks, to fill in where lines of sizes are broken. This will assure satisfaction to all who come, possibly all this week.

As far as we know, The Crossett Shoe has never before been sold for less than the regular prices—$4, $5 and $6.

Monday morning the Sale started with instantaneous success. But the entire stock of a Broadway Shoe shop wouldn't be expected to sell out in a day, or a week, no matter how great the demand.

The assortment of styles and sizes is still splendidly complete. All in three price groups.

Men's Shoes—78 Styles. High and Low Shoes of all leathers, sizes, styles. Crossett Prices $4, $5, and $6, **now $2.85.**

Women's Shoes—82 Styles. Boots, Pumps, Oxfords, Ties—of all leathers; also velvet and satin Shoes. Crossett Prices, $4, $5 and $6, **now $2.85.**

Broken Lots of $4, $5 and $6 Shoes For Women, at $1.95

Broken lots of Crossett Shoes and other fine Shoes—a wonderful opportunity if you find your style and size in this group. The widest variety of styles, as is naturally the case in taking over the stock for an entire store.

All on sale in Subway Store, Balcony Floor, at the entrance to the Hudson Tubes.

Call 8200 Madison Square
When You Are Ready to Put Your
FURS IN STORAGE
Safe—Convenient—Moderate Cost
Send for Schedule of Rates

GIMBEL BROTHERS

BROADWAY NEW YORK THIRTY-THIRD ST.

BOOKS. | BOOKS.

"What is most interesting about the contributions to the Encyclopaedia Britannica from this side of the Atlantic is the extent to which, in our perfectly disinterested attempt to find the best or most judicious writers on subjects with which nationality has nothing to do, these writers turned out to be workers on this side. How is it that an American Theologian, **Professor G. W. Knox,** *is responsible for the article on* **Christianity** (Applause); *that* **Professor Henry Fairfield Osborn** *deals with* **Palaeontology** (Applause); *that* **Professor Cleveland Abbe** *on* **Meteorology** (Applause), *and* **Professor R. De Courcy Ward** *on* **Climatology,** *practically embrace a whole science between them; that* **Professor G. B. Macdonold,** *in a country which has no particular connection with Mohammedanism, is the selected writer on* **Mohammedan Institutions**—*selected by an editor from England, which is the greatest Mohammedan power in the world* (Laughter); *that the late* **Dr. Simon Newcomb** *was my expert adviser on* **Astronomy;** *that I came here for the whole subject of* **Mining,** *treated by* **Professor Henry Smith Monroe, Professor J. F. Kemp, Professor Robert Peele, Professor H. M. Howe, Professor R. H. Richards** *and others; or that for specialist learning on* **Oriental Antiquities** *I had to rely on Americans like* **Dr. Peters, Professor Morris Jastrow, Professor J. Dynely Prince, Dr. R. W. Rogers,** or **Dr. Hirth?** *I could considerably extend this list of subjects, but it will indicate what I mean. What it means is that here in America you have caught up with the old world, and are supplying your share of original mind-stuff for the rest of the globe to digest and profit by."*

—Mr. Hugh Chisholm, Editor of the 11th Edition of the Encyclopaedia Britannica in a speech at a dinner to the American and Canadian contributors

Cosmopolitan In Its Scholarship

IF, in saying that the new Encyclopaedia Britannica is the co-operative product of modern cosmopolitan scholarship, nothing were implied beyond the fact that it was written by the scholars of all countries, it would be sufficient to state that the writers of its articles were some 1,500 of the leading specialists of the world, selected from twenty-three countries solely on the ground of their supreme eminence.

It is, however, equally important to state that it was only after a preliminary survey of the whole field by the permanent editorial staff of the Encyclopaedia Britannica, systematically made with the assistance of the best obtainable advice, that the work was finally apportioned among the contributors; that they wrote simultaneously, each in the full knowledge of what his colleagues were doing and that as their contributions were received, these were accurately and minutely checked, one against another, with a view to bringing to the surface all overlapping and rectifying all omissions.

It results that in the Eleventh Edition all the articles on any one subject bear the relation to each other of the parts of a well articulated whole in which is reflected in true perspective the essentially cosmopolitan character of modern scholarship. There is none of the short circuiting which must inevitably exist in works of reference which have been compiled volume by volume and in which the separate articles, however ably written, have no more essential relation to each other than a number of books of varying date which happen to occupy adjacent positions on the same shelf.

An Authentic and Synchronous Re-Survey of Contemporary Knowledge

The 11th Edition of the Encyclopaedia Britannica consists of 28 volumes and index—all of even date 1910—comprising 40,000 articles, 7,000 text illustrations, 450 full page plates and 569 maps. Of the contributors 599 were members (past or present) of the Staffs of 81 Universities in 21 countries; 54 were Chancellors, Presidents or Principals of Educational Foundations; 168 were Fellows of the Royal Society; 57 were Fellows of the British Academy; 53 were Presidents or Secretaries of other Learned Societies; 111 were members of the Staff of the British Museum or other National Institutions of a similar character and 47 were members of the Staffs of Observatories, Laboratories and Surveys. Outside of academic circles the writers include soldiers, sailors, men of affairs, diplomatists, jurists, administrators, architects, surgeons, physicians, artists, inventors, explorers, engineers, agriculturists, manufacturers and technicians generally—the men who are unceasingly experimenting with knowledge in the active pursuit of their several professions. *In a word, the scholars, specialists and experts of the world—men of action as well as men of learning—have co-operated in the making of this great library of universal reference; the universities and centres of research everywhere have given their ablest minds to the preparation of this new and comprehensive summary of all that is known in every department of human activity in* 1910.

If this notice has served to impress on the reader the representative and cosmopolitan character of the contents of the new Encyclopaedia Britannica, he will do well to investigate the many other merits of the book in time to profit by the present "previous to publication" terms, which will be definitely withdrawn on May 31st, when a higher schedule of prices will at once come into effect.

NOTE.—Those who possess copies of previous editions of the Encyclopaedia Britannica (now out of date) are requested to advise us of the fact, clearly indicating which edition they possess (giving name of publisher and number of volumes), and if they wish to purchase the new edition, will be informed how they can dispose of their old editions at a fair valuation.

ILLUSTRATED PROSPECTUS (40 pp.), 56 specimen pages on India paper, 4 specimen plates, and form of application showing the special advance terms, will be sent upon receipt of request.

Cambridge University Press
Encyclopaedia Britannica Department
Telephone No. 2350 Madison Sq. 35 West 32d St., New York

No Agents or Canvassers are employed

ESTABLISHED 1849
MARK CROSS
TRADE MARK
LONDON
Actual Makers

89 Regent Street
Goods Charged in London to Home Account—Prices Less U. S. Duties.

The difficulty about choosing useless wedding gifts here—we have useful ones only.

Cross Madison Bag
For Ladies

Tan Grained Cxhide—Moireen Lined—Supplied with Elastic Pockets for Toilet Articles—Gilt Trimmings—Lock and Key—Convenient for Week-ends or Over Night—Very Light in Weight—
12 Inches $12.50 14 Inches $13.50

WHITE CELLULOID TOILET SET—For Above—Comb, Hair Brush, Clothes Brush, Mirror, Soap Box, Tooth Powder Box, Salve Box, Tooth and Nail Brush Holder with Brushes—2 Scent Bottles, Celluloid Tops—Set, Complete..... $11.75

With a CROSS Medicine Case one may positively enjoy poor health.

Cross Medicine Case

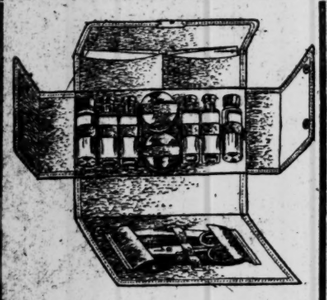

7½ Inches Wide x 3¾ Inches Long x 1½ Inches Deep When Closed—Green Morocco—Lined with Same—Supplied with 6 Glass Bottles, Nickel Tops—2 Glass Salve Jars, Nickel Tops—Protecting These from the Rest of Case Is a Flexible Leather Flap Which Fastens with Snaps—There Are Also 2 Courtplaster Pockets—1 Large Prescription Pocket—Nickel Tweezers—Scissors—Bone Spoon—Case Has Gilt Fastener—Complete..... $10.50

Catalogue Sent Upon Request

SECOND FLOOR—TRUNKS MOTORITIES, GLASS AND METAL NOVELTIES, SADDLERY

MARK CROSS
World's Greatest Leather Stores
Agents Throughout the World
Uptown { 210 Fifth Avenue / Near 26th Street
Downtown—253 Broadway / Opposite City Hall
Boston—145 Tremont Street

ORGANIZE TO HELP IN FIRE PREVENTION

Henry L. Stimson Chosen Head of the New Bureau of the Citizens' Committee on Safety.

AIM TO GET BETTER LAWS

And Enforce Those Already Enacted on Building Restrictions—Aldermen Call for More Inspectors.

To create a general clearing house on fire-trap information, on ways to prevent fires, and on the manner in which public officials are carrying out the fire-protection laws, the Fire Prevention Bureau of the Citizens' Committee on Safety was opened yesterday in the Charities Organization Building, 105 East Twenty-second Street.

The bureau is planned to be a permanent contribution to the city's civic bodies, made as a result of the Asch Building fire disaster. It was demanded in resolutions passed at the citizens' mass meeting in the Metropolitan Opera House a week after the fire, as a means through which the horror felt by those present might translate itself into something more definite than mere mass meeting oratory. Many other bodies demanded such a bureau, and the organization finally effected has taken in representatives from several such groups.

The bureau's permanent President is ex-United States District Attorney Henry L. Stimson, and there will be back of him in his work a Board of Directors chosen from labor unions, social welfare workers, professional fire-prevention experts, and philanthropists. An initial sum of $10,000 has been guaranteed by R. Fulton Cutting. It is planned to open subscription lists and to maintain a permanent office in the Charities Association Building, in charge of a paid Executive Secretary and a corps of Inspectors.

The bureau's work, so far as it was agreed upon at the initial meeting yesterday, calls for a legislative programme in which public support would be bespoken for adequate fire protection laws, the keeping of records on all notorious fire traps, and the maintaining of a close watch upon new buildings to see that they comply with the laws, and the study of methods of fire prevention as they are discovered and brought forward.

Its purpose was stated in a single sentence instead of the usual lengthy constitution and preamble—"to protect and conserve the lives of working people from fire and other dangers especially in the places of their employment."

At the meeting yesterday R. Fulton Cutting, Chairman of the joint committee named by the Metropolitan Opera House mass meeting and the United Charities conference, presided. There was some discussion of a plan to invite Fire Chief Croker to become the bureau's fire expert, but no decision was reached upon this matter as there was another very active candidate in the field.

The officers elected besides Mr. Stimson, as President, were Peter J. Brady, Vice President; John A. Kingsbury, Secretary, and George W. Perkins, Treasurer.

The Directors elected were Peter J. Brady, R. Bayard Cutting, Mary E. Dreier, Otto Eidlitz, Homer Folks, James B. Gernon, John M. Glenn, Daniel Harris, John A. Kingsbury, John Mitchell, Anne Morgan, Henry Morgenthau, Dr. H. Moskowitz, Mrs. Fred Nathan, Eugene A. Philbin, Amos Pinchot, Leopold Plaut, William J. Schieffelin, Henry L. Stimson, Roswell B. Tompkins, Lillian D. Wald, Mgr. William J. White of Brooklyn, and Rabbi Stephen S. Wise.

An Executive Committee of six members, to be added to at its own discretion, was chosen to act with the officers, as follows: Mary E. Dreier, R. F. Cutting, Henry Morgenthau, Daniel Harris, Dr. Moskowitz, and Anne Morgan.

The first meeting of the officers of the new bureau will be held this morning when a Secretary will be engaged and office space rented.

In the Board of Aldermen yesterday two resolutions amending the Building Code to strengthen the fire protection sections were passed. Alderman Dowling, the Tammany leader, introduced both resolutions, and preceding the vote upon them was a long debate, in which Tammany politicians were accused of seeking through the amendments to provide places for job hunters.

The first resolution provided that "it should be the duty of the Superintendent of Buildings to cause quarterly inspections to be made of all buildings used for manufacturing purposes, the reports of such inspections to be made part of the Building Bureau's permanent records." The second resolution called upon Supt. Miller of the Building Bureau to submit to the Aldermen all records of inspections of buildings made within the past fifteen months.

CROKER'S PREVENTION PLANS.

His Company Organized to Protect Old and Erect New Buildings.

It was learned yesterday that the Chief Croker Fire Preventive and Engineering Company is already fully organized, and that it will begin business on May 1, the day on which Chief Croker's resignation from the Fire Department will go into effect. The company, it was authoritively stated, will be incorporated for $10,000, and will be a close corporation, with Chief Croker President and Treasurer, Charles Thorley, the florist, Vice President, and ex-Battalion Chief Frederick Snow general manager.

Two floors of the loft building at 562 Fifth Avenue have been leased by the company, and are now undergoing alterations preparatory to occupation on May 1. One of the floors will be given up exclusively to demonstrations of fire preventive apparatus for which the company will be the sales agents, the other floor will be occupied by Chief Croker and his office force.

Charles Thorley, Vice President, explained the nature and extent of the new business to a reporter for THE TIMES yesterday.

"There is no business concern of this nature doing business anywhere," he said, "and we are not in competition with anybody. Chief Croker, through this departure, can be of even greater service to the City of New York than he could be as Fire Chief for hereafter he will interest himself solely in the prevention of fires rather than in fighting them. His experience has shown him just what this prevention should consist of, and as a 'free lance' he will be able to do more effective work by means of his suggestions to property owners than he could possibly do as long as he is in the employ of the city. Chief Croker is a man with convictions, and now he will get a chance to work them out.

"The most important part of the new business will be the employment bureau for trained firemen. There are now several hundred retired firemen in this city who have distinguished themselves in their day, and all of them have come under the personal supervision of the Chief. He will take such men and place them in factories, theatres, hotels, and loft buildings, and they will use their instinct to 'smell smoke' by making personal tours of inspection, paying particular attention to the collection of all debris in hallways and corridors.

"I myself have made a close study of fires within the last six months, and I am convinced that two-thirds of all fires are caused by smoldering debris, often started by a lighted cigarette being thrown carelessly on the floor. We believe, therefore, that these trained firemen who can detect the smallest presence of combustion will do much to prevent future fire losses. Already we have applications for many such men.

"Another thing which will receive attention is the matter of fire drills. Factory owners have come to Chief Croker and have personally asked him to begin a city-wide crusade for these drills. It is possible that we will organize a special training department for these drills.

"We will be interested in the construction and alteration of buildings, of course, and to that end have special engineers who can pass on fireproof construction and fire-preventive appliances. We believe that the extra expense will more than be offset by the decrease in fire insurance rates."

One of the officers of the Fire Insurance Underwriters' Association said yesterday that Chief Croker's resignation would have no immediate bearing on fire insurance rates. "There is a logical relation between a bad fire Chief and insurance rates," he said, "and the rates are now low because of Chief Croker's high standard as a Chief, but it will take a long time to see just what effect a change in the department will have on our rates."

At Fire Headquarters Commissioner Waldo said he had heard of no applicants for Chief Croker's place, and that the Civil Service examinations to fill the vacancy would probably not be announced for three or six months. Acting Chief Kenlon will remain in charge.

DIPPEL TO SAIL FOR PARIS.

Chicago Company Will Present Six Operas Here Next Season.

Andreas Dippel, the general manager of the Chicago-Philadelphia Opera Company, sailed yesterday on the Kaiser Wilhelm II. He gave out the following statement:

Before sailing for Europe it gives me pleasure to express to the music-loving public in New York my heartiest thanks for the magnificent support and the most cordial reception they have given the Philadelphia-Chicago Opera Company.

This new organization, through the most liberal financial assistance of several gentlemen, (who have done a great deal toward the artistic development of grand opera in this country,) was fortunate enough to set a high artistic standard from the beginning, and indeed it is a great satisfaction to everybody interested in the welfare of the Philadelphia-Chicago Opera Company that we have been invited to give again a series of performances during the coming season at the Metropolitan Opera House.

The fact that next year's activities of the Philadelphia-Chicago Opera Company in the East are spread over two different periods, the one previous to the opening of the metropolitan opera season makes it impossible to produce more than six performances in New York.

These performances will be given on Tuesday evenings, Feb. 6, 13, 20, 27, March 5, 12, and 19. The Metropolitan Opera Company offered us to play an engagement of two continuous weeks after the close of the regular season, but inasmuch as the Philadelphia season ends on March 20, we could not avail ourselves of said offer.

The Philadelphia-Chicago Opera Company will present during the New York engagement six different operas, mostly in French, and three of them will be novelties, as follows: Wolf-Ferrari's new opera in three acts, "Il Tesoro della Madonna," which will be given in Italian, for the first time in America; Miss Mary Garden will appear in three new roles, i. e., "Carmen," Massenet's "Cendrillion," and one other novelty to be decided upon shortly.

Nearly all of the old favorites of the company have been re-engaged, and negotiations are pending with a number of prominent artists new to this country, among whom will be the English soprano, Miss Maggie Teyte, and Mme. Jeanne Gerville Reache.

Mr. Dippel sails for Paris, and will go to Milan and from there to Vienna. He expects to be in London about the middle of May.

THINKS THE PIPER ISN'T A WOMAN'S PART

Dougherty Would Stop The New Theatre from Starring Miss Matthison in It.

CONTRACT BROKEN, HE SAYS

Contends That Winthrop Ames Has No Right to Produce the Play Except with the Stock Company.

Supreme Court Justice Hendrick yesterday postponed until Friday the argument on an application of Walter Hampden Dougherty for an injunction against The New Theatre and Winthrop Ames, its managing director, Dougherty, who says he owns the American and Canadian rights to Josephine Preston Peabody's play, "The Piper," asks that the defendants be restrained from advertising or otherwise announcing a production of the play and from producing it outside of New York with a woman in the part of the Piper, from giving any prominence to the fact of a particular person's appearance in that rôle, from starring Edith Wynne Matthison or creating the impression in advertisements or announcements or by other means that it is her original rôle or that the Piper has never been played by a man and that a woman can most fittingly play the part.

He also asks that The New Theatre be restrained from presenting the play in any city with an inferior company or by any company except the regular New Theatre company and in repertory, and from performing the play nightly and at matinées or otherwise than with other plays, and restraining The New Theatre from subletting to Mr. Ames the rights Dougherty gave it, and restraining him from producing the play with any company at all.

Dougherty, whose stage name is Walter Hampden, says he has been an actor by profession for ten years in Great Britain and the United States and has made a study of dramatic literature, becoming expert in judging plays and the probabilities of their successful performance. On Aug. 1 last, he says, he became the sole owner of all performing rights of "The Piper," a prize play written by Mrs. Lionel S. Marks under the name of Josephine Preston Peabody, and gave a contract to The New Theatre by which it obtained the sole right to present the play in this city until Sept. 1, 1915, and the exclusive right to present it elsewhere in the United States and Canada by The New Theatre company during its regular Spring and Fall tour in repertory with "The Blue Bird," "The Arrow Maker," "Nobody's Daughter," "The Nigger," and others. The play was first produced, he says, at the Memorial Theatre, Stratford-on-Avon, with the well-known English actor, Frank R. Benson, in the title rôle, and it was not foreseen that it would ever be produced with a woman in that part. Concerning its presentation with a woman in this part Dougherty says:

"If The New Theatre desired to have a woman impersonate the part of the Piper it should have explicitly so provided in the contract, and such impersonation prevents a first-class production and performance, among other reasons, because the Piper, while a man of great refinement and large human sympathy, should have a masculine physique and voice; in fact, a degree of masculinity is an essential feature of his appearance; nor should he be shorter than male members of the cast or barely as tall as some of the female actors and little taller than some of the children; nor should he be obliged to resort to mannerisms and artificialities in an effort to depict adult manhood, which is inevitable with a woman in the part."

In violation of its agreement to present it with the regular New Theatre company and in repertory under its own jurisdiction, Dougherty says:

"Not only has the regular New Theatre company disbanded, but the defendants threaten and purpose to produce the play with many new and cheaper players, who have neither the experience nor the prestige of the regular company, thus endangering the reputation of the piece and its pecuniary and artistic value to the plaintiff.

"That instead of producing the play in repertoire two or three times a week as had been the practice and custom of the defendant, The New Theatre, as was intended by the contract, it is proposed to produce the same eight times a week."

From Dougherty's affidavit it appears that he is particularly aggrieved because he expected to appear in the title rôle himself, and only relinquished his rights for the performance of the play on the understanding that Mr. Ames was to give him the part.

CHARLOTTE WALKER'S PLANS

Two Stock Companies Announce That Her Services Have Been Retained.

Wales Winter announced yesterday afternoon that he had signed Miss Charlotte Walker as leading woman in the stock company organized by James Neill for the Summer season in St. Paul, Minn.

A subsequent announcement from the office of A. G. Delamater and William Norris is to the effect that they have closed a contract with the same actress for a term of years and that she is to open as a stock star at the Metropolitan Opera House, Minneapolis, on April 30, acting, among other rôles, the one of June in John Fox's novel, "The Trail of the Lonesome Pine," in which she is to appear next season.

Miss Walker could not be found last night to explain which of the two companies will have her services.

WEEK'S BILLS AT THE THEATRES.

Victor Moore and Emma Littlefield in "Change Your Act" headed the bill at Hammerstein's Victoria Theatre, and included in the rest of the programme were Cressy and Dayne, Eugenie Fougere, Alexander and Scott, Anna Chandler, the Berlin Madcaps, the three Leightons, Barnes and Crawford, Beth Tate, Charles and Anna Glocker, the three Lowells, Fosto and Fuzzy, and Devlin and Lewis.

At Keith & Proctor's Fifth Avenue Theatre the programme was headed by Belle Blanche, a singing comedienne, and another important number on the bill was "The Operatic Festival," made up of selections from grand opera. Others who appeared were Neil O'Brien, J. C. Nugent and company, Mack and Orth, the International Polo Team, Mlle. Olive, and Ethel Whitesides.

Joseph Hart's production of George V. Hobart's sketch, "Dinkelspiel's Christmas," headed the bill at the Colonial Theatre, and John C. Rice and Sally Cohen offered their comedy, "The Path of the Princess." Among the other entertainers were Elizabeth Brice and Charles King, Tom Nawn and company, Grace Hazard, Maggie Cline, Rawson and June, Keeley's circus, and Son and Mack.

At the Alhambra William H. Thompson and company appeared in the dramatic sketch, "The Wise Rabbi." The comedy, "High Life in Jail," also had an important place on the programme that included Frank Stafford and Marie Stone, Flannagan and Edwards, Patsy Doyle, Lee Lloyd, Belle Baker, Dahdue's Arabs, and Stickney's circus.

Nat Goodwin in "Lend Me Five Shillings" was the headline feature at the Bronx Theatre, and Ryan and Richfield appeared in one of their "Mag Haggerty" sketches. Others on the bill were Marshall P. Wilder, Willette Whitaker, F. Wilbur Hill, Avery and Hart, Lane and O'Donnell, Kenney, Nobody and Platt, Rickey's circus, and the Vanderkoors.

Kyrle Bellew began a week's engagement in "Raffles" at the Grand Opera House last night, with practically the same company that supported him during his recent season at the Garrick.

"Madame X," with Dorothy Donnelly in the rôle of the mysterious woman, is the attraction at the West End Theatre. In the company are Malcolm Williams, Robert Paton Gibbes, William H. Denney, Ralph Morgan, Harry C. Bradley, Cecil Kern, and Boyd Nolan.

Viola Allen appeared at the Manhattan Opera House last night in "The White Sister." F. Marion Crawford's drama. Miss Allen's company includes James O'Neill, Henry Stanford, Miss Gale, Fanny Addison Pitt, Frederick Mosley, Dwight Dana, Edwin Brandt, and Joseph Carducci.

David Belasco's old play, "The Heart of Maryland," is the week's offering by the stock company at the Academy of Music.

Robert Edeson in his own play, "Where the Trail Divides," began a week's engagement at the Montauk Theatre, Brooklyn, last night. The play is a dramatization of Will Lillibridge's novel.

The stock company at the Crescent Theatre, Brooklyn, is offering Augustus Thomas's Western play, "Arizona," this week.

At the Amphion Theatre, Brooklyn, the attraction for the week is the musical comedy, "Happy Hooligan."

The bill at the Orpheum Theatre, Brooklyn, includes Elsie Janis, Charles Richman and company, McMahon and Chapelle, Pat Rooney and Marion Bent, "Swat Milligan," Hoey and Lee, Winsor McCay, Linden Beckwith, and Pope and Uno.

"The Girls from Happyland," headed by Billy W. Watson as principal comedian, began a week's engagement at the Columbia Theatre, presenting two one-act burlesques.

Robinson's "Crusoe Girls" is the attraction at Hurtig & Seamon's Music Hall. "The Big Banner Show" at the Olympic, and Sam Howe's "Love Makers" at the Murray Hill.

CHILDREN GIVE AN OPERETTA.

Little Cripples at the Darrach Home Present "The Stolen Princess."

"The Stolen Princess," an operetta in two acts, was given yesterday afternoon at the Darrach Home for Crippled Children, 118 West 104th Street, by the little people of the home. Miss Staats, who is greatly interested in the home, was coach, costumer, and a good many other things that go to make a play a success, and all the money raised by it will be a clear gain for the good of the children. It was an exciting operetta, with Queens, Princes, and Princesses, to say nothing of fairies, a witch, and a robber band.

The first act opened in a beautiful setting of Easter lilies and red rambler roses, with the Queen, tall, fair, and pale, with a crown of stars on her head, sitting on a throne with the little Princess, who has dark hair and dark eyes, when they are open, sitting beside her, and both of them sound asleep. Now, it isn't safe for Queen mothers to go to sleep with their little Princesses beside them when their armed legions are not around, so, of course, the first thing that happened was that the wicked witch with a tall, tall red cap and a big, big red nose, made her appearance and did her worst, as witches always do.

"Now I find them sleeping, the Princess and the Queen," said the witch wickedly, and, taking the Princess by the hand, she led her off, and there you made sure of having a stolen Princess right in the first act. Then the fairies, all wearing fluffy white frocks and spangly wings and crowns of flowers, came in. They were too late to save the Princess. That was the cue for Prince John.

"Tears in the fairy land, whatever does it mean?" asked the Prince.

"It means our Princess has been stolen from the Queen," cried the fairies.

"To fight for the right is my duty as knight," said he, telling them that the dragon he'd slay the beautiful Princess to save. The audience began to be a little frightened at that, but it was only a figure of speech, and meant that the Prince was going to outwit a robber band to rescue the Princess.

The second scene was the most exciting of all. There was a tripod with a great kettle hanging from it for robber soup, and around it gathered the robber band, and such a band! Fierce mustachios, red and yellow headdresses, scarred faces, and guns.

"They are members of the Camorra," said the audience when the curtain was drawn, and that was just what they were. There was not a doubt of it. Roman scarfs were around their waists, and they sat on an Italian blanket, which was proof enough, even if one of the band had not remarked in a savage Camorrish tone:

"Well, pals, we've got to make a haul." That was where a thrill came in, for every one knew that it had something to do with the little stolen Princess. At that opportune moment the wicked witch brought her in, looking more beautiful than ever. She didn't seem to mind being stolen a bit. She smiled happily about it, held the witch's hand behind the scenes, and seemed to think it was very nice to stay with the wicked band of Camorras. They gave the witch some money, and after singing a song she vanished to make way for the Prince. Then came the rescue of the Princess.

Miss Beatrice Emery played for the operetta, and there were many assistants who helped in different ways. The play was staged by "David Fiasco."

NEW HOME FOR WOMAN'S CLUB

It Obtains a Lease of the Former Residence of Dr. Austin Flint, Jr.

The Woman's Club of New York, which has occupied quarters for the last ten years in the southern part of the Windsor Arcade, has leased for its new home the former residence of Dr. Austin Flint, Jr., at 34 East Fifty-fourth Street. This is one of the largest women's organization in the country, having at the present time 600 members drawn from nearly every State in the Union. Among the prominent members in this city are Mrs. J. Pierpont Morgan, Mrs. A. D. Juilliard, Mrs. Iselin, and Mrs. Charles B. Alexander.

The northern part of the Windsor Arcade, at Fifth Avenue and Forty-seventh Street, will be torn down soon after May 1 to make way for the new business building for the Sloane carpet firm. The southern part was recently leased from the Gerry estate by Robert Walton Goelet, but this section will not be torn down immediately.

The Woman's Club expects to move by Sept. 1. The Fifty-fourth Street dwelling, which is a comparatively new American basement home, will be extensively altered for the uses of the club, and when the women move in the name will be changed to the York Club. The new quarters will be within 100 feet of Madison Avenue, and in the immediate vicinity are the homes of Prof. Charles F. Chandler, Clement C. Moore, J. K. Olyphant, Edward C. Henderson, and Dr. William Henry Thompson.

HUNTER
BALTIMORE
RYE
ABSOLUTELY PURE

The choicest product of the still. The American Gentleman's Whiskey par excellence

Frank Mora, C. H. Ulrich, Larry Emrich } Representatives 15 William St. New York, N. Y.

PILSENER—Very Light
DORTMUNDER—Golden
MUENCHENER—Dark
THE THREE IDEAL
GERMAN
LAGER BEERS
BOTTLED DRAUGHT
PIEL BROS'
BREWERY
Brooklyn, N. Y.
The Brewers who have never used other materials than the choicest hops and finest barley-malt in the manufacture of their beer.

Announcement No. 61
California and North Pacific Coast
Spring and Summer Low Round-Trip Fares from Chicago

Favorable Stop-Overs — $62.50 — San Francisco, *Los Angeles, *San Diego, Portland, Tacoma, Seattle, Victoria, Vancouver and other North Pacific Coast points. June 5, 6 and 10 to 22 and June 27 to July 5.
*On June 27 to July 5, San Francisco will be destination.

Liberal Return Limits — $72.50 — San Francisco, Los Angeles, San Diego. April 18, 19 and 20, also May 12, 13 and 14.

$72.50 — San Francisco, Los Angeles, San Diego, Portland, Tacoma, Seattle, Victoria, Vancouver and other North Pacific Coast points. June 1 to September 30.

Corresponding Low Rates from Other Points — $72.50 — Portland, Tacoma, Seattle, Victoria, Vancouver and other North Pacific Coast points. May 29, 30 and 31.

The route of the San Francisco Overland Limited, Los Angeles Limited and Oregon-Washington Limited, also China and Japan Fast Mail

The Best of Everything

Ticket Offices
Chicago & North Western Railway
E. H. JOHNSON, Gen'l Agent, 461 Broadway. Tel., Spring 1122. Union Pacific Ticket Office, 287 Broadway, New York, N. Y. (413)

B. Altman & Co.

A SPECIAL SALE OF HOUSEHOLD LINENS
AT UNUSUALLY LOW PRICES, IS ANNOUNCED FOR THIS DAY (WEDNESDAY):

LINEN DAMASK TABLE CLOTHS	EACH, $1.85, 2.35, 3.00 & 4.00
DINNER NAPKINS TO MATCH	PER DOZ., $2.65, 3.25 & 5.00
HEMSTITCHED LINEN SHEETS	PER PAIR, $3.75, 4.50 & 5.75
HEMSTITCHED LINEN PILLOW CASES	PER PAIR, $1.15, 1.25 & 1.35
HEMSTITCHED LINEN HUCK TOWELS	PER DOZ., $3.00 & 5.00
HEMMED LINEN HUCK TOWELS	PER DOZ., $2.90, 3.75 & 4.25
HEMMED BATH TOWELS	PER DOZEN, $2.60 & 3.50

THE REGULAR STOCK OF HOUSEHOLD LINENS CONTAINS THE QUALITIES BEST ADAPTED FOR SUMMER USE IN COTTAGES, HOTELS, CLUBS AND ON YACHTS.

Fifth Avenue, 34th and 35th Streets, New York.

Now On View Day and Evening
The Robert Hoe Library
The First Sale Will Begin on
MONDAY, APRIL 24th, 1911,
and will continue through the following two weeks, excepting Saturdays and Sundays. Two sessions will be held each day, beginning at 2:30 and 8:15 P. M., in the main gallery of the NEW BUILDING of THE ANDERSON AUCTION COMPANY, at Madison Avenue and Fortieth Street, New York.

The Catalogue will be issued in four parts of about 600 pages each. Orders for the complete set will be received at $5 per set, or $1.50 for each part. Part I. is now ready, and other parts will be issued prior to each sale. Expert information will be given and commissions executed at the sale on request.

Admission to the Sale by card only, which can be obtained, without charge, at the office of the Company.

The Anderson Auction Company
Madison Avenue at Fortieth Street
NEW YORK

Furniture That Influences

AKIN to "the little leaven that leaveneth the whole lump" is oftentimes the single piece of Furniture which gives to the whole room its air of grace and distinction.

A corner Cupboard of the time of Queen Anne, it may be, with its panelled doors below and its latticed trellis above through which is caught a gleam of Old Dutch Silver or of finely colored Porcelain, a Tabie of inlaid and painted Satinwood, perhaps, or a Fall-front Desk of rich-toned Mahogany. It is of such individual pieces as these that our Reproductions offer an opportunity of selection.

The Grand Rapids Furniture Company
INCORPORATED
34 and 36 West 32d Street
Between Fifth Ave. & Broadway
New York

MARQUARD FOOLS BROOKLYN BATSMEN

Giants' $11,000 Pitcher Attains Winning Form, Holding Superbas to Four Hits.

THE SCORE.

New York	0	2	2	0	1	1	0	1	.	—7
Brooklyn	0	1	0	0	0	0	0	0	0	—1

NEW YORK.

	AB	R	H	PO	A	E
Devore, lf	3	2	2	0	0	0
Doyle, 2b	3	1	1	5	4	0
Snodgrass cf	3	0	0	3	0	0
Murray, lf	3	2	1	1	0	0
Merkle, 1b	4	2	2	6	0	0
Bridwell ss	4	0	3	3	5	1
Devlin, 3b	4	0	0	1	1	0
Meyers, c	2	0	2	3	0	0
Wilson, c	0	0	0	3	0	0
Marquard, p	3	0	0	0	1	0
Total	29	7	11	27	12	1

BROOKLYN.

	AB	R	H	PO	A	E
Davidson, cf	4	0	1	1	0	0
Tooley, ss	3	0	0	4	6	0
Daubert, 1b	4	0	1	11	0	1
Hummel, 2b	2	0	0	1	4	0
Wheat, lf	4	1	1	2	0	0
Coulson, rf	3	0	0	1	1	0
Zimmerman, 3b	3	0	1	1	1	1
Erwin, c	4	0	0	3	1	1
Schardt, p	2	0	0	0	0	0
*McElveen	1	0	0	0	0	0
Ragon, p	0	0	0	0	1	0
Total	30	1	4	24	14	3

*Batted for Schardt in the eighth inning.

First base on errors—Brooklyn, 1; New York, 1. Two-base hits—Zimmerman, Doyle, Merkle. Sacrifice hit—Snodgrass. Sacrifice flies—Meyers, Doyle. Stolen bases—Murray, 2,) Devore, Hummel. Left on bases—Brooklyn, 7; New York, 3. Double plays—Hummel, Tooley, and Daubert; Daubert, (unassisted.) Bases on balls—Off Schardt, 2; off, Marquard, 5. Struck out—By Marquard, 8; by Schardt, 2. Hits—Off Schardt, 9 in seven innings; off Ragon, 2 in one inning. Umpires—Messrs. Klem and Doyle. Time of game—One hour and fifty-five minutes.

After all these long, long years of watching and waiting Richard Marquard did his noblest to measure up to his $11,000 reputation at the Polo Grounds yesterday and gave a cheerful, expectant gathering of 7,000 persons a joyful surprise by spinning the ball at the Brooklyn Dodgers in a dozen bends and twists and hurling himself to a decisive victory by a score of 7 to 1. Marquard, under the tutoring of McGraw, is a new pitcher. He has laid aside that pretzel wind-up, which threw him into a sailor knot every time he tossed the ball.

Instead of pegging the sphere over toward the grand stand "Rube" now looks the batsman square in the face and sticks the ball right over the plate. His assortment yesterday had variety and much mystery. His drop ball rode right up to the platter and dropped two feet into the catcher's mit as if dragged down by a magnet. The Brooklyn team, startled beyond expression, looked on in amazement and fell victims to the long, lanky pitcher's barrel-hoop tangents.

The big, strong, healthy Ebbets team, with every appearance of having been reared on breakfast food, crushed the ball safely just four times—count 'em—Davidson, Daubert, Wheat, and Zimmerman. These names will live in Brooklyn and go down in the chiseled records of baseball as the famous quartet which slammed the curious curves of Marquard. Eight of the others fanned—palpably fanned.

In the ninth inning, when the Giants had the game stowed away, Marquard, as if to show his cunning and mastery, gave the crowd heart failure in a little exhibition of gorgeous pitching. In this nerve-racking session he struck out Daubert, the first man who faced him. Then he presented Hummel, the slugger, with four balls. Was this intentional or was the Rube's control ebbing? The crowd looked on in wonderment. Zac Wheat came up and he fell a victim of Marquard's trickery and fanned. Coulson got four balls. That's two on the bases. Wait.

Zimmerman faces Marquard, and he, too, gets four wide, uncontrolled offerings. The bases are full.

Spread the danger net and catch Marquard when he falls. Here comes the usual eleventh hour explosion. Wait another second.

"Tex" Erwin, who can drive the ball a mile, is at the bat. The crowd waits in silent judgment. If "Tex" jolts it good night Marquard! A smile spreads over the pitcher's face. He winds up and shoots the ball across, and one, two, three, Erwin whiffs the Hilltop ozone and is out. A great shout goes up as the "Rube"—yes, he cost $11,000—sneers triumphantly at the three runners waiting on the bases, and walks to the bench. It was his hour.

Against New York Brooklyn employed a new pitcher, Schardt, and he was peppered generously by the Giant stickers. They rushed runs across when they needed them and played fast, snappy baseball. Schardt was finally knocked off the mound, and when the game was lost Dahlen sent his new pitcher, Ragon, to the rubber. Have you heard about Ragon? His name is Don Patric Carlos Ragon, and he comes from Madrid and Dublin. Mostly Dublin. The Giants hit him, too.

New York was wobbly at the start. Davidson sent a grounder to Bridwell, and the Giant short stop did a rare thing. He missed the grounder. Perhaps that kind of support will tear the heart out of "Rube" and perhaps it won't. The last is right. He went at it hot and heavy and unfurled his long port side arm, directing the ball at the Brooklyn batters with killing effect.

While Marquard had the Brooklyns standing on their ears the Giants were tapping Schardt hard for runs. In the second inning Brooklyn started the scoring and got its only tally. Wheat singled and scored on Zimmerman's two-base crash to left field. Then "Rube" locked up his chest of hits and tossed the key away.

New York took the lead in the second stanza. Murray walked, stole a base, and went to third on a bad throw by Daubert, scoring on Merkle's single. Bridwell singled and Devlin forced him at second. Meyers pushed a sacrifice fly to left and Merkle scored.

Two more runs in the third inning. Devore singled. Doyle's whistling two-bagger and Zimmerman's error helped to do it.

Devore's hot single in the fifth inning, a steal to second, and a dash to third on Erwin's error, with Doyle's sacrifice fly, added another run.

Still another was registered in the sixth chapter on Merkle's double, a double play, and a single by the Indian. The final run came in the eighth inning, when Murray tore off a safety, stole second, and scored on a timely rap by Bridwell.

There's a youngster on the Brooklyn team named Tooley. He plays short stop, and honest, he is all hot sand and pepper. So if you want to see some smooth short stop work turn your eye on this Tooley-ooley-ooley-ooley-oo.

We're right after you, Mr. Business Man.

Do you want a Spring business suit that's dressy?

But keeps its shape better than the average—and isn't a dust ca her.

How about a hard finished worsted—gray with an indistinct plaid, or a pincheck, or a sort of diagonal weave, or an inconspicuous check with an overplaid; or a blue, self striped.

Of course we've softer fabrics—but that's another story.

Spring suits—$18 to $48.

Rods, reels, lines, flies, creels and anything else you need to go a-fishing.

At our Outdoors Dept.—34th St. Store.

The law is off the trout, and the pussy-willow's out along the brooks—in New York, New Jersey and Connecticut.

ROGERS PEET & COMPANY

Three Broadway Stores

at Warren St. at 13th St. at 34th St.

BASEBALL

Yesterday's Results.

NATIONAL LEAGUE.

New York, 7; Brooklyn, 1.
Philadelphia, 10; Boston, 9.
Cincinnati, 1; St. Louis, 1.
(10 innings darkness.)
Chicago, 3; Pittsburg, 0.

AMERICAN LEAGUE.

Washington, 2; New York, 0.
Boston, 13; Philadelphia, 5.
Detroit, 5; Cleveland, 1.
Chicago-St. Louis—Wet grounds.

Standing of the Clubs.

NATIONAL LEAGUE.

	W.	L.	P.C.		W.	L.	P.C.
Philadelphia	4	1	.800	Chicago	2	2	.500
St. Louis	2	1	.667	Pittsburg	2	3	.400
New York	3	2	.600	**Brooklyn**	2	4	.333
Cincinnati	2	2	.500	Boston	2	4	.333

AMERICAN LEAGUE.

	W.	L.	P.C.		W.	L.	P.C.
Detroit	5	0	1.000	Boston	2	3	.400
New York	4	1	.800	Cleveland	2	4	.333
Washington	3	2	.600	St. Louis	2	4	.333
Chicago	2	3	.400	Philadelphia	1	4	.200

Where They Play To-day.

NATIONAL LEAGUE.

Brooklyn at New York.
Philadelphia at Boston; Two games.
St. Louis at Cincinnati.

AMERICAN LEAGUE.

New York at Washington.
Boston at Philadelphia.
Chicago at St. Louis.
Cleveland at Detroit.

Cubs Shut Out Pirates.

CHICAGO, April 18.—Pittsburg was shut out by Chicago, 3 to 0, to-day, in the final game of the series. A single and triple gave Chicago one run, and a base on balls, a sacrifice followed by a hit and an error, netted two more. Score:

CHICAGO.

	AB	R	H	PO	A
Evers, 2b	4	0	1	1	0
Sh'k'd, lf	4	0	1	3	0
Kaiser, cf	3	0	0	1	0
Chance, 1b	1	1	0	11	0
Schulte, rf	2	0	0	3	0
Z'm'n, 3b	3	1	1	1	1
Tinker, ss	3	0	1	2	5
Archer, c	3	0	0	5	1
Richie, p	3	1	1	0	3
Total	26	3	5	27	10

PITTSBURG.

	AB	R	H	PO	A
Byrne, 3b	3	0	0	0	2
Leach, cf	3	0	1	3	0
Clarke, lf	4	0	1	3	0
Wagner, ss	4	0	0	4	2
Miller, 2b	4	0	1	0	0
Hunter, 1b	3	0	0	6	0
Wilson, rf	4	0	2	2	0
Gibson, c	2	0	0	5	1
Leifield, p	2	0	0	0	3
*Flynn	1	0	0	0	0
†Carey	1	0	0	0	0
Total	31	0	4	24	8

*Batted for Gibson in ninth inning.
†Batted for Leifield in ninth inning.
Errors—Tinker, Byrne, Hunter.

Chicago	0	0	1	0	0	0	2	0	.	—3
Pittsburg	0	0	0	0	0	0	0	0	0	—0

Two-base hit—Clarke. Three-base hit—Evers. Sacrifice hits—Leach, Schulte. Double play—Leifield, Wagner, and Hunter. Left on bases—Chicago, 2; Pittsburg, 9. Bases on balls—Off Richie, 4; off Leifield, 2. Struck out—By Leifield, 4; by Richie, 5. Time of game—One hour and thirty-five minutes. Umpires—Messrs. O'Day and Brennan.

Goode's Error Loses Game for Boston.

BOSTON, April 18.—Philadelphia won a heavy hitting game from Boston to-day by the score of 10 to 9. Boston tied the score in the sixth inning, but lost in the eighth when Goode dropped Knabe's easy fly, allowing Dooin to score. Score:

PHILADELPHIA.

	AB	R	H	PO	A
Titus, rf	5	2	3	1	0
Knabe, 2b	4	0	1	2	3
Lobert, 3b	3	1	1	1	1
Magee, lf	4	1	2	4	0
Paskert, cf	4	1	1	0	0
Luderus, 1b	4	1	1	7	1
Doolan, ss	4	2	2	4	3
Dooin, c	2	1	1	8	1
Rowan, p	1	0	1	0	0
‡Welchonce	1	0	0	0	0
Stack, p	1	0	0	0	1
Brennan, p	0	0	0	0	2
Total	33	10	13	27	12

BOSTON.

	AB	R	H	PO	A
Clarke, lf	6	1	2	2	0
Goode, cf	5	3	3	2	0
Herzog, ss	5	1	1	3	5
Miller, rf	4	1	2	1	1
Ing'ton, 3b	2	0	2	0	2
Sw'ney, 2b	4	1	1	5	4
Tenney, 1b	5	0	4	11	0
Rariden, c	5	0	2	2	3
Mattern, p	0	0	0	0	2
*Spratt	1	0	0	0	0
Parsons, p	2	0	0	0	1
Butler, 3b	1	2	0	1	0
†Graham	0	0	0	0	0
Collins, rf	1	0	0	0	0
Total	41	9	17	27	18

*Batted for Mattern in second inning.
†Batted for Parsons in ninth inning.
‡Batted for Rowan in sixth inning.
Errors—Goode, Rariden, Doolan, 2.

Boston	2	0	1	0	3	3	0	0	0	—9
Philadelphia	3	3	3	0	0	0	0	1	0	—10

Two-base hit—Titus. Three-base hit—Magee. Home runs—Clarke, Doolan. Hits—Off Mattern, 7 in 2 innings; off Parsons, 6 in 7 innings; off Rowan, 13 in 5 innings; off Stack, 3 in 1½ innings; off Brennan, 1 in 2½ innings. Sacrifice hits—Knabe, Brennan. Stolen bases—Clarke, Herzog, Paskert. Double play—Herzog, Sweeney and Tenney. Sacrifice flies—Dooin, Ingerton. Left on bases—Boston, 10; Philadelphia, 6. Bases on balls—Off Mattern, 1; off Parsons, 5; off Stack, 3; off Brennan, 1. Struck out—By Mattern, 1. Time of game—Two hours and twelve minutes. Umpires—Messrs. Johnstone and Eason.

Cardinals in Another Tie Game.

CINCINNATI, April 18.—St. Louis played its third tie game of the season to-day, being even with Cincinnati, 1 to 1, when darkness ended the game at the conclusion of the tenth inning. Fromme pitched almost perfect ball until the eighth inning, when two bases on balls, a single, and a hit batter netted St. Louis one run. Score:

CINCINNATI.

	AB	R	H	PO	A
Bescher, lf	4	0	1	1	0
Grant, 3b	3	1	3	1	1
Bates, cf	3	0	1	0	0
Hob'z'l, 1b	4	0	0	15	2
Mitchell, rf	4	0	0	2	0
Downey, 2b	4	0	1	2	8
Altizer, ss	4	0	1	1	4
McLean, c	4	0	0	7	2
Fromme, p	2	0	0	1	0
Burns, p	1	0	0	0	0
Total	33	1	7	30	17

ST. LOUIS.

	AB	R	H	PO	A
Hug'ns, 2b	2	0	0	5	2
Ellis, lf	3	0	0	1	0
Sallee, p	1	0	1	0	0
Mowrey, 3b	3	0	0	1	2
Kon'hy, 1b	3	0	0	11	0
Evans, rf	3	0	0	1	0
Bres'h'n, c	4	0	0	5	2
Oakes, cf	3	1	1	4	1
Houser, ss	4	0	2	0	3
Harmon, p	2	0	0	0	3
Morse, lf	1	0	0	2	0
*McIver	0	0	0	0	0
†Bliss	1	0	0	0	0
Total	32	1	4	30	13

*Batted for Harmon in the eighth inning.
†Batted for Ellis in the eighth inning.

Cincinnati	0	0	0	0	0	1	0	0	0	0	—1
St. Louis	0	0	0	0	0	0	0	1	0	0	—1

Two-base hit—Houser. Three-base hits—Grant, Sallee. Hits—Off Fromme, 2 in 7 1-3 innings; off Burns, 2 in 2 2-3 innings; off Harmon, 3 in 7 innings; off Sallee, 4 in 3 innings. Sacrifice hit—Grant. Left on bases—St. Louis, 8; Cincinnati, 6. Bases on balls—Off Fromme, 5; off Harmon, 2; off Sallee, 1. Hit by pitcher—By Fromme, (Huggins;) by Burns, (Evans.) Struck out—By Fromme, 4; by Burns, 2; by Harmon, 3; by Sallee, 1. Wild pitch—Fromme. Time of game—Two hours and twenty-eight minutes. Umpires—Messrs. Finneran and Riglen.

American Association.

At Toledo—Toledo, 4; Kansas City, 1.
At Louisville—Louisville, 3; Minneapolis, 1.
At Indianapolis—Indianapolis, 5; St. Paul, 3.
At Columbus—Milwaukee, 7; Columbus, 5.

SPORTING EVENTS.

BASEBALL, Amer. League Park, To-day, 4 P. M. Giants vs. Brooklyn. Adm. 25c. & 50c.

'LONG TOM' HUGHES STOPS THE YANKEES

Four Scattered Hits All They Could Get Off Veteran Washington Pitcher.

THE SCORE.

Washington	0	0	0	1	0	1	0	0	.	—2
New York	0	0	0	0	0	0	0	0	0	—0

WASHINGTON.

	AB	R	H	PO	A	E
Milan, cf	5	0	1	4	0	0
Schaefer, lf	4	0	3	1	0	0
Elberfeld, 3b	4	0	1	2	4	0
Cunningham, 2b	3	0	1	0	0	0
Conway, rf	3	0	1	0	0	0
Miller, rf	0	0	0	0	0	0
Henry, 1b	4	1	0	12	0	0
McBride, ss	4	1	2	3	2	1
Street, c	4	0	0	5	2	1
Hughes, p	4	0	3	0	3	0
Total	35	2	12	27	11	2

NEW YORK.

	AB	R	H	PO	A	E
Wolter, rf	3	0	0	1	0	0
Hemphill, cf	4	0	0	3	0	0
Chase, 1b	4	0	1	8	0	0
Hartzell, 3b	4	0	0	1	1	0
Knight, 2b	3	0	0	4	8	1
Cree, lf	3	0	1	0	0	0
Johnson, ss	3	0	0	2	1	0
Sweeney, c	3	0	0	5	0	0
Vaughn, p	2	0	2	0	2	0
Quinn, p	0	0	0	0	0	0
*Daniels	1	0	0	0	0	0
Total	30	0	4	24	12	1

*Batted for Vaughn in eighth inning.

Two-base hits—Hughes, Elberfeld. Three-base hits—Conway, Cree. Hits off Vaughn—11 in seven innings. Sacrifice hits—Schaefer, Conway. Left on bases—Washington, 10; New York, 5. Base on balls—Off Hughes, 2. First base on errors—Washington, 1; New York, 1. Hit by pitcher—Cunningham. Struck out—By Hughes, 5; by Vaughn, 1; by Quinn, 1. Balk—Vaughn. Time of game—One hour and fifty-five minutes. Umpires—Messrs. Connolly and Mullin.

Special to The New York Times.

WASHINGTON, D. C., April 18.—The New York Americans ran up against a snag to-day, when the Senators checked their winning streak by administering a shut-out, 2 to 0, due to the effective twirling of the veteran "Long Tom" Hughes, who received a chance to "come back" after a year in a minor league. Only four scattered hits, of which two went to the credit of Jim Vaugnn, were allowed the Yankees, and Washington's two errors did no damage. Vaughn was hit hard, but gave a wonderful exhibition of tightening up when men were on bases. On two different occasions the home team had the sacks full, with nobody out, and Vaughn retired the next three batters in order.

Milan robbed the Yankees of two hits by sensational running catches in the outfield. In the eighth, when "Birdie" Cree had reached first base and two were out, Ed Sweeney clubbed the ball almost to the centre field fence. The catch seemed impossible, but Milan, by fast sprinting, managed to get under the ball and pulled it down after a leap into the air.

Jack Knight had a hard day at second base, handling thirteen chances with only one error. This miscue came at an unfortunate time and helped along the first Washington tally.

Roy Hartzell played a grand game at third base, and Capt. Chase, as usual, was the star on first base. Sweeney also made a good job of it behind the bat.

The Yankees' best chance to score came in the third inning, when with one out Vaughn reached second on a single and Henry's error. The top of the Yankee batting order was up, but Hughes easily disposed of Wolter and Hemphill. Hartzell reached third base in the fourth inning with two out, but Hughes had "Birdie" Cree guessing, and the midget fanned.

In the seventh inning Cree, after Chase had perished, cracked out a pretty three-bagger to deep right. Otis Johnson popped up to Henry and Milan pulled off his sensational catch on Sweeney's skyscraper.

The Senators had the bases full in the fourth and seventh innings with nobody out, but Vaughn settled down each time and was invincible, retiring the three succeeding batters on easy pop flies or infield rollers.

Washington scored its first run in the fourth inning. Cunningham led with a single, Conway sacrificed. Henry grounded to Knight, who juggled the ball. Cunningham tried to steal home, but Knight's throw nailed him by a narrow margin. McBride smashed the ball to left field, and Henry crossed the plate.

A single by McBride in the Senators' sixth inning, together with an infield out, and a two-bagger by Tom Hughes added another tally.

Hughes's twirling was easily the feature. The veteran was released to Minneapolis last season and helped that club win the American Association pennant. His work was so good that Manager McAleer quickly snapped him up last Fall, and as Hughes is taking the best care of himself, it looks like he would disprove the theory that "they never come back."

Detroit Wins in First Inning.

DETROIT, Mich., April 18.—Detroit knocked Kaler out of the box in the first inning and defeated Cleveland 5 to 1. Gregg, who replaced Kaler, pitched splendid ball, allowing but one hit until the eighth inning. Lajoie was ejected from the game in the second inning by Umpire Sheridan for disputing a decision. Score:

DETROIT.

	AB	R	H	PO	A
Jones, lf	4	1	1	2	0
Bush, ss	3	1	1	4	5
Cobb, cf	2	1	0	1	0
Crawf'd, rf	4	0	1	5	0
Deleh'ty, 2b	4	0	0	4	2
Mor'ty, 3b	4	1	0	0	3
Gainer, 1b	4	1	2	7	0
Stanage, c	4	0	2	4	0
Mullin, p	4	0	1	0	2
Total	33	5	8	27	12

CLEVELAND.

	AB	R	H	PO	A
Graney, lf	4	0	0	0	0
Turner, 3b	4	1	2	0	3
J'kson, cf	4	0	1	2	1
Lajoie, 2b	0	0	0	0	0
Griggs, 2b	3	0	2	0	1
East'ly, rf	4	0	1	1	0
Stovall, 1b	3	0	0	10	1
Smith, c	4	0	1	9	2
Knaupp, ss	4	0	0	2	4
Kaler, p	0	0	0	0	0
Gregg, p	3	0	0	0	1
*Fisher	1	0	0	0	0
Total	34	1	7	24	13

*Batted for Gregg in the ninth inning.
Errors—Jackson, Lajoie, Knaupp.

Cleveland	0	0	1	0	0	0	0	0	0	—1
Detroit	5	0	0	0	0	0	0	0	0	—5

Left on bases—Cleveland, 7; Detroit, 7. Two-base hits—Stanage, Griggs. Three-base hit—Mullin. Pitchers' record—Off Kaler, 4 runs, 5 hits, and 8 times at bat in 2-3 of an inning; off Gregg, 1 run, 3 hits, and 25 times at bat in 7 1-3 innings. Stolen bases—Bush, Cobb, 2; Crawford. Struck out—By Gregg, 5; by Mullin, 4. Bases on balls—Off Gregg, 3; off Mullin, 1. Hit with ball—By Mullin, Lajoie. Time of game—One hour and fifty-five minutes. Umpires—Messrs. Perrine and Sheridan.

Athletics Get a Hard Drubbing.

PHILADELPHIA, April 18.—Boston won to-day's game here by scoring thirteen runs in the seventh and ninth innings. Morgan went to pieces in the seventh. Five singles, an error, and two men being hit by pitched balls resulted in seven runs. In the ninth Collamore gave three passes, and triples by Gardner and Williams and Yerkes's double scored six more runs. A feature was a triple by Collins with three men on the bases. Score:

BOSTON.

	AB	R	H	PO	A
G'dner, 2b	4	2	2	2	4
Hooper, rf	3	2	2	0	0
Speaker, cf	3	1	1	2	1
Lewis, lf	4	2	0	2	0
Engle, 3b	3	1	1	1	2
Wil'ms, 1b	4	1	1	12	1
Yerkes, ss	4	1	1	0	1
Car'gan, c	4	1	1	6	0
Wood, p	5	2	1	2	3
Total	34	13	10	27	12

PHILADELPHIA.

	AB	R	H	PO	A
Lord, lf	2	1	0	1	0
Hartsel, lf	2	1	1	0	1
Oldring, cf	4	1	2	3	0
Collins, 2b	3	1	3	2	7
Baker, 3b	3	0	1	2	1
Murphy, rf	4	0	0	2	0
Barry, ss	4	0	0	3	2
Davis, 1b	4	0	0	9	0
Liv'ston, c	2	0	1	4	1
Lapp, c	1	1	1	1	0
Morgan, p	2	0	0	0	6
Col'more, p	0	0	0	0	0
*Strunk	1	0	0	0	0
†McInnis	0	0	0	0	0
Total	32	5	9	27	18

*Batted for Livingston in eighth inning.
†Batted for Collamore in ninth inning.
Errors—Collins, Barry, (3.)

Boston	0	0	0	0	0	0	7	0	6	—13
Philadelphia	1	0	0	0	0	0	0	4	0	—5

Two-base hit—Yerkes. Three-base hits—Collins, Gardner, Williams. Hits—Off Morgan, 7 in eight innings; off Collamore, 3 in one inning. Sacrifice hits—Hooper, Williams, Collins, Baker. Sacrifice fly—Engle. Stolen bases Livingston, Speaker, Hooper. Double plays—Morgan, Barry, and Davis; Collins and Davis. Left on bases—Boston, 5; Philadelphia, 4. First base on balls—Off Wood, 2; off Morgan, 8; off Collamore, 1. First base on errors—Boston, 4. Hit by pitcher—By Morgan, (Engle, Yerkes;) by Collamore, (Speaker, Lewis.) Struck out—By Wood, 5; by Morgan, 8; by Collamore, 1. Passed ball—Carrigan. Time of game—Two hours and five minutes. Umpires—Messrs. Evans and Egan.

Quincy Club Enjoins Three I League.

CHICAGO, April 18.—The Quincy Baseball Club to-day obtained in Sangamon County an injunction restraining President Al. Tearney and the four Southern clubs of the Three I League from adopting a schedule or playing any games that did not provide for Quincy. Notices of the injunction were served on league members attending a meeting here to-day. After a stormy session, in which M. H. Sexton, President of the National Association of Professional Baseball Leagues, took part, as a representative of the Rock Island Club, the meeting adjourned abruptly, with a unanimous vote to fight the Quincy injunction.

College Players to Join Yankees.

OAKLAND, Cal., April 18.—Pitcher "Tiny" Leonard, First Baseman Eddie Wilkinson, and Outfielder Norman Lynch of St. Mary's College team left last night for New York to join the New York American League players.

Scores of Other Games.

At Lawrence—Albany, 12; Lawrence, 7.
At Lynn—Buffalo, 12; Lynn, 4.
At Lowell—Syracuse, 5; Lowell, 5, (called in the eighth inning, cold weather.)
At Hartford—Newark, 6; Hartford, 2.
At Worcester—Utica, 11; Worcester, 3.
At Springfield—Springfield, 5; Troy, 3.
At Mount Vernon—Greenwich H. S., 17; Mount Vernon H. S., 15.
At Baltimore—Baltimore, 6; Mount St. Joseph, 5.
At Richmond, Va.—Richmond, 4; Trenton, 3. Second Game—Trenton, 6; Richmond, 1.
At Northampton—Jersey City, 1; Northampton, 0.
At Wilkesbarre—Toronto, 6; Wilkesbarre, 5.

Southern League.

At Atlanta—Atlanta, 3; Chattanooga, 1.
At Birmingham—Birmingham, 1; Montgomery, 0.
At New Orleans—New Orleans, 8; Mobile, 7.
At Memphis — Memphis - Nashville, wet grounds.

SHOW HORSE PAIR FOR $4,400

King and Queen of the West Bring Top Price in Moore Dispersal.

Capital prices were obtained last night at the concluding session of the sale of horses, the property of W. H. Moore, the well-known exhibitor of show horses. Many of those disposed of have won in international and National shows, the majority being of distinctly good class. It had been fancied that with the present condition of the market that most of the animals would be led out of the ring without a bid being announced, but with the progress of the sale keen competition ensued for the possession of those knocked down.

P. E. H. Bennett, manager for E. D. Marsh of Boston, had a commission to buy Leander and Terrington Leah, winners at the London show last year, for $1,500, but was soon put of the bidding, as the pair eventually brought $1,100 and $2,850, respectively. King and Queen of the West, a pair always in the ribbons at shows, fetched the top price, being bought by Charles Hicks for Mortimer Schiff for $4,400.

Bit of Fashion went to Robert A. Fairburn of Westfield, N. J., for $1,250. The purchaser is a judge at the international horse show in London, England. Empress and Chiqueto, bought singly for $430 and $420, respectively, by W. J. McKittrick, eventually found a new owner in the person of H. O. Pierce of Leominster, Mass., for an advance of $50. The summary:

Leander, b. g., 15.2, 6 years; W. E. Kuerin, New York	$1,100
Terrington Leah, b. m., 15.2, 7 years; W. E. Kuerin, New York	2,850
Orator, b. g., 16, 8 years, and High Roller, b. g., 16, 8 years; George Watson, New York	2,200
King and Queen of the West, br. g. and br. m., 15.2, 6 and 7 years; C. Hicks, New York	4,400
Myopia, ch. g., 16, 6 years, and Bob White, ch. g., 16, 7 years; J. W. Clark, New York	850
Joe, ch. g., 15.3, 7 years; E. Selig, New York	650
Electric Spark, b. g., 16, 6 years; H. O. Pierce, Leominster, Mass	800
Bit of Fashion, b. m., 14, 5 years; R. A. Fairbairn, Westfield, N. J	1,250
Everlasting, 8 years; S. W. Andrews, New York	275
Forest Express, 3 years; H. L. Ingersoll, New York	280
Bay gelding, 2 years; Albert Turner, New York	155
Brown gelding, 2 years; Albert Turner, New York	160
La Belle Sultana, yearling; C. Hicks, New York	890
Gray colt, 2 years; Albert Turner, New York	135
Bay colt, 2 years; C. Hicks, New York	215
Bay colt, 2 years; M. L. Murphy, New York	135
Sultan, b. g., 8 years; M. L. Murphy, New York	225
Blue Belle, gr. m., 15.1 hands, 6 years; George Watson, New York	200
Empress, b. m., 15.1½ hands, 6 years; H. L. Pierce, Leominster, Mass	430
Red, rn. m., 16 hands, 8 years; E. Selig, New York	450
Gray mare, 15.3 hands, 8 years; George Watson, New York	360
Chiqueto, br. m., 15.1 hands, 8 years; H. O. Pierce, Leominster, Mass	420
Chestnut mare; H. Fahnestock, New York	450
Chestnut mare; George Watson, New York	800
Truette, b. m., 16 hands, 9 years; H. O. Pierce, Leominster, Mass	810

Other Sports on Page 12.

Dr. Lyon's PERFECT Tooth Powder

neutralizes the destructive acids of the mouth—cleanses, preserves and beautifies the teeth, and imparts purity and fragrance to the breath.

Wm Vogel & Son

SHIRTS FOR MEN. THE AUSTRIANS HAVE DEVELOPED A SHIRT FABRIC OF A LIGHTWEIGHT, POROUS CREPE WHICH LENDS ITSELF TO THE MAKING OF SHIRTS OF THE HIGHEST ORDER. THE COLOR COMBINATIONS ARE OF A DISTINCTLY FOREIGN CAST $3.50

INCLUDING SOFT COLLAR & SCARF—EXCLUSIVELY HERE

WM. VOGEL & SON
TIMES SQUARE
Broadway at 44th Street

COLUMBIA GETS ONE HIT AND NO RUNS

Dartmouth Bags Two Runs in Eighth Inning of an Exciting Game.

Holding Columbia to one hit, the Dartmouth baseball nine shut out the Blue and White in an exciting game on South Field yesterday afternoon by a score of 2 to 0. It was a pitcher's battle from the start, and had Murray Lee, who twirled the entire game for Columbia, been properly backed up, the six hits scored off him would have had little to do with the final score. The home team was guilty of six errors, as against only one on the part of the Hanover team, and on one of these costly slips the winning runs were brought in by Dartmouth.

Steen got on first base in the eighth inning through an error at short, and was advanced to second on what Ekstrom meant for a sacrifice, but which, for some reason, Lee let go right past him after running up to it, allowing it to count as a hit. Two men were then put out, but one on a sacrifice that advanced the men to third and second, respectively. Emerson then knocked out a hit between first and second, and the two runs were brought in. The score:

DARTMOUTH.

	AB	R	H	PO	A
Conroy, ss	3	0	1	1	3
Daley, rf	4	0	1	0	0
Emers'n, lf	4	0	0	3	0
Do'hue, 2b	4	0	2	1	1
Hoband, 1b	4	0	0	15	0
Luhman, cf	3	0	0	1	0
Rohli's, 3b	4	0	1	0	2
Steen, c	3	1	0	5	0
Ekstrom, p	3	1	1	1	5
Total	32	2	6	27	11

COLUMBIA.

	AB	R	H	PO	A
F'bairn, lf	3	0	0	0	0
Sanders, ss	4	0	1	3	3
Os'hout, cf	3	0	0	0	0
Kiendl, 1b	4	0	0	19	1
Shibley, rf	3	0	0	0	0
M'en'k, 2b	3	0	0	2	6
Haaren, 3b	3	0	0	1	4
Maley, c	3	0	0	2	0
Lee, p	2	0	0	0	5
Jones, rf	0	0	0	0	0
*Hastings	1	0	0	0	0
Total	29	0	1	27	19

*Batted for Lee in the ninth inning.
Errors—Hoband, Sanders, Kiendl, Menhennick, Haaren, Maley, Lee.

Dartmouth	0	0	0	0	0	0	0	2	0	—2
Columbia	0	0	0	0	0	0	0	0	0	—0

Two-base hit—Daley. Sacrifice hit—Conroy. Left on bases—Dartmouth, 4; Columbia, 4. First base on errors—Dartmouth, 5; Columbia, 1. Double plays—Sanders, Menhennick and Kiendl. Struck out—By Ekstrom, 5; by Lee, 3. Base on balls—Off Lee, 1. Hit by pitcher—By Ekstrom, 2. Umpire—Mr. Kennedy. Time of game—Two hours and fifteen minutes.

At Washington, D. C.

										R.	H.	E.
Georgetown	2	3	0	0	0	1	0	2	.	—8	11	1
Yale	0	0	0	0	0	0	0	2	0	—2	8	5

Batteries—Lynch and Furey; Scott, Carhart, and Burdette.

At Washington, D. C.

										R.	H.	E.
Manhattan	0	0	2	0	3	0	0	0	1	—6	8	1
Catholic Univ'y	0	2	0	0	0	1	0	0	0	—3	2	4

Batteries—Hanley and Cotter; Ryan, Greene, and MacDonald.

At Charlottesville, Va.

										R.	H.	E.
Pennsylvania	2	2	0	2	0	2	0	0	0	—8	6	1
Virginia	0	0	0	0	0	0	0	0	0	—0	2	9

Batteries—Clark and Cozens; Witmer, Godhue, Finlay, and Anderson.

At Emmitsburg, Md.—Mount St. Mary's, 3; Rutgers, 3.

Fordham to Play Lafayette.

Fordham University will play Lafayette this afternoon on Fordham Field in the opening game after the local team's successful Southern trip. Although shut out without a hit on Monday by Virginia, the Maroon team has regained top speed, and expects to give Lafayette a hard tussle. McKeown will probably pitch for Fordham.

Columbia Freshmen on Hudson.

Jams Rice, coach of the Columbia crews, yesterday sent the freshman eight out in a shell on the Hudson River, a move fully two weeks in advance of what has been his custom in former years. Rice said that the first freshman eight had made such rapid strides during the Easter vacation that he felt fully justified in putting them in the lighter boat, and with this start over former years he has encouraging views as to what the Columbia 1914 eight is going to do this year at Poughkeepsie. The freshmen found difficulty in managing the shell at the beginning of the paddle up stream and in keeping it on an even keel, but it was not long before they became accustomed to it and when they swept down to the barge at Edgewater after a seven mile row, they did not appear to disadvantage.

CLOSE BILLIARD MATCH.

Dr. E. C. Beck Defeats J. M. S. Millette in Class B Amateur Tourney.

The amateur billiard tournament for the National Class B championship, which is being held at Paul's Riverside Academy, 125th Street and Seventh Avenue, furnished an unusually close match last night, when Dr. E. C. Beck was defeated by J. M. S. Millette in seventy innings. The score was: Millette, 300; Dr. Beck, 292.

Dr. Beck led for the greater part of the match and showed excellent judgment in his shots, and displayed a better stroke. Toward the end of the match Dr. Beck made several misses at critical times, and Millette's playing picked up noticeably. A run of 28 in the sixty-sixth inning put him in the lead. In this run Millette made three of his points on difficult three-cushion shots, and on the fourth three-cushion attempt he brought the balls together and finished his run.

The winner's average was 4.16, and Beck had an average of 4.11. Millette's uphill playing, when Dr. Beck looked like a sure winner, was the feature of the match. At one period Beck had a lead of 50 points. The score by innings:

Millette—0 0 1 4 1 1 0 0 0 1 0 1 3 6 10 15 0 1 8 5 3 0 8 0 1 0 2 9 0 0 13 2 8 10 0 22 2 0 11 12 2 0 2 0 6 1 0 1 0 7 5 5 2 6 6 5 12 3 0 8 9 10 11 1 1 9 28 13 0 1 2 4—300.

Beck—1 8 1 4 2 0 6 1 1 7 0 2 18 6 0 1 0 5 1 15 19 1 8 2 1 5 4 8 6 2 5 4 0 5 3 5 5 0 13 8 0 0 1 0 0 1 0 0 8 7 0 18 8 4 9 13 0 8 0 0 26 6 0 0 2 1 0 0 8 10 0—292.

In the afternoon Mark Muldaur defeated G. P. B. Clarke in a closely contested match by a score of 300 to 268 in fifty-one innings. There was but little difference in the averages of the cueists, Muldaur having an average of 5.76, while Clarke had 5.25. Muldaur had high runs of 42 and 30, and his opponent's highest tallies were 27 and 19. The score by innings:

Muldaur—0 4 11 0 10 6 6 2 0 0 13 1 1 0 6 1 11 8 8 5 0 0 17 42 2 2 9 1 0 2 0 12 0 0 0 0 19 9 10 0 17 8 0 30 2 10 14 9 2 8 1—300.

Clarke—0 1 4 8 17 0 0 5 10 0 0 0 0 2 19 8 9 2 2 8 0 1 9 5 27 5 0 0 4 17 2 17 11 5 2 0 13 0 7 0 4 1 15 0 18 0 0 1 0 5 3—268.

Xavier Club's Members' Games.

The Xavier Club will hold a set of members' games at the club house, 205 West Fourteenth Street, on Friday evening, April 21. The feature event will be a two-mile road run, in which Eddie Carr, Mike Devaney, Eddie Jordan, and a number of other good distance men will start.

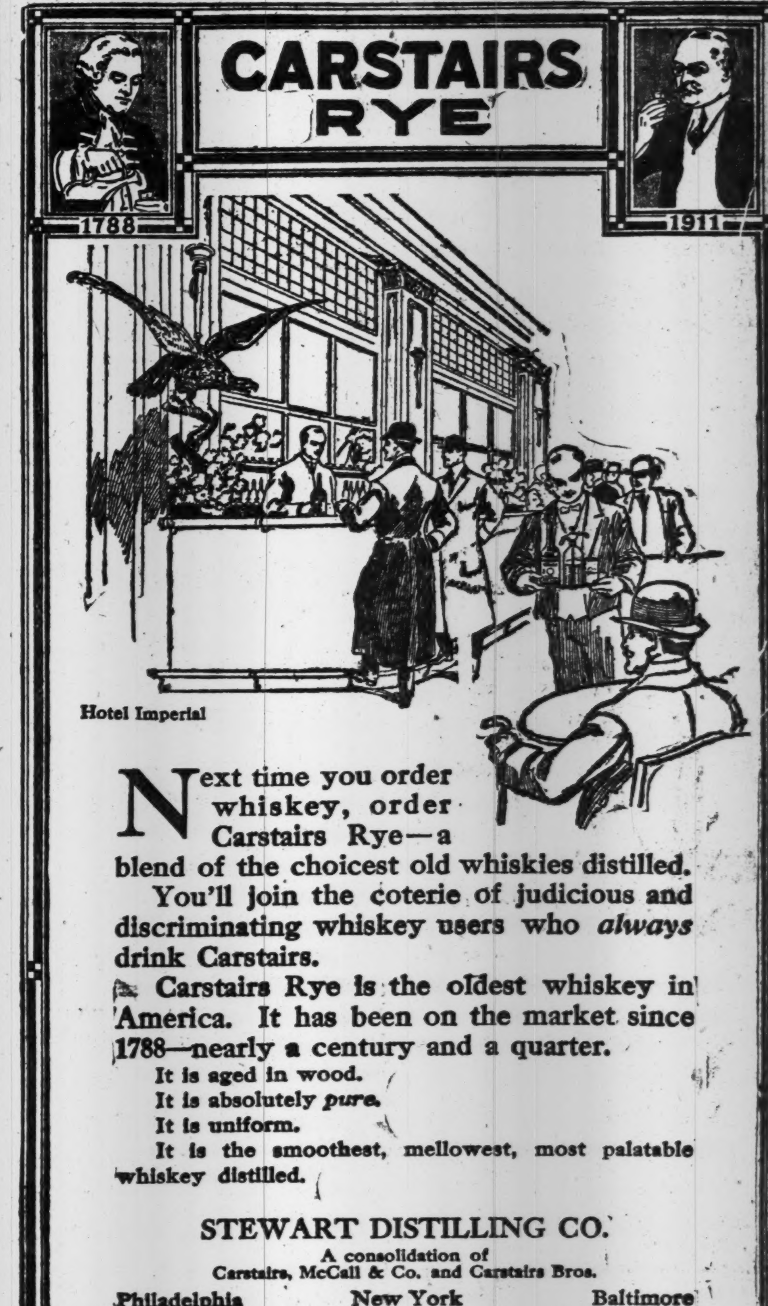

Next time you order whiskey, order Carstairs Rye—a blend of the choicest old whiskies distilled.

You'll join the coterie of judicious and discriminating whiskey users who *always* drink Carstairs.

Carstairs Rye is the oldest whiskey in America. It has been on the market since 1788—nearly a century and a quarter.

It is aged in wood.
It is absolutely *pure*.
It is uniform.
It is the smoothest, mellowest, most palatable whiskey distilled.

STEWART DISTILLING CO.
A consolidation of Carstairs, McCall & Co. and Carstairs Bros.
Philadelphia New York Baltimore

Good-bye, Pipe Grouch

Here's a tobacco that kicks it right out of a man's system. Prince Albert, the tobacco that can't bite your tongue. Always ready to pour in and fire up, too—no mussy grinding in the palm.

PRINCE ALBERT

puts the d. o. sign on all the old cut plugs or stingaree mixtures. It's a fresh deal, a real man's smoke and pure enjoyment right through.

Listen! It will set you back 10 cents to invest in a liberal tin of Prince Albert and find out how straight the talk is.

Go to it now. All live dealers.

R. J. REYNOLDS TOBACCO CO.,
Winston-Salem, N. C.

Also in half pound tin humidors and pound glass humidors for home or desk.

The New York Times

"All the News That's Fit to Print."

PUBLISHED EVERY DAY IN THE YEAR BY THE NEW YORK TIMES COMPANY.
Adolph S. Ochs, Pres't & Tr. B. C. Franck, Sec'y.
Address all communications
THE NEW YORK TIMES.

Publication Office.....Times Square
Downtown.....15 Beekman Street
Wall Street.....80 Broadway
Harlem.....263 West 125th Street
Jersey City.....415 Fuller Building
WASHINGTON.....Post Building
PHILADELPHIA.....Public Ledger Building
CHICAGO.....150 Michigan Ave.
LONDON.....67 Fleet St., E. C.
PARIS.....84 Rue du Sentier
BERLIN.....60 Friedrichstrasse

ONE CENT Greater New York, Jersey City, Newark. Elsewhere, Two Cents. Five Cents Sunday.

Subscription Rates—By Mail, Postage Paid.
DAILY AND SUNDAY, per Week.....$0.17
DAILY AND SUNDAY, per Month.....0.75
DAILY AND SUNDAY, per Year.....8.50
DAILY, per Week.....0.12
DAILY, per Month.....0.50
DAILY, per Year.....6.00
SUNDAY, with Pictorial Section and Review of Books, per Year.....2.50
THE NEW YORK TIMES BOOK REVIEW, per Year, (to Canada $1.50).....1.00
TIMES WEEKLY FINANCIAL REVIEW, per Year, (to Canada $1.50).....1.00
To Foreign Addresses—Daily and Sunday, $1.00 per month. Daily, $1.35 per month.

Entered as second-class mail matter.

NEW YORK, WEDNESDAY, APRIL 19, 1911.

Readers of The New York Times may have the Daily and Sunday Editions mailed to them in any part of the Country at the rate of 75c. per month, Daily Edition, 50c. per month. Orders may be sent through newsdealers or directly to the Publication Office.

THE MEXICAN CRISIS.

While the withdrawal of the rebels from Agua Prieta and the entry of the Federal troops into that city must have tended in some measure to allay the excitement in the City of Mexico, it is impossible to disregard the plain warning of the dispatches that the situation in the Mexican capital is critical. A bill was introduced in Congress yesterday providing for a new election. In his message of April 1, in which so many concessions are made, President DIAZ said that no new election would be held. The election bill must therefore be construed as a further and important concession on his part, but it is something more than that. It is an admission that the election held last year was unconstitutional. Nobody will believe that DIAZ has voluntarily made this new overture for peace by granting the vital demand of the insurrectionists. That is not his nature. He has yielded, manifestly, because further resistance was out of the question.

Evidently the resolute old man realizes, at last, that his power is shaken. The insurrectionists are more active than ever, and they do not appear to be losing ground. They evacuated Agua Prieta, not because they were vanquished in the battle, but because their ammunition gave out, and last night they seemed to have received fresh supplies. As they appear to be well supplied with money from some unknown source, they have little difficulty in replenishing their stores of ammunition. Already there are rumors that fighting in the neighborhood of Juarez is imminent. So far from putting down the rebellion, the Federal forces do not seem to be able to hold it in check. Sooner or later this must mean the overthrow of DIAZ, unless he has the good sense to retire voluntarily. The inference from the introduction of the new election bill would be that he takes this view of the matter.

In regard to the perils growing out of the exasperating situation in Douglas, Ariz., President TAFT's dispatch to the Governor of Arizona, while it was most wise and sensible and will be approved by American public opinion, shows how ill-suited our form of Government is for adventure, or even for emergency. There is probably no other Government on earth which would feel it necessary to take the whole people into its confidence in matters of foreign policy, and particularly in matters of war. With the utmost frankness President TAFT advises Gov. SLOAN that the best way to avert trouble on the border is "to direct the people of Douglas to place themselves where bullets cannot reach them, and thus avoid casualties." This reflects a policy of forbearance, and so remarkable a degree of forbearance that it can hardly fail to make an impression upon some of our friends abroad who cannot rid their minds of the belief that we intend to intervene in Mexico, and, possibly, annex that republic.

It is hardly necessary to say that the people of Douglas have a right to go about their concerns free from all Mexican molestation, and that, when they suffer wounds or death from bullets coming from the battleground of Agua Prieta, an occasion has arisen which would warrant our interference and the use of whatever measures, of whatever force, might be necessary to insure the safety of our people. Any European Government would have taken such steps at once, without waiting to communicate with the Governor of a local State or province. President TAFT has pursued what everybody must see is the wiser course. We are not seeking trouble with Mexico or in Mexico. We are disposed to take every permissible step to avoid it. When the President points out that forcible interference with Mexican doings at Agua Prieta would be likely to increase the danger to which Americans in Mexico are exposed, he gives a good and sufficient reason for the policy of patience and forbearance which he enjoins upon the people of Douglas. Even that course has its embarrassments, for the Mexicans, whether Federals or rebels, who reason in their own way about such things, might be persuaded that since we feel that our nationals in the City of Mexico and elsewhere in that republic are in a sense hostages, we are estopped from interfering at all, and that they may with impunity continue their fighting along our border line. If they should act in that spirit, they would be speedily undeceived, for, of course, forbearance does at some point cease to be a virtue, and at whatever risk, we should have to take such measures as, in its judgment, our Government approves.

We have no wish to influence the determination of the issue between the Diaz Government and the insurrectionists. The Mexican people must settle their domestic affairs in their own way. If we have to intervene at all, it will be because they show themselves incapable of reaching any adjustment whatever, because all Government breaks down in Mexico, and a condition of practical anarchy prevails. The Mexicans themselves can do much to make the probability of our interference more remote. If they have the good sense to refrain from hostilities at points so near our border that our own citizens are imperiled, we shall be able to view their unfortunate strife with that impartiality which becomes a friendly nation strictly maintaining its neutral attitude toward both parties to the controversy. It is gratifying that Minister WILSON has been able to transmit to President TAFT the assurance of the Diaz Government that henceforth "a definite restrictive policy along the border" will be adopted by the Federal troops.

THE ANTI-VIVISECTIONISTS' BILL.

Who is behind the Bayne bill to "investigate" the practice of experiment upon animals performed in behalf of humanity by the best doctors in this land? What is their object? Investigations are usually brought about to determine fully the extent of abuses of which there is known evidence. Have these agitators ever produced a scintilla of evidence which would bear a moment's examination that secret cruelties are practiced by the doctors of this State, or that the results of their experiments, which have been fruitful in preventing and remedying grievous ills, have not received the fullest publicity? They know that the inferior medical schools are not equipped with laboratories for experimental work; they know that the superior schools, which alone practice upon animals, have provided every method known to science to make this practice humane and merciful. But they have deceived some who have allowed their hearts rather than their minds to guide them into believing otherwise.

Their work is tragically mischievous. The investigating commission which they propose would be a partisan commission. And the upshot of their report would be more agitation, more importunities from the coddlers of pet animals to stay the intelligent hands that are reaching out in succor to the deathbeds of the people. There is in force a rigorous law against cruelty to animals. Without the slightest evidence of cruelties and deceit which this law does not reach, why disturb the activities of the humanest of all human professions?

THE INCOME TAX.

Arkansas's ratification of the income tax amendment was reported yesterday, together with favorable action by the lower houses of Florida and Massachusetts. For final adoption ten more ratifications are necessary, and must be sought among the States which have rejected it but may change their minds, and the eleven States which have not yet recorded their votes. New York has once voted no, and an attempt is now to be made to add it to the present twenty-five ayes. If the Nation needed the money there would be no opposition to the laying of even an income tax. But the case is that there is something like a revolt against taxation for waste, so that it is a patriotic duty to examine closely any fresh proposal, and to see that it merits support. The pending amendment is objectionable not because it empowers the levying of an income tax, but because it does so without safeguards which citizens and States ought to insist upon, irrespective of their views about the principle of an income tax.

It is true that a State cannot individually levy an income tax effectively, since those subject to the tax would flee from it, in the manner that testators are fleeing from the inheritance tax of New York. But it does not follow that the States ought to surrender this resource to the Nation unreservedly. There are ample precedents for the levying and collection of a tax by a superior jurisdiction, and division of the proceeds with the inferior jurisdiction. Thus New York State levies and collects and makes partial return to the municipalities of certain taxes. There is no such provision in the pending amendment regarding the income tax. The States surrender unreservedly where they ought at least to surrender on terms, and with reservation of some portion of the proceeds to themselves. This is prudence on the part of the rich States and mere equity on the part of the poor States. The necessity of the reservation appears sufficiently by the plain declaration of some States that they support the tax because they are poor, and want the rich States to bear a larger share of the general burden. If the majority by number coincided with the majority by wealth the tax would not be levied. It is an attempt by spenders to tax possessors. It is a discrimination against wealth, and disfranchisement of those who are the best judges of how money should be raised and spent to advantage. It invites a repetition by the Nation of such a riot of extravagance as New York State has experienced when the proceeds of unnecessary and unwise taxation crowded its coffers. This State of all others ought to hesitate to be an accomplice in any such abuse of taxation.

The case is the same where the income tax as proposed by this amendment touches the individual instead of the State. Just as there are States which support the present proposal because they believe that other States will pay it, so there are millions who reckon it a good thing because they think that it will be paid by thousands among whom they will not be counted. They would do well to make sure of it. There is nothing said about the payment of this tax by the rich, and the exemption of the poor. It not only subjects everything to taxation, but it stipulates nothing about the exemption of any person, however modest his income. It enables the Nation to tax resources not Federal, and it authorizes the taxation of classes which certainly would be exempt under any scheme of taxation by States. After the amendment is ratified it will be too late to safeguard such matters. The hesitating States would do well to take the precautions which the ratifying States have neglected. They might indorse the tax in principle, and ask for stipulations regarding the subjects and modes of levying the tax. The ratifications will keep, and there is no haste.

These are not times when such considerations can be left to legislative discretion. There is hardly a topic which State or National legislators have touched which they have not bungled. All the intellect of the country may not be outside the Legislatures, but surely there is no presumption that it is all inside. When Congress legislated about banking it would not consult bankers. When it legislates about taxation it does not ask the opinions of those who are informed on the subject. It enacts in haste, and the country repents at leisure. This is particularly true regarding the income tax amendment. It is far from representing the considered opinion of Congress. No time was spent on it apart from that necessary for the formalities. There was no inquiry, and no discussion worthy of the name. It is a political dodge, adopted from the most questionable of motives. It is part of the price paid for the enactment of a tariff law which was adopted under false pretenses, and which the country is rejecting in such a frame of mind as it is to be hoped may not come to be repeated in the case of the income tax amendment. The economy which the State of New York so greatly needs for itself it ought to impose upon the Nation so far as its vote goes under present conditions.

THE FIRE INQUEST.

The finding of the Coroner's jury in the case of the destruction of life in the Asch Building fire reinforces the conclusion that the tenants of that structure should be held to strict legal responsibility for the consequences of whatever neglect or willful violation of law they have been guilty of. The verdict in the particular case of loss of life turns, as did the indictment by the Grand Jury, on the treatment of the means of escape for employés. We have no desire to prejudice the rights of the accused, but it is clearly well that the machinery of the law has been set to work to try to fix legal blame and exact the penalty the law calls for.

Meanwhile we note with no surprise that the Coroner's jury was unable to determine that any one department of the City Government is responsible clearly and solely for the calamity. The jury recommends, very properly, that this state of affairs shall be remedied. The exact methods by which this can be done are likely to be ascertained more effectively by the commission appointed on the motion of President MCANENY in the Board of Estimate. But there is one point in connection with this that has not received the attention it deserves, and we trust that the Board of Estimate's Commission will take it up with care. That is an efficient mode of enforcing requirements. It really amounts to nothing if we have the power to prescribe the most thorough precautions and have no power immediately and completely to secure their adoption. The present system of suits for damages or fines is simply ludicrous. It hardly secures more than a certain annoyance to the guilty persons, who can often afford to ignore the penalties and defer them as long as possible, and finally pay them.

What is needed, after a proper system of requirements is framed, and an effective system of inspection established, is the power in some responsible officer to close buildings at once until compliance with orders is at least effectively begun and carried forward in good faith. That would be a law with real teeth in it. There is, by the way, no requirement that should thus be enforced more rigidly than that of fire drill in every building where the employment of many persons is allowed. The general purpose to prevent fire, to put out fire promptly, and to provide for the escape of those exposed to fire, this could be served best by the exercise of the power to close buildings where legal requirements were not complied with.

POLITICAL SUICIDE.

The so-called "Progressives" in the Republican ranks in Congress seem to have made up their minds to commit hara-kiri. In old Japan this was the authorized way of escaping the consequences of an unpardonable fault. It was supposed to secure in the next world the peace and comfort to which in this life the victims had forfeited their right. The Progressives, however, will have no such consolation. Their offense is sheer stupidity, for which there is no atonement politically, here or hereafter. One of these gentlemen, being asked in debate in the House if he did not condemn his party's Tariff act as a betrayal of party pledges, frankly said yes, and then proceeded to oppose Canadian reciprocity, which is a practical step toward fulfilling those pledges, and the only one now in sight. He is reported to represent his fellow-Progressives, who will nearly all follow in his ridiculous footsteps. In the Senate it is expected that the Progressives will try to kill the reciprocity agreement by amendment as well as by direct vote.

It is hardly needful to describe or comment on this policy from the point of view of morals. Rudimentary consciousness of right and wrong would be sufficient to condemn it. Men who pursue the public good only when it advances their private or factional interests and promptly sacrifice it when those interests demand, cannot be argued with on moral grounds. But it is perhaps not too late to call their attention to a few facts that will show how very foolish their policy is. The first of these is that the tariff as it stands is hopelessly bad, unjust, oppressive, wasteful, and costly to the whole country. The second is that the people are all the while becoming more and more aware of this and are determined to have a substantial change. The third is that all the political strength the Progressives have acquired—and at the opening of the extra session it was so considerable that it might have been made controlling—is due to their labors in opposing the Payne-Aldrich tariff. They had the chance to take a leading, responsible, honorable, and popular part in bringing about the revolution on which the country is determined. At this juncture President TAFT came forward with Canadian reciprocity, a solid slice of tariff reform, in a practical shape. What was the issue that was thus presented to the Progressives? It was the very simple one whether they would take command of the situation, press the President's plan to a prompt and hearty acceptance, and reap the prestige and popular confidence due to such action, or whether they would leave the field to the Democrats. They seem to have chosen the latter course.

In the House the Democrats have been as sensible and shrewd as the Progressives have been silly. They will send over to the Senate to-morrow the Canadian reciprocity legislation precisely as the President asked for it, and as it was framed under his guidance by Mr. MCCALL at the last session. Nothing could have done so much to establish them in the esteem of the people. Their action has been perfectly consistent, loyal to their own principles, and at the same time loyal to the broad interests of the country. Probably there will be some Democratic defection among the Protectionist Senators from the South. But the chances are that the legislation will be adopted in spite of the opposition of the Progressives, and these gentlemen will then be left high and dry, exposed to the distrust, the disapproval, and the contempt of the very class to which they have appealed in the past, and the only class they could appeal to in the future. It is a great pity, for there were able and true men among them who could have done good service in the economic readjustment of the National policy, had they had a loyal following. The consolation lies in the fact that the movement for sound tariff reform, of which Canadian reciprocity is the first fruit, will go on and the suicidal folly of a few weak men will not greatly interfere with it.

TOPICS OF THE TIMES.

Fire Fighting of a New Kind.

That Chief CROKER is something more than a particularly courageous and efficient fighter of fires is shown by the sort of work he purposes to do after he quits the department. Not only has he been thinking about the prevention of fires, while so much of his time and energy has been devoted to putting them out, but he has come to realize, as the vast majority of the American people have not yet done, that while it is a fine thing to extinguish fires once started, or, when that is impossible, to prevent their spread to adjoining property, it would be a much finer thing to prevent the fires from starting at all.

Like the doctors, Mr. CROKER'S attention has been attracted to the preventive side of his profession, as vastly more important than the curative, but just what he is going to do, and just what he can accomplish, remain to be seen. His announcement of his intentions does not make clear whether he will content himself with preaching—and selling—precautionary devices to reduce the fire risk in buildings where that risk is more or less high without them, or whether his efforts will be directed further back, to where the beginning and the cause of our enormous annual fire loss lie.

That a time will ever come when all our buildings will be really fireproof is hardly to be expected, but already we have a few in the larger cities that make a fairly close approach to that ideal, and the constantly advancing price of lumber has the one advantage of turning our attention more and more toward other and better materials. It can be expected, therefore, that after a while our fires will be no more extensive or numerous than they are now in European cities of the better sort, and that will mark an enormous advance.

Probably we shall not, with anything like unanimity, build as well as we know how until to do so becomes cheaper than to build ill, or at least not much more expensive. It can, indeed, be argued plausibly that such is already the case, everything considered, including insurance and the expense of Fire Departments, as well as direct fire losses, but to consider everything is not yet our way, and we go on taking pride in the exploits of our highly trained firemen when we ought really to be ashamed of giving them a chance to learn so much and so many opportunities for the display of heroism.

Cab Stands Again Considered.

Public cabs, whether horse-drawn or propelled by engines, have, of course, as much right to use the streets as other vehicles, and nobody can or does complain of that. They have no more, however, and to give them practically exclusive possession of certain sections of street surface on which to stand while waiting for customers is a very special and highly anomalous privilege, well calculated to excite the wonder no less than the envy of all the business men who are not only expected but compelled to own or rent the property in or on which they keep and display their stock in trade, whatever it may be, until somebody comes along who wants to buy it.

This privilege would be justified, perhaps, if it gave the city a cheap cab service, or even one cheaper than could otherwise be obtained, but there is little or no reason for believing that by their existence the stands keep down cab fares at all, and we know that they are not low. The stands do, indeed, bring in a small revenue to the city, and to that extent are to the common advantage, but what the cab owners pay the city is only a minute fraction of the amount paid to the property owners who for one reason or another consider it desirable to have cabs constantly stationed in front of their premises. The "consumer" pays both exactions, naturally—and a little more—and probably quite as much as he would have to pay if the cab owners did business in the ordinary way.

Another phase of this question relates to the great expenditures which the city is incurring, and those which it is imposing upon a good many of its citizens, in widening streets. In more than a few instances the space thus gained has at once been utilized for a new cab stand, and so the facilities for general traffic have been lessened rather than increased by the "improvement." The irritation thus produced is not mitigated by the manners of the cabmen, who seem to think—as they have some excuse for thinking—that they have special rights as well as special privileges in the streets, and who often resent or prevent the ordinary citizen's vindication of his claim to access to the sidewalk.

Mindanao Needs a Lesson.

Until the news came from Mindanao, this week, of the killing of Lieutenant RODNEY by one of the Moslem fanatics called in that part of the world "juramentados," it had been supposed that the particular form of insanity thus described had been abolished throughout our Eastern possessions.

Some years ago it was not infrequent for a Malay with some particular grievance against the conduct of affairs around him, to decide that life was no longer worth living and that he would go out of it in the fine frenzy of hand-to-hand battle. What made this scheme especially attractive to the Malay mind was the assumption that it provided a short and straight road to Paradise. Such a man would rush through the streets, attacking everybody he met and killing as many as he could before he was himself killed.

To discourage this most troublesome practice, an American army officer whose name history has not recorded thought up the plan of killing a pig over the occupied but still open grave of each "juramentado" and then covering man and animal together and in close contact. That was a form of burial which, in Malay opinion, made it certain that, wherever the "juramentado" passed his next existence, it wouldn't be in Paradise, and the first performance of the rather horrible ceremony deprived such deaths of all their previous attractions for a long time.

Apparently the lesson has now been forgotten or its effect has worn off. Whether or not it should be at once repeated is a matter of opinion, but "running amuck" is an evil sufficiently desperate to justify almost any remedy that experience has proved to be effective.

WOMEN NIGHT WORKERS.

Consumers' League Wants Conditions of Their Labor Investigated.

To the Editor of The New York Times:

In May, 1909, the Court of Appeals of the State of New York decided (People vs. Williams, 189, New York Reporter, 131) that the amendment to the Labor Laws, Section 77, which prohibited the labor of women after nine o'clock in the evening of any day, was unconstitutional. This amendment to the Labor Law, prohibiting night work for women, had been secured on the grounds that such work was particularly dangerous to women and that in going to and from their work very late at night, they were liable to insult and attack. Sunday night an attack upon a telephone girl returning from her work at midnight illustrated strikingly this contention.

The Consumers' League wishes to point out to the public the fact that this incident, which because of its dramatic results finds notice in the press, is only one illustration of hundreds of unpleasant and dangerous situations in which telephone girls and others returning from late night work are placed. This decision of the Court of Appeals, which allows women to work at night, must be held directly responsible for the annoyances and the dangers which they encounter when engaged in earning their bread. Telephone operators form one of the largest groups of women night workers. For some months the Consumers' League has been asking for a special investigation by the Department of Labor of the conditions of work of the women so employed. With this striking example before the public of the telephone girls' difficulties, there should be a strong demand for such an investigation and for suitable legislation to prohibit night work of women and young girls.

MAUD NATHAN.
President The Consumers' League.
New York, April 17, 1911.

A Defense of War.

To the Editor of The New York Times:

The picture you reproduce in your Sunday's paper representing death as the greatest general and the only victor in war is a striking example of the untruthfulness, or at least the unfairness, of the arguments we hear to-day in behalf of peace.

War is hell, but history tells us that it is the great school of duty and self-sacrifice. Nowhere else do we find such terrific demands made upon men's sense of duty. There are few, if any, wars which do not leave us more self-sacrificing, which do not, too, leave us a legacy of inspiration that no money, no blood even, can ever value. The flags which will be carried up Fifth Avenue to-day bear their own lesson, for they recall our great National sacrifice, and the memory of that is power.

No, death is not the only victor in war; the thrill which will go through thousands at the sight of our battle flags—that is the real victor, for it is the memory and inspiration of deeds imperishable.

F. P.
New York, April 18, 1911.

Gates Closed After Trains Start.

To the Editor of The New York Times:

In these days, when the mind of the public is so strongly centred upon the question of preventing avoidable accidents, permit me the use of the valued columns of THE TIMES for calling attention to an evil that can and ought to be stopped at once. I refer to the practice on the part of the guards of rear cars of elevated trains of ringing the bells before all the passengers have gotten aboard and the gates have been closed. Oftentimes the trains are already pulling out, while the guards are still struggling to shut the gates of the crowded platform—and this in the face of the law, a copy of which is conspicuously framed, requiring gates to be securely closed before the signal for starting the train is given!

New York, April 17, 1911. L. S. A.

ROEBLINGS ANSWER WALSH.

Say Assemblyman Was Discharged Solely for Business Reasons.

To the Editor of The New York Times:

In view of the publicity given to the discharge from employment of Assemblyman Walsh by the John A. Roebling's Sons Company, I desire to make a statement of facts connected therewith.

Mr. Walsh was employed about nine years ago in a subordinate capacity as a wire tester in the insulated wire department of this company, and performed his duties in an acceptable manner. In 1906 he made an application for financial assistance because he had purchased a house and had had sickness in his family; his request was granted and $400 was loaned him, and subsequently he repaid the advance. In December last he came again, stating he needed financial assistance on account of his election expenses; his application was again granted, and he has since repaid the loan. If I made a statement that I paid his election expenses outright, I was either misunderstood or I expressed myself poorly, the facts being as above stated.

His assertion or that of his friends that he was paid full time, notwithstanding his continued absence during the last session of the Legislature, is true, and the matter may be considered one not to his disadvantage. Conditions during this year, however, have absolutely changed; the business of the insulated wire department, in which Mr. Walsh was employed, resulted in a very great financial loss in 1910, and consequently during the present year every possible economy has been enforced, and payment for services not rendered has been out of the question. These are the reasons why Mr. Walsh lost his situation; on the whole I think he has been very well treated by my company.

As far as I can ascertain, no responsible person connected with my company ever had any conversation with Assemblyman Walsh on the subject of the employers' liability law, neither did we say anything to influence any person one way or another regarding it. I asked Mr. Walsh to support Senator Smith, and gave him my reasons for it, they being that he had been an acquaintance for many years and friendly to New Jersey interests during his term of office. Mr. Walsh stated why he could not support ex-Senator Smith, and that was the end of the matter; I have never seen or spoken to Mr. Walsh since or sent him any message or request.

Dragging the City Building Commission into this matter savors of malice; the commission is amply able to take care of itself, having erected the new City Hall within the appropriation and without one cent spent dishonestly, and it is quite willing to leave its acts to the judgment of the decent people of Trenton.

JOHN A. ROEBLING'S SONS CO.
Trenton, N. J., April 17, 1911.

Wasps In Country Houses.

To the Editor of The New York Times:

Mr. "B. M. C." has my sympathy—he will probably find that the wasps have "nested" either in walls or under flooring. I am suffering with the same complaint, but their peregrinations have so far been confined to the attic. The windows having been closed throughout the Winter, their abode somewhere within the house is obvious. Cannot some one help us in the rout of this insidious enemy, which has on more than one occasion caused the partaking of meals from the shelf.

B. ADLY STUNG.
New York, April 18, 1911.

To the Editor of The New York Times:

In answer to the gentleman who inquires in to-day's TIMES for a sure method of exterminating wasps, I would say: When you have come in contact with a wasp, direct his attention by pointing, to an object on the horizon. When his back is turned, slap him on the head. This will immediately render him unconscious, as a wasp has a very delicate nervous system. When this has been accomplished cut his throat with a sharp knife! This is the most thorough and humane way.

GEORGE MAGNUS.
New York, April 18, 1911.

Card from Assemblyman Warren.

To the Editor of The New York Times:

In your issue of even date on page 20 you speak of a certain bill of Assemblyman Oliver, recently disapproved by the Mayor, which provided that the Supreme Court might in certain cases give an increased compensation to the commissioners in condemnation proceedings. In your news article you state: "Several of the Republican Legislators from this city protested." The inference is that all of the Democratic members from New York City supported the measure. The records of the Assembly will show that I, for one, spoke against the measure and that Assemblyman A. Parker, W. R. Herrick, Mork, Friedman, and myself, all Democrats from New York City, voted against the bill. If my memory serve me rightly there were others besides the five named who did likewise.

An examination of the roll call on the final passage of the bill in question will disclose the interesting fact that it was passed by the votes of certain Republican members whose names come toward the end of the alphabet and who, by reason of this fact, were able to see that the bill needed their votes.

JOSEPH A. WARREN.
Albany, April 17, 1911.

"Hot" Water and Wasted Water.

To the Editor of The New York Times:

I wish to confirm the statement of "A Flat Dweller" in THE TIMES of this date that the waste of water in this city is very largely due to the coldness of the "hot" water. In fact, lately, in a large apartment house on the east side complaint was answered by the admonition, "You should let the water run longer," and I have found the lack of hot water not only common but usual, even in higher-priced apartments on the west side.

Landlords might be charged for the actual quantity of water used as measured by a meter; it would then be to their interest to encourage their tenants against such waste.

ANOTHER FLAT DWELLER.
New York, April 17, 1911.

Loafing City Employes.

To the Editor of The New York Times:

If the Bureau of Municipal Research wants to find out how city employes loaf on their jobs, let them send a man and watch the gang working at a repairing job in the Battery basin at Pier A, North River. There are a dozen men who have been there nearly a week, and they have driven about a dozen piles. About a month ago they painted the old piles white with red tops and last week they pulled them up.

GEORGE FIELD.
New York, April 17, 1911.

State Four Per Cent. Bonds.

To the Editor of The New York Times:

The New York State 4 per cent. bonds do not carry the special 1 per cent. franchise tax exemption. This exemption applies only to the 3 per cent. bonds. (See Section 190 of the Tax Law, being part of the Consolidated Laws of 1909.) Financial institutions, that is to say, insurance companies, trust companies, and savings banks, do not receive any tax exemption benefit from the 4 per cent. bonds.

WM. L. MCKEE.
New York, April 17, 1911.

THE FUTURE SCHOLAR.

George Bernard Shaw, in a recent lecture in London, predicted that in the schools of the future every child would be free to quit the moment the teacher bored him.

Child of To-morrow! when you have elected to
Visit your schoolroom—oh, how will it be
When you are caught unprepared and expected to
Mention the total of seven times three?
What will you do in that moment of awe,
Under the system of G. Bernard Shaw?

Will you take fright at your teacher's asperity,
Lapse into tears and have nothing to say?
Will you resort to the harrowing verity?
Will you try guessing and hazard the day?
Possibly you will endeavor to look
Stealthily into a neighboring book?

No; this is agony furnishing daily a
Reason for change to a kindlier rule.
Calmly you'll gather your paraphernalia
Up and depart from the wearisome school,
Merely remarking, when leaving the door,
"Teacher, so-long! You're a regular bore!"

GORTON GARRUTH.

ASSOCIATED PRESS SERVICE BY 'PHONE

Thirty Newspapers, Mostly in the Central West, Getting the News That Way Now.

SYSTEM IS WORKING WELL

Regular Call Periods of Thirty Minutes Fixed for Day and Night, with Experts at the Wire.

About thirty newspapers, the greater part of them in the Central West, are receiving the Associated Press service now by telephone instead of telegraph. In almost every instance this change was brought about by the action of the Inter-State Commerce Commission in assuming control of the telegraph companies.

A group of papers taking the service from any one central office is known as a circuit, and some of these circuits were stretched over such a sparse territory that it was impossible at the start to institute the telegraph service on any mileage basis, such as obtains in the greater part of the country. In these cases the companies granted flat rates. No other arrangement would have made reasonably possible, it was said at the Associated Press office here yesterday, the supplying, for instance, of El Paso with the news from the most convenient central office in Denver.

When the Inter-State Commerce Commission reached its decision affecting telegraph companies last August, the companies notified the Associated Press that they could no longer continue what looked like rate discrimination and some other plan had to be hit upon. In the case of El Paso a leased wire had to be obtained, but in many cases it was decided to substitute the telephone for the telegraph.

This idea was not a new one. It had been suggested some years before, but dropped because many of the officers were skeptical as to its efficiency. They felt that the telephone system at that time lacked privacy, for then it was impossible to tell when some one was cutting in and listening to the news as it passed. Subsequent improvements in the telephone and the necessity of the situation have led to the present change, and telephone service is now sent out from Chicago, Cincinnati, Oklahoma City, Milwaukee, Omaha, St. Louis, and St. Paul. It is reported as working in a most satisfactory manner.

Arrangements are made whereby several receiving points are connected, and all get the same service at one sending. A central office was installed at Des Moines for this sort of service exclusively, and the news is sent on from there to Marshalltown, Cedar Rapids, and to two papers at Waterloo.

Fixed call periods are set for both afternoon and evening, each period of a half hour's length. The material to be sent in any given period is arranged and written with the idea of its taking just a half hour to read, and this experience shows, allows some 1,200 words. The central telephone operator has the schedule of periods on file, and for the reading at nine o'clock she begins beforehand to connect the towns and the newspaper offices in them so that at nine o'clock she is able to notify the central office that the wire is ready.

Then the news is read into a special instrument and in each newspaper office on the circuit an expert typist, wearing a head telephone receiver, takes down the news as it comes. This system is more direct than by telegraph, but it does not permit of the abbreviations and all the offices must wait while the sender repeats for any one that does not hear distinctly. After a little practice, however, it is found that senders and receivers harmonize their methods and work with a minimum amount of friction and delay.

The only town that takes the telephone service from Albany is Oneonta. The greatest distance over which this means of sending the news is used is that from Chicago to Houghton and Marquette, Mich. The amount sent varies throughout the service from 1,000 to 5,000 words.

FELLOWSHIPS IN COLUMBIA.

Fifty-nine Awards Made for Academic Year of 1911-12.

Fellowships for the academic year 1911-12 in Columbia University were awarded yesterday by the University Council. In all fifty-nine awards were made. Rhys Carpenter, now a Rhodes scholar in Balliol College, Oxford, received the Drisler Fellowship. He is a Columbia graduate, and a son of Prof. F. C. Carpenter, Dean of the Faculty of Philosophy in Columbia. At Oxford, where he has been a student since 1908, he is a candidate for B. A. in Final Honors in Litterae Humaniores, 1911.

The Honorary Fellowship in Teachers College will be held next year by Frank Pierpont Graves. Dr. Graves has received these degrees: A. B., Columbia University, 1890; A. M., 1891; Ph. D., Boston University, 1892; Litt. D., Heidelberg (Ohio) University, 1897; LL. D., Hanover College, 1897. He has been a Professor of Greek at Tufts College, a Professor of History and the principles of Education at the University of Missouri and Ohio State University, and was President of the University of Wyoming from 1896 to 1898, and of the University of Washington from 1898 to 1903. At present he is Professor of the History of Philosophy and Education at Ohio State University.

These are the fellowship awards:

University Fellowships.—W. P. Bliss, Upper Montclair, N. J., bacteriology; N. C. Christensen, Jr., Salt Lake City, Utah, geology; W. H. Dunn, Austin, Texas, American history; J. W. Egerton, Jr., Louisburg, N. C., physics; M. L. Hamlin, New York City, organic chemistry; H. C. Harris, New York City, Semitic languages; S. S. Laucks, Red Lion, Penn., constitutional law; D. C. Lyon, Mount Vernon, N. Y., psychology; M. T. McClure, Jr., Spottswood, Va., philosophy; A. Schlesinger, Xenia, Ohio, American history; H. N. Shelton, Pottstown, Penn., sociology; R. M. Smith, Minneapolis, Minn., English.

Alternates in the Faculty of Political Science, E. De W. Dickinson, Osage, Iowa, American history; C. O. Gardner, Curtis, Neb., political science; L. B. Naymler, Koszytwoc, Galicia, Austria, political economy and sociology; J. G. McDonald, Bloomington, Ind., European history.

In the Faculty of Philosophy.—G. F. Rummel, Southold, N. Y., Germanic languages; W. H. Mechling, Philadelphia, Penn., anthropology; E. J. Erwin, Morganton, N. C., English; P. A. Chapman, Plainfield, N. J., romance languages; M. Picard, New York City, Greek.

In the Faculty of Pure Science.—C. W. Metz, Sheridan, Wyo., zoology; R. M. Isham, University Place, Neb., chemistry; A. P. Frapwell, Cleveland, Ohio, metallurgy; H. B. Goodrich, Auburndale, Mass., zoology.

Endowed Fellowships.—Tyndall Fellowship, B. W. Kendall, Gardner, Mass.

Barnard Fellowship—G. A. Bole, New York City.

George William Curtis Fellowship—S. M. Eastman, Medford, Ontario, Canada.

Drisler Fellowship—R. Carpenter, New York City.

Garth Fellowship—R. M. Haig, Columbus, Ohio.

Gottsberker Fellowship—F. A. Higgins, New York City.

Schiff Fellowship—H. E. Hoagland, Prairie City, Ill.

Samuel Anthony Goldschmidt Fellowship—H. E. Woodward, Worcester, Mass.

Special Fellowship—H. G. James, Urbana, Ill.

Honorary Fellowship—F. H. Streightoff, Brooklyn, N. Y.

In Teachers College as Fellows, Research Scholars, and Graduate Scholars in Education—Honorary Fellow—F. P. Graves, Columbus, Ohio. Fellows—W. W. Kemp, San Diego, Cal.; E. E. Lewis, Watertown, N. Y.; C. De W. Mead, Spencer, Ind.; E. T. Miller, Lincoln, Neb.; J. C. Miller, Calgary, Alberta, Canada. Research Scholars—T. H. Briggs, Charleston, Ill.; J. L. McConaughty, Mt. Hermon, Mass.; L. McDaniell, Alhambra, Cal. Graduate Scholars—R. K. Atwell, Syracuse, N. Y.; O. G. Brim, Latchie, Ohio; H. G. Childs, Mankato, Minn.; A. L. Coffey, Macomb, Ill.; M. W. Deputy, Vernon, Ind.; F. H. Doeden, Eureka, Ill.; E. G. Eklund, Moorhead, Minn.; H. F. Hale, Brooklyn, N. Y.; M. Hegland, Minneapolis, Minn.; R. W. Knight, Durham, N. C.; M. Levin, Baltimore, Md.; D. J. MacDonald, Ohio, Ill.; H. O. Rugg, Decatur, Ill.; G. M. Steckdale, Asbury Park, N. J.; J. A. Williams, Bloomington, Ind.

MISS TILFORD BRIDE OF S. C. MORTIMER

Large Assembly in St. Thomas's Church at Wedding of Daughter of Mr. and Mrs. H. M. Tilford.

ELABORATE FLORAL DISPLAY

Bride Wears a Diamond Necklace, the Gift of Bridegroom—Choral Service with Ceremony—The Reception.

The wedding of Stanley C. Mortimer, son of Mr. and Mrs. Richard Mortimer of Tuxedo Park and a nephew of Stanley Mortimer, to Miss Katherine H. Tilford, second daughter of Mr. and Mrs. Henry M. Tilford, attracted a large and fashionable assembly yesterday afternoon at St. Thomas's Church.

Tall standards, topped with American Beauty roses and twined with asparagus, lined the nave on both sides. The chancel was hung with green and banked with palms, forming a background for a mass of pink azaleas, white hydrangeas, and marguerites. Curtains of trailing green screened the side of the church, while ropes of smilax marked the intersection of the pews.

The ushers who seated the guests were John Rutherfurd, Griswold Lorillard, J. Harry Hooker, Richmond Talbot, Gallatin Pell, and Grafton Chapman.

A full choral service was used in connection with the ceremony, which took place at 4:30. The bride, walking up the nave with her father, wore a white satin gown with a court train, and an old family lace veil surmounted by a coronet of orange blossoms. Her gown was also trimmed in old family lace, in panel effect. She carried a bouquet of lilies of the valley and wore a diamond necklace, with pear-shaped solitaire pendants, the gift of the bridegroom.

Preceding the bride, and walking behind the four bridesmaids, was little Miss Annette Tilford, a younger sister of the bride, who wore a costume of palest pink with a basket hat trimmed with rosebuds. The bridesmaids, who were the Misses Wilfreda Mortimer, Rose Kane, Leila Haven, and Virginia Alexandre, were gowned alike in pink chiffon over pink satin, with light-blue velvet sashes. Their straw hats were trimmed with wreathes of pink roses with bands of blue velvet. They all carried bouquets of Killarney roses.

Richard Mortimer, Jr., acted as best man for his brother. The Rev. Dr. Ernest M. Stires performed the ceremony.

A large reception was held after the church ceremony at the home of the bride's parents, 24 West Fifty-second Street. The bride and bridegroom received the congratulations of their relatives and friends under a bower of roses in the north end of the drawing room. The drawing room and library adjoining were both decorated with American Beauty roses, palms, and Spring flowers. A wedding collation was served in the large dining room, opening off from the library.

Later the couple left for the South on their bridal trip. Upon their return they will take possession of their villa at Tuxedo.

Miss Wilfreda Mortimer, a sister of the bridegroom, who acted as one of the bridesmaids, and John Rutherfurd, a son of Mr. and Mrs. Walter Rutherfurd, who was one of the ushers, are to be married on May 20 at Tuxedo.

Among those asked to the wedding were Mr. and Mrs. Stanley Mortimer, Miss Edith Mortimer, and Stanley Mortimer, Jr.; Mr. and Mrs. David Wagstaff, Mr. and Mrs. Charles B. Alexander, the Misses Alexander, Mr. and Mrs. J. Henry Alexandre, Mr. and Mrs. Otto Andrae, Col. John Jacob Astor, Vincent Astor, Mr. and Mrs. John T. Atterbury, Mr. and Mrs. John H. Auerbach, Mr. and Mrs. George F. Baker, Mrs. Thomas H Barney, Mr. and Mrs. August Belmont, Jr.; Mr. and Mrs. Edson Bradley, Miss Caro Brown, Mr. and Mrs. Arthur Scott Burden, Mrs. Herman Oelrichs, Mr. and Mrs. Howard Page, Miss Ione Page, Ogden L. Mills, Devereux Milburn, Mr. and Mrs. William Goadby Loew, Miss Marian V. R. Kennedy, Mr. and Mrs. J. D. J. Kelley, the Misses Kelley, and Mr. and Mrs. T. J. Oakley Rhinelander.

Also I. Townsend Burden, Jr.; Williams Burden, Mr. and Mrs. Herbert C. Pell, Mr. and Mrs. Arthur Iselin, Mrs. Reginald Vanderbilt, Mr. and Mrs. Lewis Iselin, Mr. and Mrs. Bayard C. Hoppin, Buell Hollister, Mr. and Mrs. Harry B. Hollins, Catherine L. Hamersley, Mr. and Mrs. John Greenough, Charles W. Gould, Mr. and Mrs. Goelet Gallatin, Mrs. W. K. Vanderbilt, Jr.; Mr. and Mrs. Albert Gallatin, Mr. and Mrs. Theodore Frelinghuysen, Mr. and Mrs. Paul Tuckerman, and Miss Ruth Twombly.

Others asked included Mr. and Mrs. Stuyvesant Fish, Mr. and Mrs. T. Suffern Tailer, Henry T. Sloane, Miss Emily Sloane, Mr. and Mrs. W. Watts Sherman, Miss Mildred Sherman, Mr. and Mrs. Newbold Edgar, Miss Marjorie Curtis, Mr. and Mrs. James Watson Webb, Mr. and Mrs. Harold H. Weekes, Mr. and Mrs. David Wagstaff, Mr. and Mrs. Herman Vogel, Miss May Vogel, Mrs. Elsie French Vanderbilt, Mr. and Mrs. Stuyvesant Fish Jr.; Hamilton Fish, Mr. and Mrs. George W. Vanderhoef, the Rev. and Mrs. Herbert Shipman, Mrs. William Brock Shoemaker, Miss Maude G. Shepherd, Mr. and Mrs. Walter Rutherfurd, Mr. and Mrs. John E. Roosevelt, Mr. and Mrs. James Tolman Pyle, Mr. and Mrs. John D. Rockefeller, Mr. and Mrs. Moses Taylor Pyne, and Percy R. Pyne, 2d.

JAMES SPEYER GIVES DINNER.

Entertains in Honor of Count von Bernstorff—Mayor Gaynor a Guest.

James Speyer gave a dinner last evening at his home, 257 Madison Avenue, in honor of Count Von Bernstorff, the German Ambassador at Washington.

Besides Mayor Gaynor, there were present President James McCrea of the Pennsylvania Railroad, President Daniel Willard of the Baltimore & Ohio; also Edward D. Adams, George F. Baker, Andrew Carnegie, Robert Fulton Cutting, Elbert H. Gary, George J. Gould, A. Barton Hepburn, Edwin S. Marston, Edwin G. Merrill, William H. Moore, Henry S. Pritchett, George L. Rives, Benjamin Strong, Jr., Casimir Tag, Fred W. Whitridge, William Woodward, Hans Winterfeldt, and Sir Robert W. Perks, M.P., of London.

CELESTINS
VICHY

Natural Alkaline Water
Used at meals prevents Dyspepsia and relieves Gout and Indigestion.
Ask your Physician
VICHY
CELESTINS

SOCIAL NOTES.

Mrs. George Gordon King gave a small and early dance last evening at her residence, in East Eighty-fourth Street, for her two young daughters, the Misses Dorothy and Violet King, who are not yet out.

Miss Rosalie Gardiner Jones, who spent the Winter in Paris, is now in London. She will sail for this port in a few days.

Mr. and Mrs. Henry Fairfax of Oak Hill, Va., are spending a few days at the Waldorf-Astoria.

Mr. and Mrs. H. Bramhall Gilbert, Miss Lilla Gilbert, and the younger members of that family are booked to sail for Europe on May 2.

The marriage of Miss Priscilla D. Stanton and J. Howard Auchincloss will take place to-day at the residence of the bride's parents, Mr. and Mrs. Louis Lee Stanton, in West Forty-ninth Street. Only relatives and a few intimate friends have been invited.

Miss Ione Page, daughter of Mr. and Mrs. Howard Page, and Courtlandt Nicoll, son of Mr. and Mrs. Benjamin Nicoll, will be married this afternoon at 4 o'clock in St. George's Church, Stuyvesant Square. The reception will be held at the Colony Club.

Mrs. Joseph Milbank will give a reception at her home, 27 East Thirty-ninth Street, on Friday afternoon, from 4 to 7, for Mrs. Dunlevy Milbank and Mrs. Jeremiah Milbank.

Miss Lee Rochester and Miss Katie Schermerhorn have cards out for a dance to be given on Friday, April 28, at the ladies' annex of the Metropolitan Club.

Mrs. William E. Carleton and Miss Ruth Carleton of 15 West Eighth Street, who have been passing the Winter in the South of France, have gone to Paris. Later they will go to London, there to be joined by Dudley and Guy Carleton, who are to be the guests of their kinswoman, Lady Dorchester, for the coronation season.

Mrs. Joseph B. Bissell of 46 West Fifty-fifth Street will give a dance to-night at Delmonico's for her daughter, Miss Eugenie H. Bissell.

Among those entertaining to-night are Mrs. Herbert Shipman, who is giving a small dinner dance for Miss Annie D. Graham and Jay Gould, and Miss Susan Ludlow Gould, who will give a dinner for her bridesmaids and the ushers at her wedding to Aldrich Durant, which is to take place to-morrow.

Mrs. Frank Scott Gerrish will give a large bridge this afternoon at her residence in East Seventy-sixth Street. Mrs. Arthur Turnure of East Seventy-first Street will also entertain with bridge today.

More than 130 young society people will take part in the Masque of Days, which is to be given this afternoon and to-night at the Waldorf-Astoria for the Kips Bay and Jewell Day Nurseries.

GRAMERCY GUILD GIVE PLAY.

Present "Polly from Peoria" in Aid of Southern Educational Association.

The members of the Gramercy Guild gave a performance of "Polly From Peoria," a musical comedy in two acts, at the Carnegie Lyceum last night for the benefit of the Southern Industrial Educational Association, which was attended by an audience of about 500 people, who appeared to thoroughly enjoy the show.

The piece centres on the adventures of the Ford family of Peoria, Ill., and more especially the daughter Polly, Miss Ella Lawnnel Lewis, who is supposed to be the heiress to some of the millions that her father made in the manufacture of plows, and has numerous admirers. The scene is laid at a Jersey coast resort in the Summer of 1910.

The features of the performance which won the most applause were a pony ballet by Misses Alicia Bolet, Adelaide Reynolds, Marie V. Kilgore, Adele Grenet, Elsie C. Kennedy, and May Singhi; a duet entitled "Chapples of the Town" by Jenkins and Francis, and a Spanish duet, "Olivette," by Evelyn and George and chorus. The costumes of the chorus in the Spanish dance were very picturesque.

The stage was under the direction of Kenneth S. Webb and William Fenrich conducted the orchestra. Some of the principal performers were Howard H. Hopping, Allen T. Hopping, H. Henry Berhnam, Miss Beatrice L. Mahoney, and Miss Beatrice Kilgore.

The performance will be repeated tonight and to-morrow night.

Dinner for Miss Charlotte Wyeth.

Mrs. George Edward Wyeth gave a dinner of eighteen covers last night at her residence, 9 East Seventy-fifth Street, for her daughter, Miss Charlotte G. Wyeth.

Those invited were the Misses Elizabeth Fowler, Harriet Glover, Susan Colgate, Helen Langdon, Marion Bull, and Cornelia Brown; also Arthur Ludington, Stephen Javons, Henry Schwab, Arthur Conger, Merritt Wyatt, Edward Finch, Robert Bartholomew, Frank Littleton, and Dawson Blover.

Miss Lucas's Wedding Plans.

The wedding of Miss Hélène von S. Lucas, daughter of Mrs. Alexander L. Lucas, and Philip Livingston Jones, a son of Mr. and Mrs. Oliver Livingston Jones, will take place on Wednesday, May 10, at 3 o'clock in Grace Church.

Miss Lucas's uncle, Edward Prime, will give her in marriage, and her attendants will include two cousins, the Misses Elizabeth Fish Benjamin and Charlotte Prime Benjamin, daughters of Mr. and Mrs. William Massena Benjamin, who are to be flower girls. Her maid of honor is to be Miss Lettice Lee Sands, the daughter of Mr. and Mrs. J. Augustin Sands. Two of the bridesmaids are to be Miss Rosalie Gardiner Jones, a sister of the bridegroom, and Miss Marian Allison, daughter of Col. James Allison and Mrs. Allison.

Mr. Jones will have his brother, Arthur Jones, as best man, and the ushers will include James McCosh Magie, Robert Hewlett, Henry Goodsell, and John Chase.

The wedding reception will be held at the Buckingham Hotel. The engagement was announced last October in these columns.

Rev. E. A. Keigwein Bridegroom.

The Rev. Edwin A. Keigwein, pastor of the West End Presbyterian Church, at Amsterdam Avenue and 105th Street, New York, and Miss Elizabeth W. Gray, daughter of Mrs. Mary L. Gray and the late Robert Gray, Jr., were married yesterday afternoon at the home of the bride's mother in Newark, N. J. The ceremony was performed by the Rev. John O. McDowell, pastor of the Park Presbyterian Church of Newark, of which Mr. Keigwein was pastor before he came to the New York church.

The wedding was a small affair because of the recent death of George R. Gray, an uncle of the bride, who was a Judge of the New Jersey Court of Errors and Appeals, and formerly State Treasurer.

Miss Katharine D. Adams to Wed.

Mrs. George L. Adams announces the engagement of her daughter, Miss Katharine Deland Adams, to John Breckenridge Brandeth of St. Andrews, Jamaica, British West Indies Mr. Brandeth is a son of the late Gen. Ralph Brandeth of New York.

"The London Follies" to Open Friday.

The opening of "The London Follies" at Weber's Theatre, scheduled for tonight, has been postponed until Friday night, in order that the musical conductor, George F. W. Bruhns, may have sufficient rehearsals with the company. Mr. Bruhns was obliged to follow the usual routine prescribed by the musical union before he received a license to conduct here, and his formal examination was delayed so that the necessary license was given only yesterday.

THEATRICAL NOTES.

Edgar L. Davenport, Emily Wakeman, and William Lamp have been engaged for prominent roles in "Ann Boyd," Lucille La Verne's dramatization of Will N. Harben's novel.

The first rehearsal of principals and chorus for "The Kiss Waltz" was held at the Casino Theatre yesterday. The libretto of the English version of the piece is by Edgar Smith, and the music is by Zieher, composer of "Mlle. Mischief."

It has been decided by Klaw & Erlanger that "The Pink Lady" will be presented in London during the coming Autumn with an American company. Charles Frohman and George Edwardes will be associated with Klaw & Erlanger in the production. The piece will also be seen in Australia, and negotiations are under way for its production in Germany and France.

Henry E. Dixey's special engagement with Mrs. Fiske in "Mrs. Bumstead-Leigh" will terminate Saturday night, and the role of Peter Swallow, the tombstone dealer, will be taken by Tim Murphy. Mr. Murphy has not played in New York for several seasons, though he has been starring throughout the country.

MISS FAIRFAX WEDS IN GRACE CHURCH

Only Daughter of Mr. and Mrs. Hamilton R. Fairfax Married to H. Schuyler Cammann.

CHOIR MEETS BRIDAL PARTY

Flower Girl Faints During Ceremony—Reception at Fairfax Home, Where Couple Receives Under Floral Bell.

The wedding of H. Schuyler Cammann, a son of Mr. and Mrs. Hermann H. Cammann, and Miss Katharine Van Rensselaer Fairfax, the only daughter of Mr. and Mrs. Hamilton R. Fairfax, was celebrated at 3:30 yesterday afternoon in Grace Church, Bishop Greer and the Rev. Charles T. Slattery, rector of Grace Church, officiating.

The church was decorated with Easter lilies, which were massed about the chancel with palms, and large clusters of lilies were tied to the pews in the nave.

The service was a full choral one, the choir coming down to the foot of the nave to meet the bridal party, which was led by the ushers, who were Hamilton Van Rensselaer Fairfax, Lewis Gouverneur Morris, Charles Macdonald, Stephen Van Rensselaer, Henry Weisse, and Henry L. Bogert, Jr.

These were followed by the bridesmaids, who were the Misses Estelle Morris Crosby, Helen Le Roy Miller, Gladys Howland Pell, Harriet Van Courtlandt Ogden, Mary Morris Ostrander, and Virginia Livingston Hunt. They wore pink chiffon tunics over pink satin, and large pink straw hats trimmed with many pale pink roses and bows of lace at the side, and all carried pink roses.

The flower girls, cousins of the bride, were Miss Eugenia Tennent Fairfax, the daughter of Mr. and Mrs. Henry Fairfax of Oak Hill, Va., and little Miss Grace Bradford Fairfax, the daughter of Mr. and Mrs. Lindsay Fairfax of Lenox, Mass. They wore short frocks of pale pink gauze trimmed with bands of tiny pink roses over pink silk, white straw poke bonnets encircled with wreaths of pink roses, and having pink bows at the back, and each carried a large basket filled with large and small pink roses.

The maid of honor, Miss Justine Van Rensselaer Erving, a cousin of the bride, preceded her. She wore a training robe of pale blue chiffon over blue satin trimmed with trails of small pink roses, and a large blue hat with roses, and carried pink roses.

The Bride's Costume.

The bride, who walked up the nave with her father, was in a gown of white satin draped with old point lace across the front and sides, and the bodice, with its V-shaped neck, was also draped with point lace. She wore a voluminous point lace veil, held in place with orange blossoms and orange blossoms were also arranged in sprays on the skirt, sleeves, and the end of the veil. She carried a shower bouquet of lilies of the valley. The bride also wore a pearl necklace, the gift of her parents, to which was attached a diamond pendant, the gift of the bridegroom.

A slight alarm was caused during the ceremony among those seated near the chancel, when one of the flower girls, Miss Grace Fairfax, fainted, owing to excitement and the warmth of the church, but as this occurred during the prayer many did not see it, and the little girl was carried to the vestry room by several relatives, where she recovered almost immediately.

The church ceremony was followed by a reception at the Fairfax residence, 1,009 Madison Avenue, which was decorated with Easter lilies and white roses, the young couple receiving congratulations under a wedding bell of white flowers.

The bride's going-away gown was of light blue cloth, with a hat to match. After a brief honeymoon trip Mr. and Mrs. Cammann will live at Merrick, L. I., where the bridegroom's parents have built and furnished a Colonial house for them.

The Guests.

Among the guests invited to the wedding were Mr. and Mrs. Henry Fairfax, Mr. and Mrs. Lindsay Fairfax, John W. Fairfax, Mrs. Charles G. Ayres, the Rev. Anson P. Atterbury and Mrs. Atterbury, Mr. and Mrs. John Erving, Miss Emily Dearborn Ayres, Fairfax Ayres, Mr. and Mrs. J. Langdon Erving, Mr. and Mrs. James King, Mr. and Mrs. Hamilton Hoppin, Mr. and Mrs. Henry Cooper, Mrs. Kilian Van Rensselaer, Mr. and Mrs. Kilian Van Rensselaer, Jr., Mr. and Mrs. Louis Gawtry, Mr. and Mrs. Arnold of Albany, Mr. and Mrs. Fairfax Landstreet.

Mr. and Mrs. Hermann H. Cammann, Mr. and Mrs. Edward C. Cammann, Mr. and Mrs. Charles L. Cammann, Mr. and Mrs. C. L. Cammann, Jr., Mr. and Mrs. H. Lorillard Cammann, Mr. and Mrs. George P. L. Cammann, Mr. and Mrs. Donald Cammann, Miss Isabella M. Cammann, Miss K. L. Cammann, W. C. Cammann, Dr. John Clarkson Jay and Mrs. Jay, Mr. and Mrs. C. F. Ostrander, Mr. and Mrs. Ashton C. Clarkson, the Misses Clarkson, Mr. and Mrs. D. A. Clarkson, the Misses Clarkson, the Messrs. Clarkson, Mr. and Mrs. R. R. L. Clarkson, Mr. and Mrs. D. McRae Livingston, Mr. and Mrs. Goodhue Livingston, Mr. and Mrs. H. B. Livingston, Mr. and Mrs. James Duane Livingston, Mrs. Lewis G. Morris, the Rev. Arthur Kinsolving, Miss Alice Jay, Mrs. Thomas Hicks, and Mrs. Pendleton Rogers; also members of the following families: Crosby, Jay, Livingston, Pell, Miller, Ogden, Ostrander, Hunt, and Morris.

CALLAN—O'REILLY.

Miss Helen O'Reilly, daughter of the late Mr. and Mrs. Thomas J. O'Reilly, was married to Edward F. Callan in the Church of St. Thomas the Apostle yesterday afternoon at 6 o'clock. The Rev. C. J. Galligan of Locust Gap, Penn., an uncle of the bride, performed the ceremony. There was a reception afterward at 3 Mount Morris Park West.

The bride's gown was of white satin cut Empire and draped with pearl-embroidered chiffon. Her veil was of duchess lace, and she carried a bouquet of orchids and lilies of the valley. Miss O'Reilly was maid of honor. The bridesmaids were Miss Mazie Dowling and Miss Katherine Callan. Miss Marie Donahue was flower girl, and Charles O'Reilly was page.

The best man was Joseph McGovern, and the ushers were William O'Connor, Thomas McGough, Charles O'Reilly, Frank Gallagher, John Mitchell, and Joseph Uniacke.

BERRY—GARDNER.

Miss Edith Vail Gardner, daughter of Mr. and Mrs. William Graham Gardner of 19 West Eighty-fourth Street, was married to Edward Milton Berry yesterday afternoon at 4:30 o'clock. The Rev. Arthur S. Judge performed the ceremony, assisted by the Rev. Dr. Henry Mottet, rector of the Church of the Holy Communion.

The bride wore a gown of white satin with a Court train. It was cut high-waisted, embroidered, and trimmed with point lace. Her veil was of tulle held in place with orange blossoms, and her bouquet was of lilies of the valley. Her attendants were Miss Katharine Thompson and Miss Lydia Bryan.

G. Douglas Berry was best man, and the ushers were Archibald K. Coles, Hubert Arthur Judge, William Ferns, Kingsley Gould Martin, James Thorne Smith, Jr., and Douglas Marlow Gardner. The decorations were pink and white both at the church and at the house, where a reception was held after the ceremony.

Mr. and Mrs. Berry will live on the west side after their return from their honeymoon.

GOLDSCHMIDT—WHITEHEAD.

Mr. and Mrs. Edward Goldschmidt of 307 West Seventy-sixth Street announce the engagement of their daughter, Miss Hildegarde Goldschmidt, to Russell F. Whitehead of this city. No date has been set for the wedding.

$100,000
Partnership Protection
Net cost 1911 on policies issued 1910:

Age	25	35	45	55
Net cost	$555	$868	$1,275	$1,650

Smaller or Larger Amounts Pro Rata.
Policies renewable every five years at attained age without medical examination. Investigate this before deciding on ANY policy.
ROBERT A. SASSEEN, 165 B'way, City

ITALIANS IN COMIC OPERA.

Sarnella's Company from Palermo to Appear at Majestic Theatre.

The revolution in Mexico has sent to New York Signor Ramando Sarnella's Italian comic opera company from Palermo. The organization will open a New York engagement of comic operas in Italian, under the management of Max Rabinoff and G. P. Centanini, at the Majestic Theatre on next Monday evening, in an operetta called in Italian "Saltambanchi," which is an adaptation of a French piece by Louis Ganne, who wrote the music of "Hans the Flute Player." Later in the week they will be heard in "The Geisha" and an Italian comic opera called "The Prince's Love," all, of course, sung in Italian.

Sarnella and his organization left Genoa on Dec. 8 last, under contract for seasons in Cuba and Mexico. A season of ten weeks was played in Cuba, and the Mexican engagement was to have begun to-day.

BUCK-ZABRISKIE WEDDING.

Miss Zayda J. Zabriskie Bride of F. J. Buck, Jr., in Church of Transfiguration.

Miss Zayda Justine Zabriskie, only daughter of Mr. and Mrs. Christian B. Zabriskie of this city, and Frank H. Buck, Jr., of San Francisco, Cal., were married at 8 o'clock last evening in the Church of the Transfiguration. The Rev. Dr. Houghton performed the ceremony before a large assembly.

The bride wore a gown of white satin, trimmed with old family lace, and draped with chiffon, embroidered with seed pearls. Her veil, also a family heirloom, was caught up with a chaplet of orange blossoms. She wore a pearl necklace, a gift from her mother, and carried a shower bouquet of lilies of the valley and orchids.

The six bridesmaids wore costumes of gold satin, with rose marquisette overdress; gold lace caps, trimmed with pink roses, and they all carried shower bouquets of sunrise roses. They were the Misses Marguerite Marvin, Ella Margaret Lindley, Carolyn Lee Mills, Helen Frew, Georgine Hanson, and Catharine Du Bois. Miss Olive Granfield, who acted as maid of honor, wore a gown of two shades of pink, a gold lace cap, and carried pink roses.

Daniel Lamont of San Francisco, a classmate of the bridegroom's at the Harvard Law School, was his best man, and the ushers were Edward Clarkson Harris, Glenn D. Whistler, Raymond Gauche, Charles H. Wheeland, Romer Shawhan, and George K. Bainbridge.

A full choral service was used with the ceremony, and the effect in the church was that of a wedding by candle-light. The chancel was banked with palms and ascension lilies.

A reception followed the church ceremony at Sherry's, where the couple received the congratulations of their relatives and friends.

About the middle of June Mr. and Mrs. Buck will sail for England, and Mrs. Buck will be presented at the Court of St. James's in her bridal costume. They expect to be in San Francisco by next December, and will make their home there.

An interesting outcome of the wedding preparations is the engagement which is shortly to be announced between Miss Georgine Hanson, one of the bridesmaids, and George K. Bainbridge, one of the ushers. Miss Hanson only came on recently from San Francisco to assist the bride in her wedding arrangements and to act as one of the bridesmaids, and met Mr. Bainbridge, who is the son of Mrs. John G. Bainbridge of this city, for the first time.

The bride presented all of her bridesmaids with pearl and platium bar pins, and a topaz bracelet to the maid of honor. The ushers received diamond and sapphire scarf pins.

FORD—GATES.

The Rev. George R. Van De Water married Miss Annette Frances Gates and Howard Holmes Ford in St. Andrew's Church at 4 P. M. yesterday. The bride had one attendant, Mrs. Harold Stanley Ford. Harold S. Ford was best man, and the ushers were Raymond West Ford, Walter Hoffman Ford, Frederick Carpenter Ford, and Garrett Demarest.

There was a reception after the marriage service at the home of the bride's parents, Mr. and Mrs. Horatio Hamilton Gates, 2,135 Seventh Avenue.

BARCLAY—PRENTICE.

Mrs. Maude Brevoort Prentice, widow of the late Augustus Browning Prentice and niece of Mrs. Henry F. Brevoort, was married at noon yesterday to Wright Barclay, son of the late Henry A. Barclay and Mrs. Bushrod Bayne of Short Hills, N. J. The Rev. F. De Lancey Townsend performed the ceremony at the bride's home, 7 West Eighty-first Street.

It was a small wedding, owing to the illness of the bridegroom's mother, and only relatives were asked to the reception afterward.

The bride wore pink satin charmeuse trimmed with point Venise lace and heavily corded, and a white straw picture hat faced with pink of the same shade as her gown, and trimmed with half-opened pink roses. She carried orchids.

Miss Marguerite K. G. Watson, daughter of the late G. Warren Watson, was maid of honor.

Henry A. Barclay was his brother's best man, and the ushers were G. Howard Davison, J. Ledlie Hees, Howard Coolidge, Carlisle Boyd, and Ernest G. Schmolck.

Mr. and Mrs. Barclay have gone to Hot Springs for their wedding trip. They will spend the Summer at Elysian Views, Bay Shore, L. I. Miss Watson will give a dinner party for them at Sherry's after their return from the bridal trip.

PINI-CORSI'S SON DEAD.

Word of Young Composer's Death Kept from Singer for Two Weeks.

Antonio Pini-Corsi, the basso-buffo of the Metropolitan Opera Company, learned for the first time yesterday that his twenty-two-year-old son, a young composer, died in Milan on April 4. He will sail for his home to-morrow.

The news came to the director of the opera company on April 4, but Mr. Gatti-Casazza thought that it would only be the part of kindness to keep it from the singer until he could get him back to Italy. Therefore he found a substitute for Mr. Pini-Corsi for the tour of the opera company, and suggested that the singer return to Italy as soon as possible, as his son was ill.

Yesterday, however, Mme. Pini-Corsi fearing that her husband would not arrive immediately, cabled him that their son was worse. He was extremely worried, and friends of the singer decided it would be better to tell him the truth.

Building
Material
for body and brain.
Grape=Nuts
FOOD
has stood the test for years—
So good that its users are now numbered by millions.
"There's a Reason"
Postum Cereal Co., Limited,
Battle Creek, Mich.

EDWARD A. MOSELEY DEAD.

Secretary of Inter-State Commerce Commission and Friend of Labor.

WASHINGTON, April 18.—Edward A. Moseley, Secretary of the Inter-State Commerce Commission and the originator of much labor legislation, died here today, aged 65 years. The immediate cause of death was heart disease, superinduced by acute kidney disease.

As an adviser of Presidents, Cabinet officers, Representatives, Senators, and other public officials during the last quarter of a century, Mr. Moseley accomplished notable results, particularly along humanitarian and philanthropic lines. He was recognized as an authority upon all measures designed to insure the safety of railway employes and travelers, and was instrumental in securing the enactment of laws requiring the use by railways of safety devices. In recognition of these services he received the thanks of the Legislature of Massachusetts and of practically all the great railway labor organizations.

The Inter-State Commerce Commission practically suspended all business to-day.

DAVID COHEN DEAD.

President of Harlem Synagogue and Prominent in Jewish Charities.

David Cohen, 58 years old, President of the firm of Golde & Cohen, real estate brokers of 198 Broadway, died last night of pneumonia at his home, 49 West 118th Street. Mr. Cohen was a member of the Advisory Board of the Jewish Community and of the Jewish Board of Education of New York, and was connected with practically all of the Jewish charities.

He was the founder and ex-President of the Kahal Adath Jeshurun Synagogue in Eldridge Street, President of the Harlem Synagogue at 61 East 113th Street, founder and ex-President of the Harlem Hebrew Institute at 132 to 142 East 111th Street, and President of the Jeshivah Rabbi Isaac Elphanon Theological Seminary, the orthodox Hebrew college, at 156 Henry Street.

Mr. Cohen had planned a new building for the latter institution and had purchased the property at 40 and 42 West 115th Street for a site.

Obituary Notes.

LEWIS CASS, old time educator, died at his home in Albany Tuesday at the age of 84. For more than fifty years he had been identified with Albany's educational interests.

Mrs. MARY DAUSEY, wife of William Dausey, a member of the firm of Vandenhove & Co., of the Produce Exchange Building, died at her home, 436 Decatur Street, Brooklyn, on Monday.

Mrs. ANNIE QUAIL MEYENBORG, widow of Col. John B. Meyenborg, died at her home, 454 Eighth Street, Brooklyn, on Monday. She was a native of England.

Miss MARY I. HAYES, aged 54, department treasurer of Connecticut Women's Relief Corps, died at her home in Pine Meadow, last night of pneumonia.

HARRY LUTHER, a former newspaper man and publicity man well-known in the theatrical business, died of diphtheria in Boston on Monday. He was 31 years old.

JAMES EDWARD MONOGHAN, 40 years old, a retired business man of 1,663 Second Avenue, died of heart disease while returning to this city on the steamer Oceana of the Bermuda Atlantic liner on Saturday.

Dr. BARTLETT C. FROST, 81 years old, five times Mayor of Phillipsburg, N. J., died there on Sunday.

IRA B. WHEELER, for a long time counsel for R. Hoe & Co., and for the Roeblings, is dead at his home, 29 Prince Street, Elizabeth, N. J.

GEORGE H. BAILEY, a manufacturer of chandeliers, is dead from a complication of diseases at his home, 123 Moffatt Street, Brooklyn. He was 28 years old.

Marriage and death notices intended for insertion in The New York Times may be telephoned to 1000 Bryant.

Born.

BRUSH.—April 13, New Fairfield, Conn., to Mr. and Mrs. G. M. Brush, a son.

Engaged.

SLIMMER—REINBECK.—Mr. and Mrs. John M. Slimmer of Baltimore, Md., announce the engagement of their daughter, Delia Mae, to Valentine Reinbeck of New York.

Married.

BRAHE—THOMAS.—At Morristown, N. J., April 18, 1911, Charlotte Day, daughter of Mrs. Seth E. Thomas, to Keith S. Brahe of New York City.

BERRY—GARDNER.—On April 18, at St. Matthew's Church, by the Rev. Arthur H. Judge, Edith Vail Gardner to Edward Milton Berry.

CAMMANN—FAIRFAX.—On Tuesday, April 18, at Grace Church, by the Right Rev. David H. Greer, assisted by the Rev. Charles Lewis Slattery, D. D., and Rev. William T. Manning, D. D., Katharine Van Rensselaer, daughter of Hamilton Fairfax, to H. Schuyler Cammann.

COBB—HULL.—At 112 Academy St., Poughkeepsie, N. Y., by the Rev. Edward S. Ralston, pastor of the Second Reformed Church, on Tuesday, April 18, 1911, Miss Ruth Chapin Hull, daughter of the late Hon. J. Frank Hull, to Mr. John Clifford Cobb, Jr., son of the late Col. John C. Cobb of Portland, Me.

FORD—GATES.—On Tuesday, April 18, at St. Andrew's Church, 5th Av. and 127th St., by the Rev. Dr. George R. Van de Water, Annette Frances, daughter of Mr. and Mrs. Horatio Hamilton Gates, to Howard Holmes Ford.

HANDEL—RICA.—On April 18, 1911, in Marlboro, Mass., George Frederick Handel to Miss Elizabeth Rica, by Rev. Robert Francis Cheney.

FLAHERTY—TYRELL.—April 17, Katherine Tyrell to Edward Flaherty.

O'ROURKE—FEEHAN.—April 17, Ellen G. Feehan to James J. O'Rourke.

Brooklyn.

CLINE—BODEVIN.—April 17, Anna G. Bodevin to Dr. De Witt F. Cline.

HINCKLEY—CRUIKSHANK.—April 17, Marion Cruikshank to Abner S. Hinckley.

Connecticut.

HYATT—WILSON.—April 15, Danbury, Masie Wilson to Milton Hyatt.

STILES—DANIELS.—April 17, New Haven, Edythe Daniels to William H. Stiles, Jr.

Long Island.

BURCHARD—WATSON.—April 17, Bayside, Adele Watson to Huntington Burchard.

New Jersey.

BROWN—CHADWICK.—April 15, Trenton, Mabel Chadwick to John M. Brown.

FORKER—SCHENCK.—April 15, Trenton, Alice M. Schenck to Le Roy M. Forker.

JENSEN—MOORE.—April 15, Trenton, Ida M. Moore to Martin W. Jensen.

New York State.

BARTH—EGNOR.—April 15, Kingston, Martha Egnor to Frederick A. Barth, Jr.

FESSENDEN—CARLE.—April 15, Kingston, Catherine Carle to Edward E. Fessenden.

PROFFITT—ARMSTRONG.—April 17, Sparkill, Jessie L. Armstrong to Arthur B. Proffitt.

Died.

BROCKWAY.—On Monday, April 17, at Naugatuck, Conn., Clinton Brockway, aged 40 years. Funeral services will be held at the residence of his brother-in-law, Mr. Harris Whittemore, Naugatuck, Conn., on Wednesday, April 19, at 2 P. M.

BULL.—The members of the Board of Directors and the Board of Surgeons of the New York Eye and Ear Infirmary are requested to attend the funeral services of their late associate, Charles Stedman Bull, M. D., at the Church of the Incarnation, 35th St. and Madison Av., on Thursday, April 20, 1911, at 10 o'clock A. M.
W. E. LAMBERT, M. D., Secretary.

BULL.—At a meeting of the Board of Surgeons of the New York Eye and Ear Infirmary, held this day, the following resolution was adopted:
The Board of Surgeons of the New York Eye and Ear Infirmary record with profound sorrow the death of their late associate, Charles Stedman Bull, M. D. Dr. Bull was an active member of the staff of this institution for nearly forty years. He was widely known as an eminent ophthalmologist, and his loss will be greatly felt not only by us, but by the community at large.
W. E. LAMBERT, M. D., Secretary.

BULL.—Suddenly, in New York City, on Monday, April 17, Charles Stedman Bull, M. D., in the 67th year of his age. Services at the Church of the Incarnation, Madison Av. and 35th St., on Thursday, April 20, at 10 A. M. It is requested that no flowers be sent.

BULL.—The members of the New York Opthalmological Society are requested to attend the funeral of their fellow member, Dr. Charles Stedman Bull, at the Church of the Incarnation, Madison Av. and 35th St., on Thursday, April 20, at 10 A. M.
ALEXANDER DUANE, President.
S. M. COCKS, Secretary.

Died.

CHAMBERLAIN.—At New Rochelle, N. Y., April 17, 1911, Charles Chamberlain, aged 72 years. Funeral service at his late home, Sutton Manor, New Rochelle, on Wednesday, at 11 A. M. Interment at Long Branch, N. J.

LOOMIS.—At her residence in Burlington, Vt., on the 18th inst., of pneumonia, after a short illness, Mary Haight Phelps Loomis. Funeral St. Paul's Church, Burlington, Friday, April 21.

COUILLARD.—On Sunday, April 16, Marie A., wife of the late I. C. Couillard. Funeral from the residence of her sister, 232 West 70th St., Wednesday, 10:30 A. M.

DALY.—Suddenly, Clara Smith Daly, 306 West 27th. Services THE FUNERAL CHURCH, 241 West 23d. (FRANK CAMPBELL BUILDING.)

DAUSEY.—On Sunday, April 16, Mary Dausey, dearly beloved wife of William Dausey, after a short illness at her home, 436 Decatur St., Brooklyn, in her 82d year. Funeral from her late home, thence to St. Matthew's Church, Utica Av. and Lincoln Place, where a solemn requiem mass will be celebrated for the repose of her soul at 10:30 A. M. Thursday, April 20.

GROSNER.—Joseph, on April 17, after short illness. Interment from 1,261 Madison Av., Friday, 10 o'clock. President Washington Cemetery and Chief Supervisor at Large Metropolitan Life Insurance Co.

HACKETT.—On April 18, James J. Hackett. Funeral services at the Chapel of the Stephen Merritt Burial Co., 8th Av. and 19th St., on Wednesday, at 1 o'clock.

HENSCHEL.—At his home, 111 West 82d St., on Monday, April 17, Charles L., son of the late Dr. Charles and Caroline M. Henschel. Funeral private.

HYDE.—On Monday, April 17, 1911, at the home of her father, Ethel Norbury, daughter of Ralph Mead and Mary Truslow Hyde. Funeral services at St. Thomas's Church, 5th Av. and 53d St., Thursday, April 20, at 10 A. M. Interment private.

KEARNEY.—Suddenly, on April 17, 1911, Thomas Kearney, retired patrolman, beloved husband of Honora Kearney. Funeral on Thursday at 10 A. M., from his late residence, 21 Audubon Av.; thence to Church St. Rose of Lima. Relatives and friends are respectfully invited to attend. Interment Calvary Cemetery.

MONTGOMERY.—John R., suddenly, in the 88th year of his age, at the residence of his son, Fort Schuyler Road, Westchester, N. Y. Notice of funeral hereafter.

MORGAN.—Suddenly, at Bronxville, of pneumonia, Robert Webb Morgan, son of the late N. Dennison Morgan and Matilda H. Morgan, aged 47. The burial service will be held in Christ Church, Bronxville, N. Y., on Wednesday, April 19, at 3:20 P. M., on arrival of train leaving Grand Central at 2:30 P. M.

MORGAN.—Society of Colonial Wars, in the State of New York, Office of the Secretary, Room 62, 45 William St., New York. The members of this society are requested to attend the funeral services of their late fellow-member, Robert Webb Morgan, Esq., at Christ Church, Bronxville, N. Y., on Wednesday, April 19, 1911, at 3:20 o'clock P. M., (meeting the 2:30 train from New York.)
WILLIAM CARY SANGER, Governor.
FREDERICK DWIGHT, Secretary.

MORGAN.—New York Commandery, Military Order of Foreign Wars of the United States: It is with profound regret that the Commander announces the death of Robert Webb Morgan, Deputy Secretary of this Commandery, on Monday, April 17. Companions are requested to attend the funeral services at Christ Church, Bronxville, on Wednesday afternoon, April 19, at 3:30. Train leaves Grand Central Depot at 2:30.
AMORY S. CARHART, Commander.
DAVID BAIRDS, Secretary.

NAMMACK.—At her residence, 42 East 29th St., on Monday, April 17, 1911, of cerebral thrombosis, Mary Halpin, wife of Dr. Charles E. Nammack and daughter of the late Zachariah J. Halpin. Requiem mass will be celebrated at St. Stephen's Church, East 28th St., on Wednesday morning, April 19, at 10 o'clock.

PRENTISS.—On Sunday, April 16, 1911, of pneumonia, at 1 Riverside Drive, Frederick Charles Prentiss, son of the late Frederick James and Delia Hurd Prentiss. Funeral services at Holy Trinity Church, Greenport, L. I., at the convenience of the family. It is kindly requested that no flowers be sent.

RAYMOND.—On Monday, April 17, Abby Martin Raymond, in her 79th year. Funeral services will be held Wednesday, April 19, at 3 P. M., at the residence of her son, John W. Raymond, 194 Berkeley Place, Brooklyn. Interment private.

RAYNOR.—On Monday, April 17, at New Brighton, S. I., after a brief illness, William P. Raynor, in his 74th year. Funeral services at Christ Church, New Brighton, on Thursday, April 20, at 2:45 P. M.

SMITH.—Richard Penn Smith, suddenly, on Tuesday, April 18, 1911, aged 18 years, at the home of his father, Morton Wistar Smith. Funeral services Thursday morning, at 11 A. M., at 509 West End Av.

SMITH.—On Monday, April 17, 1911, at the home of his daughter, Dundee, N. Y., George R. K. Smith, in his 93d year.

SUTTON.—At Oconomowoc, Wis., on April 17, Sarah Stowe Miller, widow of Charles T. Sutton and daughter of the late Charles S. and Vesta McLaren Miller.

TREVERANUS.—On April 18, Bell Treveranus, aged 39 years. Funeral services from the Chapel of the Stephen Merritt Burial Co., 8th Av. and 19th St., Friday, at 2 o'clock.

WOOD.—At Poughkeepsie, N. Y., April 17, 1911, Sarah Wood, widow of James G. Wood. Funeral Wednesday, April 19, at 2:30 P. M., at the residence of her son, James W. Wood, 5 Balding Av.

WOODSIDE.—Abbie F., beloved wife of James Woodside, Tuesday, April 18, at her residence, Newport, Ky. Funeral from chapel Evergreen Cemetery, Thursday, April 20, at 2:30 P. M.

WRIGHT.—On Monday, April 17, at Watertown, Conn., Lucie Leland, aged 20 years, beloved daughter of the late Dr. Clark and Marion S. Wright. Burial at Greenwood Cemetery, Wednesday, April 19, at 2:30 P. M. Boston papers please copy.

BROWNLIE.—Amelia, 466 East 135th St., April 17. Funeral to-day, 3:45 A. M.
BUTLER.—J. Edward, 1,078 Longfellow Av., Bronx, April 17. Funeral to-morrow.
COYLE.—Thomas, 791 Washington St., April 16. Funeral to-day, 10 A. M.
CROWLEY.—Catherine, 176 Perry St., April 17. Funeral to-day, 1:30 P. M.
DECKER.—Magdalena, 902 Jackson Av., Bronx, April 17. Funeral to-day.
DOWD.—Michael J., 337 West 20th St., April 17. Funeral to-day, 2 P. M.
GEIS.—William, 151 Avenue A, April 17, aged 68.
HARRIS.—Mark, 464 East 147th St., April 17, aged 38. Funeral to-day, 10 A. M.
HILLYER.—Fannie N., 180 West 59th St., April 16. Funeral private.
KIBBE.—Hannah D., 314 West 133d St., April 16.
MacBRIDE.—George H., Belmont Av., Bronx, April 17.
McCARTNEY.—Cassie, 500 3d Av., April 16. Funeral to-day, 9 A. M.
MADDON.—Margaret, 413 West 24th St., April 16. Funeral to-day, 9:15 A. M.
MONAGHAN.—James E., 1,663 2d Av., April 16.
O'KEEFE.—Catherine, 303 East 52d St., April 17. Funeral to-day, 10 A. M.
PETER.—Katherina W., 212 West 80th St., April 17, aged 22. Funeral to-morrow.
REGAN.—Thomas J., 23 West 131st St, April 17.
SCHOPP.—Henry, 1,186 2d Av., April 17. Funeral to-day, 2 P. M.
SCULLY.—Mary A., 460 East 137th St., April 17. Funeral to-morrow, 9:30 A. M.
SCULLY.—Richard W., 410 St. Nicholas Av., April 17.
SMITH.—Hugh, 270 1st Av., April 16.
TOBIN.—Michael H., 769 Columbus Av., April 17. Funeral to-day, 1 P. M.
WATERS.—Terence, April 17. Funeral 690 10th Av. to-day, 9 A. M.
WHITE.—John J., 213 West 81st St., April 17. Funeral to-day, 10 A. M.
WOELL.—Elizabeth, 340 East 155th St., April 17, aged 62. Funeral to-day, 1 P. M.

Brooklyn.

BAYLEY.—George H., 123 Vanderveer St., April 16. Funeral service to-day.
BROSSMANN.—William H., 1,411 Gates Av., April 16, aged 75. Funeral to-day, 2 P. M.
CARLISLE.—Mary, 408½ 17th St., April 17. Funeral to-morrow, 9:30 A. M.
DOSCHER.—Dorothea E., 48 South Elliott Place, April 18. Funeral to-day, 2 P. M.
DUFFY.—Catherine, 172A Clifton Place, April 17. Funeral to-morrow, 10 A. M.
EGOLF.—Margaret C., 726 Argyle Road, April 17, aged 5. Funeral private.
ELHOFF.—Philip, 1,875 Pacific St., April 16, aged 78.
HELFENSTEIN.—Jacob W., 70 Monitor St., April 16, aged 57.
HERZBERG.—Louis, 435 18th St., April 17, aged 67. Funeral to-morrow, 2 P. M.
HODGSON.—Ida H., 1,518 46th St., April 18.
McEVOY.—Christine, 680 Metropolitan Av., April 17, aged 53. Funeral to-day, 2 P. M.
McMAHON.—Mary E., 8 Hicks St., April 17. Funeral to-day, 2:30 P. M.
MANNING.—Ellen, 682 Sackett St., April 17, aged 45. Funeral to-day, 2 P. M.
MARTIN.—John J., 459 38th St., April 16. Funeral to-morrow, 9:30 A. M.
MEVE.—Emil, 172 Jefferson Av., April 16, aged 35. Funeral to-day.
MORAN.—James F., 277 Classon Av., April 17. Funeral to-morrow, 2 P. M.
MURPHY.—Margaret B., 438 Baltic St., April 17. Funeral to-day, 2 P. M.
PETERSON.—Gerard, 217 Jay St., April 17.
PHILLIPS.—Patrick, 45 North Oxford St., April 17. Funeral to-morrow, 2 P. M.
ROPKE.—Mary, 1,311 Prospect Place, April 17, aged 31. Funeral to-morrow, 10:30 A. M.
SCHRODER.—Richard, Mutual Hospital, April 17. Funeral to-day, 1:30 P. M.
SCHULTZ.—Dorothy, 147 North 3d St., April 16.
SLEVIN.—Catherine, 222 Pacific St., April 16, aged 46. Funeral to-day.
SQUIRE.—Capt. Lewis L., 8,020 13th Av., April 17.
WATERSON.—Mary A., 178 Nelson St., April 7. Funeral April 21, 9:30 A. M.
WELLINGTON.—Lillian L., 165 Halsey St., April 18.

Connecticut.

BAKER.—Dr. Frederick, East Norwalk, April 17, aged 55.
BOWERS.—Capt. Frederic C., Hartford, April 16.
CAVANAUGH.—Moses, East Hampton, April 17, aged 64.

Died.

CORPER.—Leah K., New Haven, April 16, aged 72.
FOLEY.—Ann, New Haven, April 16.
LEAHAN.—Annie, Bridgeport, April 17. Funeral to-morrow, 8:30 A. M.
LEE.—Mary J., Rocky Hill, April 17. Funeral to-day, 8:30 A. M.
MOYER.—Anna, West Hartford, April 16, aged 80. Funeral to-day, 2 P. M.
POTTER.—E. Burdette, Ivoryton, April 16. Funeral to-day, 10 A. M.
SHAFFER.—Elizabeth, New Haven, April 16, aged 72.
STEVENSON.—John H., Bridgeport, April 17, aged 80. Funeral to-day, 3 P. M.
STORM.—Lories I., New Haven, April 17, aged 61.
TRACY.—Mary B., Hartford, April 17. Funeral to-day, 9 A. M.
VICKERS.—Lillian K., Hartford, April 17, aged 36. Funeral to-morrow, 2 P. M.

Long Island.

ALBRECHT.—Louise, Ridgewood, April 16, aged 61.
BALL.—Lillian, Jamaica, April 16, aged 32.
BLAESI.—Louis, Ridgewood, April 16, aged 32.
BRUSH.—William D., Jamaica, April 16, aged 40.
CONNOLLY.—Cecelia, 191 8th St., Long Island City, April 16, aged 1.
COOPERMAN.—Benjamin, Jamaica, April 16, aged 1.
DAVISON.—George, Elmhurst, April 16, aged 71.
DEEGAN.—Patrick, Flushing, April 17, aged 60.
DRAKE.—Susie A., Corona, April 16, aged 18.
EICKLER.—Emily, Flushing, April 17.
FISCHER.—Charles, Jamaica, April 16, aged 81.
FOSTER.—Frances H., Valley Stream, April 17, aged 70. Funeral to-day, 2:30 P. M.
JORALEMON.—William J., Flushing, April 17. Funeral private.
KELLY.—Richard G., College Point, April 16, aged 41. Funeral to-day, 9:30 A. M.
LUNDGREN.—Augusta, Jamaica, April 16, aged 70.
LYNCH.—Alice R., Richmond Hill, April 17, aged 43. Funeral to-day.
MAGUIRE.—Annie, Long Island City, April 16, aged 77.
MULCAHEY.—Frank, Corona, April 16, aged 40.
NAU.—Adam J., College Point, April 17, aged 39. Funeral to-day.
NAVIN.—Owen, Long Island City, April 16, aged 65.
NOSTRAND.—Ann E., Jamaica, April 16, aged 74.
UNDERHILL.—William, Flushing Hospital, April 17, aged 2.
UTLEY.—Magdeline, Flushing, April 17, aged 69.
WALTHER.—Harry, Jr., Flushing, April 16, aged 2 months.
WALTHER.—Mildred, Glendale, April 16, aged 8 months.
REMPEN.—Sarah, Elmhurst, April 16, aged 72.
SIEBERT.—John, Woodhaven, April 16. Funeral to-day, 2 P. M.
STEINHOFF.—Helen, Jamaica, April 16.

New Jersey.

ARBOGAST.—Elizabeth, New Brunswick, April 16. Funeral to-day, 2 P. M.
ARROWSMITH.—Elizabeth, Freehold, April 17. Funeral to-day, 2 P. M.
BRAMTHWAITE.—Mary, Ashley Heights, April 16. Funeral to-day, 2 P. M.
BROUGHAL.—Catharine, Newark, April 17, aged 50. Funeral to-morrow.
CASEY.—Bridget, Paterson, April 16.
CLEARY.—James, 244 14th St., Jersey City, April 17. Funeral to-morrow.
COLLINS.—Eliza M., Paterson, April 16, aged 74. Funeral to-day, 2 P. M.
COOK.—James B., Harrison, April 17, aged 77. Funeral service to-morrow.
CROCKER.—Hannah, Plainfield, April 17. Funeral to-day, 2:30 P. M.
EVANS.—Zella A., 159 New St., Newark, April 17. Funeral to-morrow.
GRENELL.—Eliza A., 221 Woodside Av., Newark, April 18, aged 89. Funeral to-morrow, 2 P. M.
HANLEY.—Margaret, 884 Montgomery St., Jersey City, April 18.
HAUSE.—Elizabeth, Asbury Park, April 16, aged 72. Funeral to-day.
HINDES.—Sadie E., Bloomfield, April 17, aged 8. Funeral to-morrow, 2:30 P. M.
HOPE.—Minnie, Harrison, April 18, aged 8. Funeral to-day, 2:30 P. M.
HUGHSON.—William E., 315 9th St., Jersey City, April 18. Funeral service to-morrow.
JACKSON.—Francis A., Bloomfield, April 16, aged 82.
KUSTERER.—Charles, 15 Komorn St., Newark, April 17, aged 62. Funeral to-morrow, 8:30 A. M.
McCOMVILLE.—Mary, Newark, April 17, aged 60. Funeral to-day, 8:30 A. M.
McELVERY.—Helen B., Kearny, April 17, aged 1. Funeral private.
MOYLAN.—James, Jersey City, April 16. Funeral to-morrow, 9:30 A. M.
PAUCK.—George E., Jr., Trenton, April 16, aged 36.
PINKMAN.—Marjorie, Newark, April 17. Funeral to-day, 9:30 A. M.
REED.—Julia E., 407 Wayne St., Jersey City, April 17. Funeral to-day, 8 A. M.
SAUNDERS.—Eduard S., Point Pleasant, April 16.
SCHUBERT.—Frank, Newark, April 16, aged 69.
SKELTON.—Henry E., Irvington, April 18, aged 74. Funeral to-morrow.
SMITH.—Mary C., 29 Van Rensselaer St., Newark, April 16. Funeral to-day.
SPANGENBERG.—Charles G., 919 Washington St., Hoboken, April 17, aged 84.
STAFFORD.—Thomas, Paterson, April 16.
VON HAREN.—Caroline P., 582 Newark Av., Jersey City, April 17. Funeral to-day, 2 P. M.
VAN WART.—Charles A., West Nutley, April 17. Funeral service to-morrow.
WEBSTER.—Adeline, Newark, April 16.
WEHNERT.—Margaret, Paterson, April 16, aged 71.
WEYMANN.—Philipine, East Orange, April 17. Funeral to-day, 2:30 P. M.
WILSON.—Grace, 199 Virginia Av., Jersey City, April 17, aged 4. Funeral to-day.
WITTE.—John, Paterson, April 16, aged 67. Funeral to-day, 2:30 P. M.

New York State.

ACKER.—Edith M., 210 Elm St., Yonkers, April 17, aged 14. Funeral to-day.
BERGER.—Henry, New Rochelle, April 17, aged 68. Funeral to-morrow, 2 P. M.
BUCHHOLTZ.—Henry L., Jr., Kingston, April 16. Funeral private.
GASKELL.—William, Hudson, April 16.
GOETSCHIUS.—David E., Bedford, April 17, aged 72.
HARP.—William H., Hudson, April 16.
KING.—Morris L., Ossining, April 16, aged 8 months.
KLEEMANN.—Nicholas, Kingston, April 16, aged 68. Funeral to-day.
KNIGHT.—Elizabeth A., Yonkers, April 16.
McCROSKERY.—James, Newburg, April 16, aged 66. Funeral to-day, 2 P. M.
MARBLESTONE.—Alvin, Kingston, April 16, aged 12. Funeral to-morrow, 2 P. M.
RELYEA.—Grace A., Kingston, April 16, aged 24.

In Memoriam.

CARR.—Alice M., mass, St. Malachy's Church, Brooklyn, to-day, 9 A. M.
FARRINGTON.—Martin, mass, St. Aloysius's Church, Newark, N. J., to-day, 8 A. M.
KEOGH.—George, mass, St. George's Church, Jersey City, to-day, 8 A. M.
McARDLE.—Stephen, in memory of; died April 19, 1910.
WALSH.—Rev. Leo F., mass, St. Michael's Church, Flushing, L. I., to-morrow, 10 A. M.

UNDERTAKERS.

DARGEON'S $75 FUNERAL
Casket, Box, Robe, Embalming, Hearse, Coaches, Furnishings. Satisfaction guaranteed. 'Phone makes us neighbors. Call 2070 River. Dargeon, 107 St., Ams'm Av.

FRANK E. CAMPBELL, 241-243 West 23d. Chapels. Ambulance Service. Tel. 1324 Chelsea.

CEMETERIES.

THE WOODLAWN CEMETERY
is easily accessible by Harlem trains from Grand Central Station, Webster and Jerome Avenue trolleys and by carriage. Lots $150 up. Telephone (4855 Gramercy) for Books of Views, or representative.
OFFICE 20 EAST 23D ST., N. Y. CITY.

MONUMENTS.

MONUMENTS and MAUSOLEUMS
Send for Booklet.
Call or 'phone 6956 Bryant.
THE LELAND COMPANY,
557 Fifth Avenue, near 46th Street.

Next Sunday's New York Times Review of Books
MARY WOLLSTONECRAFT
The Tempestuous Career of a Woman Who Protested That She Was "Not Born to Tread the Beaten Track."
AN ETHNOLOGICAL PARADOX
Most of the Greeks Are Not Greeks, and Few of Them Live in Greece.
LADY HOLLAND'S SPANISH JOURNAL
Recording Her Visits to the Peninsula Before and During the Napoleonic War.
AN EDITED AUTOBIOGRAPHY
Capt. Harry Graham's "Lord Bellinger" Offsets the Meek-Wells "Bath Chairman."
ORDER TO-DAY TO SECURE A COPY

M'FARLAND EASILY DEFEATS MURPHY

"Pride of Harlem" Outpointed All the Way by Western Lightweight at Fairmont A. C.

Packey McFarland, the Chicago lightweight, who has been bowling over all opponents with regularity during the past few months, had no difficulty adding the name of Tommy Murphy to his list of victims when they came together last night before a crowded house at the Fairmont Athletic Club. From the second round to the finish there was never a time when Packey did not have things just about as he desired, and he clearly outclassed the former "Pride of Harlem" at every stage of the game. As a result he held a good lead at all times and did not have to go his fastest to keep well in front.

Packey got away to a slow start and did little real work until the third round. In the second round he received a stiff left punch on the jaw which drove him against the ropes, but he came back smiling and never again appeared at a disadvantage. Murphy, although he was the target for some fast right swings and uppercuts, took his punishment well and was always on his feet. His face was marked up somewhat at the finish, while Packey left the ring without a mark.

The first two minutes of the opening round were remarkably quiet, not a real hard blow being struck. Murphy did all the leading, but McFarland blocked cleverly and none of the punches found their mark. In the last minute of the round there was more action, but it was far from fast work, the blows being remarkably light.

Much clinching marked the early part of the second round, and few blows landed. McFarland landed two right uppercuts as Murphy rushed in, but received a hit to the jaw which drove him back to the ropes. Packey was not bothered much by the blow, which had caught him off his balance, and he came back with some hard jolts to Murphy's head and body. Murphy got over another hard left, but Packey landed more harder punches and earned the honors of the round.

In the third session McFarland set out at a faster pace than in either of the preceding rounds and did most of the forcing. Early in the round he drove in a terrific right, which jarred Murphy considerably. Murphy got in an occasional punch, but Packey was doing the better work and earned the round. He was cleverly avoiding most of Tommy's rushes.

McFarland crossed over a hard right to Murphy's jaw early in the fourth round, after taking several hard lefts from Tommy. Packey was settling down to his task and did most of the fighting, forcing Murphy around the ring. Tommy smiled and apparently paid no attention to his wallops. Tommy crossed over a left to Packey's face just before the bell, but had to take second honors for the round.

The fifth was McFarland's from the bell to the end. Packey started in with rights and lefts to Tommy's stomach, and when Murphy turned, his defensive work for a second Packey landed right and left to the body. Packey landed hard and often during the round and had Murphy backing all the time. Tommy landed hardly a blow during the round.

The sixth round was on the same order as the fifth, although Packey did not lead by such a wide margin. He brought blood from Murphy's nose early in the round with a straight right. On Murphy's lead Packey had little trouble to get out of harm's way. Murphy's lead was never threatening during the round.

The seventh round showed McFarland maintaining a safe lead all the way. The fighting was not marked by anything of the hair-raising order, Packey being content to jab his uppercut without getting anything like a return. Packey's right found Murphy often and Tommy's left landed occasionally, always when Packey was going back. Tommy's shoulders were close to the ropes most of the time.

Packey's trusty right hand was again the leading factor in the eighth round, and he put across enough left jabs to show that he could land with either hand. McFarland did the bulk of the leading, and seldom missed. Murphy was content to remain on the defensive. He took two hard rights in this round, but they did not stagger him to any extent.

The ninth round was a repetition of the eighth, with Packey leading about all the way, and getting over an occasional hard wallop to Tommy's jaw.

The tenth round, when the members looked for a rattling finish, was marred by too much clinching, and no apparent desire on McFarland's part to do any finishing work.

In the fourth preliminary bout, which went the full four rounds, "Billy" Murphy outpointed Harry Winters. Murphy, who won the 115-pound championship at the National tournament in St. Louis, and was later reported on the Coast, arrived in New York yesterday afternoon, and was immediately put to work. Murphy enjoyed a big advantage in height and reach, and had a big lead in the first two rounds. Winters did better work in the last two rounds.

The semi-final was between Frank Kenny and Johnny Spence, middleweights. It was scheduled to go six rounds, but was stopped after two rounds of very unsatisfactory work. There were cries of "Take them off," and a knockdown by Kenny furnished the excuse.

Young Ahearn Defeats Carey.

ALBANY, April 18.—Young Ahearn of Brooklyn outclassed "Tommy" Carey of Philadelphia in a fast ten-round bout to-night. Ahearn had an advantage in every round except the first, which was even.

Demont Whips Monte Attell.

BOSTON, April 18.—Al Demont, the Boston lightweight, won a close decision from Monte Attell of California in twelve rounds of fast boxing at the Armory A. C. to-night. The Californian had the better of the argument through the first half of the fight, whipping in smart blows to the body in the clinches and some good blows to the head. Clever fighting by Demont toward the end of the bout won him the decision.

Fighter Dies; Two Arrests.

WATERBURY, Conn., April 18.—William Luke of this city, who took part in a boxing exhibition here last night, died this morning. His death was due, it is said, to injuries received during his fight with Joe Clancy, also a local man.

Deputy Coroner W. D. Makepeace to-day began an investigation of the death, and in connection with it Clancy and Referee Daniel Buckley were arrested, charged with manslaughter. Among the witnesses examined by the Deputy Coroner was Mayor William B. Hotchkiss, who is said to have been present at the exhibition. Luke was 30 years old, and leaves a wife and four children.

An autopsy performed to-night showed hemorrhage of the brain to have been the cause of death. It also revealed the fact that the man's kidneys were so diseased that he was in no condition to enter the ring.

Chance for "White Hopes."

A general invitation to all pugilistic "White Hopes" to gather for a tournament at the National Sporting Club of America in this city on Friday, May 26, was issued by Manager Tom O'Rourke last night. The invitation is addressed to all white men weighing over 190 pounds and standing six feet high, who aspire to the world's championship now held by Jack Johnson. It is hoped by the promoter that the tournament will bring to light some man of ability who, with proper training, could take the title from Johnson.

NOTES OF THE BOXERS.

At the Sharkey A. C. to-night Paddy Sullivan, the Fighting Irishman, and Dick Howell, the Canadian lightweight, will clash in the star bout of ten rounds. Howell comes here with the reputation of never having been the victim of a knockout, and he will have the advantage of a few pounds over Sullivan. Another ten-round bout will be put on for the semi-final, and there will also be three four-round bouts.

The Metropolitan A. C. will hold its weekly entertainment to-morrow night, with Jimmy Carroll and Terry Brooks as principals in the main bout. Joe Farmer and Jimmy West will come together in the semi-final, scheduled to go six rounds. Three four-round bouts complete the programme.

Reports from Fair Haven, N. J., where Jack Goodman is training, indicate that the west sider is ready to come back, and that he takes his first step in that direction to-morrow night at the Whirlwind A. C., where he is scheduled to box ten rounds with Young Ahearn.

Al Kubiak, the Michigan giant, who is coming to New York to demonstrate that he is made of the right sort of stuff for a real "white man's hope," is confident that he will defeat Joe Jeannette when they clash in a ten-round contest at the National Sporting Club to-morrow night. Kubiak has been in training for some time under process of "coming back," and says he is in the best condition of his career at present.

Ad Wolgast, lightweight champion, and his manager, Tom Jones, arrived in this city yesterday. Wolgast has come East to put the finishing touches to his training for his ten-round battle with "One-Round" Hogan, which is scheduled to be held next Wednesday night at the Madison A. C. Wolgast will decide to-day where he will do his training. Both Hogan and Wolgast were interested spectators at the McFarland-Murphy bout last evening.

United Hunts Directors Meet.

The Directors of the United Hunts Racing Association held a meeting at the Windsor Arcade yesterday at which the Hon. Perry Belmont presided. The prospects for the coming meeting, June 8 and 10, at Belmont Park terminal, were found to be highly satisfactory. The following were elected associate members of the association: Robert L. Bacon, James J. Higginson, Malcolm Stevenson, Robert Sedgwick, Jr., Whitney Kemochan, George Whitney, and Philip B. Thompson.

DE ORO WINS FIRST BLOCK, 213 TO 174

Pool Champion Gains Commanding Lead in Long-Drawn Game at Doyle's.

Alfred De Oro, the title holder, and Jerome R. Keogh, the challenger, played the opening block of 200 points in their match for the pool championship last night at Doyle's Billiard Academy, De Oro winning by the score of 213 to 174, in 27 frames. The tournament is for a total of 600 points, to be played in three consecutive evenings at 200 points each, and will conclude on Thursday night. Before the two celebrated cueists began the opening game the spacious gallery was taxed to its full capacity, and many were standing. A feature of last night's match was the Madigan triangle used for setting the balls up in pyramid form.

It is constructed of aluminum and is intended to do away with the tedious forming of the balls when sometimes they quiver before the break and refuse to stay "froze."

The game was made very monotonous by the actions of Keogh, who is a stickler for precision and study of a shot.

The first clean sweep of the table started with the fourth frame. De Oro had a hard shot to begin with, but after successfully making a combination on the fifth ball he cleared the way and ran out the remaining ten in fine style.

De Oro made a high run of 26 in the ninth, tenth, eleventh, and twelfth frames, and Keogh topped this by one in the tenth and eleventh periods, the score at this stage being 95 to 80 in favor of De Oro. In the thirteenth frame Keogh made his second clean sweep by fine placement, in which he mastered two great long table shots, the second being on his last ball that he sent along the cushion for three-quarters of a length of the table to the end pocket.

The champion then came back to form in the next frame and repeated Keogh's performance by clearing the pyramid for a full score. He also took the lion's share in the eighteenth with 8 balls. The players see-sawed in the succeeding frames, and De Oro made his fourth clearing in the nineteenth frame, while Keogh scratched twice. The latter, however, came back in the next two frames by taking the entire 30 balls after De Oro had scratched. The score by frames:

De Oro—13 1 8 15 13 8 0 12 11 0 3 12 0 15 0 8 15 9 5 15 8 15 0 0 3 6 7 11 13 15. Total—213.
High run—26.

Keogh—2 14 7 0 2 7 15 3 4 15 12 3 15 0 6 10 0 7 0 15 15 9 9 8 4 2 0. Total—174. High run—27.

MEADOW BROOK FOUR WINS.

Polo Champions Defeat Picked Team on Georgian Court Field, 4¾ to 1¼.

Special to The New York Times.

LAKEWOOD, N. J., April 18.—One game of six periods between the Meadow Brook four and a picked team of American players, followed by "cut-in" play, formed the polo programme for the day on the Georgian Court fields this afternoon. There was a big crowd out to watch the game, and they saw good, bad, and indifferent exhibitions. Things started off slowly, and at various times the contest was fast, while at other times individual plays excelled. The contest on the whole developed some splendid practice and gave opportunity to see where the play could be improved. The score was 4¾ to 1¼ in favor of the Meadow Brooks.

The field was in better condition than at any time before. Since Sunday a steam roller has been at work on it, and as a result the grounds were in excellent condition. Whitney and his teammates used the Meadow Brook string of ponies entirely, not trying out any of those belonging to other players, as they have done heretotore. Mr. Whitney was back in the game after an absence of over a week.

On the Green team Foxhall Keene again excelled. He is playing the fastest game, aside from the Meadow Brook four, that is being played on the local grounds. Mr. Keene especially leads in his riding, and no man on the field can handle a pony as well as he does, his way of bringing them up when approaching the ball for a stroke not being equaled. His reach for the ball is long, which gives him added advantage over his opponents. He rode at No. 1 to-day, although he usually plays one of the back positions.

The feature of the game came in the third, when Lawrence Waterbury made a beautiful angle shot for goal through the other players. The fourth period, on the whole, developed the best play, although no score resulted. For the first five minutes the champions had the ball in their opponents' territory, but fine blocking kept them from scoring, while in the last couple of minutes of play the situation was reversed, and although they tried hard to do so, the Greens would not make a tally. The line-up and summary:

MEADOW BROOK.	GREENS.
1—L. Waterbury.	1—Keene.
2—J. M. Waterbury.	2—La Montagne.
3—Whitney.	3—Stevenson.
Back—Jones.	Back—Agassiz.

Goals—L. Waterbury, (2,) J. M. Waterbury, Jones, Keene, Whitney, La Montagne. Safeties against Jones and La Montagne.

The two British players, Capts. Hardress Lloyd and Herbert Wilson, were interested spectators during the principal game and took part in the entire "cut-in" contest. As changes were made in the line-up in each period no effort was made to keep score. E. W. Elliott, the official timer, keeping tab on the periods. The only play of note was a fine goal made by J. C. Cowdin, who sent the ball spinning between the posts from the side boards, but a little less than held the length of the field. Other goals were made by Capt. Wilson, Capt. Lloyd, Raymond Belmont, and Walter Goodwin. The rest of the players in the "cut-in" game were Alex Brown, J. S. Phipps, C. C. Rumsey, J. A. Rawlins, W. H. T. Huhn, and C. P. Beadleston.

MORE POLO PLAYERS ARRIVE.

Capt. Cheape and E. W. E. Palmes Come from India to Compete Here.

With the arrival yesterday of Capt. Leslie St. C. Cheape of the Kings Dragoon Guards and E. W. E. Palmes, Tenth Hussars, on the Kaiser Wilhelm de Grosse four of the English polo team are now in this country, as Capts. Lloyd and Wilson are already quartered at Lakewood.

The latest arrivals were met by H. M. Earle, a member of the Meadow Brook Club, who represented the Polo Association. They have virtually come direct from India, stopping in England for but two days after their journey from the East.

Capt. Cheape is tall and looks the typical soldier, while his companion is short and compactly built, weighing about 145 pounds. Both look perfectly fit, and apparently need but little work to prepare them for the international series. "Being on the water for about fifteen days and with but less than two days in England has left us in possession of but little knowledge of the polo situation," said Mr. Palmes.

The newcomers were very much interested in knowing how the English ponies were. Neither had seen any of them and were extremely anxious to know of their handiness and speed. They were also desirous of knowing if the Americans were to use any of the ponies they had used at the match at Hurlingham series two years ago.

The visitors admitted great admiration for the Whitney mounts, and when told that several of those which had been formerly played would again be used they were inclined to believe that the American four would have a shade the better of the mounts. The visitors stopped at the Ritz-Carlton last night, but will go down to Lakewood this morning.

Lavin and Smith Draw.

Paddy Lavin of Buffalo and Jeff Smith of Hoboken, N. J., fought ten fast rounds to a draw last night at Brown's Gymnasium. Both men were of the slam-bang type of boxer, but Lavin exhibited the most cleverness, getting in the best work of the pair at long-range fighting, while his opponent tried more for the body work in the clinches. From the clang of the first gong until the final bell, both men stood up and exchanged freely, and neither showed any real marks of the hard punishment that they received. At the start Lavin tried to use a left jab, but Smith covered up every time and Lavin was forced to abandon it.

NATIONAL CIRCUIT OF AVIATION MEETS

Council Arranging Aeronautic Events with $1,250,000 in Prize Money.

Although few foreign aviators will compete in this country this year, there will be no lack of aviation meets. In order to avoid any possible clash in dates the National Council of Aero Clubs of America requested clubs represented in the council to forward dates and facilitate the arrangement of an aeronautic calendar irrespective of what foreign countries proposed to do. As the result of this request seven clubs have notified the council of their intention of holding aviation meets. The cities and proposed dates are: Washington, end of this month; Milwaukee, beginning of July; Pittsfield, Mass., early in July; Saratoga Springs, end of July; Harvard-Boston, end of August or beginning of September, and California, end of Jaunary, 1912.

The Curtiss and Wright fliers will appear at a number of county fairs throughout the country. The first exhibition will be held by the Curtiss combination at Bridgeport, Conn., the middle of May.

A conservative estimate of the prize money to be offered in the United States this year places the amount at $1,250,000. During last year $1,000,000 was handed over to successful competitors in the long series of flying tournaments that opened in January at Los Angeles and terminated with the Michelin Cup contest. The recent accessions to the ranks of the aviators, together with the qualified pilots and learners, place the number of fliers where aeroplanes are used at about 2,000.

The National Council is keeping in close touch with the aeronautic situation, and in connection with this the council is receiving the hearty support and co-operation of the Aero Club of America. The council has called the attention of prospective tournament promoters to the number of good fliers now in the making in this country, and when the time comes to hold a meet there will be no scarcity of competitors willing to contest as much for sport of the game as for the monetary gains. This will, in a great measure overcome the hitherto great difficulty of holding meets—that of the prize list. Many of the clubs have been under the impression that fabulous awards must be offered to insure the success of a meeting, but this will not be the case, and where from $30,000 to $40,000 was offered last year at several of the aviation meets, 25 per cent. of these amounts will insure an equally successful meet this season.

Glenn H. Curtiss will be busy both in this country and abroad. Two Curtiss hydro-aeroplanes have been ordered by the Navy Department of Germany, and the Hammondsport flier has been invited to give a demonstration with one of his water-landing biplanes in Kiel Harbor during the regatta and the visit of the American battleship squadron to German waters.

It is probable that Annapolis will receive the preference over Charleston, S. C., for the site of the proposed naval school of aviation. Among the expert aviators now in the United States Navy are Lieut. Theodore G. Ellyson, Lieut. Paul Beck, Lieut. J. Rodgers, and Ensign Charles F. Pousland.

Cruiser California Crew Wins Race.

SAN DIEGO, Cal., April 18.—Over a straight course of three miles the cutter crew of the cruiser California yesterday won the Pacific fleet championship boat race from the Maryland crew in easy fashion, having a lead of five hundred feet at the finish. The time was 23 minutes and 15 seconds.

Here's a Sure Way to Tell Good Beer—
Look Closely at the Label—if it says
Imperial Gold Label Beer
Bottled only by the Brewers,
BEADLESTON & WOERZ
New York.
Order from any dealer.
It's the Finest, Purest, Most Wholesome Beer Brewed!

ABANDON AVIATION MEET.

Aero Club Will Select Team for Cup Race—No Elimination Trials.

America's chances of recovering the international championship aviation trophy received a setback yesterday at the weekly meeting of the Board of Governors of the Aero Club of America, in the Engineering Societies Building, Thirty-ninth Street, west of Broadway, when it was announced that the proposed elimination trials at Belmont Park had been abandoned, and that the American representative team would be selected without competition.

The cause of the abandonment of the trials was due to the difficulty and impracticability of obtaining a sufficient number of fast aeroplanes in this country to insure the success of the trials. As the proposed aviation meet at Belmont Park, May 27, 28, 29, and 30, was arranged principally for the elimination trials, the meeting was postponed to a date to be announced later.

The International Contest Committee had been working on a prospective list of entrants, but was unable to receive satisfactory assurances from any of the best professional fliers that they would compete. This brought the list of eligibles down to three or four, as the remainder has either shown nothing special in the way of flying or did not possess a speed machine.

No intimation as to the probable three American aviators to challenge for the International Cup was forthcoming, and it is hardly likely that any selection will be made for a month. Among the eligibles are Charles K. Hamilton, J. A. R. McCurdy, and Earle L. Ovington.

Not since the institution of the international aviation championship has an elimination race been held in the United States. Last year it was expected that the trials would be held at Belmont Park, but at the eleventh hour they were abandoned.

Americus to Wrestle Yankee Rogers.

Americus, the light heavyweight champion, has been matched to wrestle Yankee Rogers of Fitchburg, Mass., in a finish contest at the St. Nicholas Rink next Saturday night, April 22.

Other Sports on Page 9.

FIAT
The Master Car
35 H. P. 1911
Touring Car
Completely Equipped
$4,500
BROADWAY, at 57th St. N. Y.
282 Halsey St., Newark N. J.

Baker Electrics
SHAFT DRIVEN
The Pioneer Shaft Driven Electric
Edison, Ironclad or Leadplate Battery.
Special Electric Pneumatic or Motz Cushion Tires.
Complete Exhibit at Our New Showroom.
BAKER VEHICLE CO.,
1798 BROADWAY. Phone 2830 Columbus.

EXCEPTIONAL OPPORTUNITY
1911 PACKARD—4 door limousine, beautifully painted and upholstered, and only used four months—for sale to party making best offer.
ALLEN, 1934 Broadway.

Automobiles
Ready Reference for Buyers

Abbott-Detroit MOTOR COMPANY, 1670 B'way, cor. 52d St. Telephone, 7166-7167 Columbus.
ALL MAKES Bought, Sold, and Exchanged. Times Sq. Auto Co., 731-3 7th Ave
AUTOCAR Commercial—Pleasure. 428-430 W. 14th St. Tel. Chelsea 6060
BENZ Auto Import Co. of America, 241-6-8 West 54th Street, N. Y.
BRUSH Cars. John Moore & Co., 2,008 Broadway. 'Phone 5363—Columbus.
BUICK Motor Co., B'way, bet. 55th & 56th Sts. 'Phone 4040 Col.
CORBIN 1,888 Broadway, (63d St.) 'Phone 5903 Columbus.
CADILLAC Cars, Parts, Repairs, Garage. Columbus Circle. Tel. 8810 Col.
CARHARTT CARS 1,989 Broadway, near 68th St. Tel. 7156 Col.
E-M-F & Flanders Studebaker Bros. Co. of N. Y. Broadway and 59th St. Phone 7151 Columbus.
FIAT "THE MASTER CAR." Fiat Automobile Co., 1,786 Broadway. 'Phone 6445 Col.
KNOX Knox Automobile Company, 1966-1968 Broadway. 'Phone 4336 Col.
Lexington 40 H. P., $1,650. C. S. Baeder, Agt., 1993 B'way.
NATIONAL POERTNER MOTOR CAR CO., 1,922 B'way, cor. 64th St. 'Phone 8186-7 Col.
OAKLAND 30 H. P., $1,000; 40 H. P., $1,500. 1,659 Broadway, at 52d St. Tel. 477 Col.
"SIMPLEX" "Made in New York City." 1860-62 B'way. Tel. 5188 Col.
STEVENS-DURYEA A. G. Spalding & Bros., 29 W. 42d. Tel. 433 Bryant.
WHITE WHITE CO., B'way & 62d St. 'Phone 2952 Col.

AUTOMOBILE SUPPLIES.

Ball Bearings HESS BRIGHT CO., 1,974 B'way, (67th St.)
SPLITDORF-MAGNETO Walton Ave. & 138th St. Branch 1,879 Broadway.

AUTOMOBILE INSTRUCTION.

Supreme in This Field.
Make a thorough inspection of other automobile schools in this city; then come to us and you will be convinced of our superior facilities for teaching; day and evening classes; write for booklet.
Stewart Auto School,
233 West 54th, New York.
"Founded on Honesty." "Prospers on Merit."
WEST SIDE Y.M.C.A. New term just starting. Individual road lessons. Small group classes Booklet. 318 West 57th St.

Automobile Exchange

Of interest to Owners, Buyers and Sellers of Used Cars, Tires and Accessories. Effective results through genuine advertisements.

Telephone 1000 Bryant.

Advertising Rates:

	Each Insertion.
One insertion	25c. per line
Three insertions in one week, including Sunday	20c. per line
Seven consecutive insertions	15c. per line

USED CARS FOR SALE.

RELIABLE USED CARS

BUICK M. 10, RUNABOUT	$500.00
BUICK M. 10, SURREY	550.00
BUICK M. 10, TOY TONNEAU	650.00
BUICK M. 19, TOURING	850.00
BUICK M. 17, TOURING	750.00
BUICK M. 2A, TRUCK (NEW)	1,000.00
POPE-HARTFORD, TOURING	350.00
NATIONAL, 7 PASS. TOURING	350.00
PACKARD TOURING	350.00
FRANKLIN TOURING	180.00
AUTOCAR RUNABOUT	150.00

We advertise as reliable dealers and as such we solicit your patronage.
GLIDDEN MOTOR & SUPPLY CO.,
239 WEST 58TH ST., AT BROADWAY, NEW YORK.

"KNOW YOUR CAR"—A complete practical course in the theory, care, and management of motor cars, given in "Homan's Self-Propelled Vehicles," the standard handbook, fully illustrated, price, $2, (postpaid.) Specimen pages free. Audel Co., Publishers, 63 Fifth Av., N. Y.

STODDARD-DAYTON.
1909, 40 and 45 horsepower, 7-passenger touring cars; factory rebuilt; newly painted; fully equipped and guaranteed for one year, at remarkably low prices; it will pay you to investigate. Used Car Dept., STODDARD MOTOR COMPANY, 225 West 57th St.

A lot of automobiles (fourteen), consisting principally of touring cars of many makes in different states of repair; all will be sold for spot cash at a very low figure; come immediately and get your choice of the lot; complete chassis, bodies, engines, tires, everything. 162½ West 46th.

Why buy a second-hand car when oyu can get a new Brush car at $460, f. o. b. New York; speed up to 30 miles an hour; climbs any hill; guaranteed one year; cars taken in trade. JOHN MOORE & CO., 2,008 Broadway.

Alco demi-limousine, 24 HP. Overhauled, refinished and guaranteed. An ideal car for Summer touring. $1,750. American Locomotive Company, 1,886 Broadway, N. Y. Phone 5300 Columbus.

ALL MAKES BOUGHT AND SOLD. DELIVERY WAGONS—ALL CAPACITIES. 20TH CENTURY AUTOMOBILE CO., 244 West 49th St., near Broadway.

Alco landaulet, 40 HP. Is being rebuilt, refinished, repainted, and will be sold with a new car guarantee. American Locomotive Company, 1,886 Broadway, N. Y. Phone 5300 Columbus.

For Sale.—1911 Simplex; brand new; 50 H. P.; limousine; seven passengers; complete outfit; perfect condition. 150 West 83d St., telephone 9200—Riverside. Inquire Tietze. Rare chance.

Exceptional Bargain.—Matheson touring car, perfect condition guaranteed; will demonstrate; reason for selling, going Europe; no agents. Ganz, 323 West 83d.

Palmer-Singer 6-60 toy tonneau, late 1909 model. Has been overhauled, repainted, and fitted with top. American Locomotive Company, 1836 Broadway, N. Y. Phone 5300 Columbus.

Chalmers 1911 "30" limousine; practically new. Has a complete equipment. $2,100. American Locomotive Company, 1,886 Broadway, N. Y. Phone 5300 Columbus.

Renault 1910, "20-30," seven-passenger touring; perfect, completely equipped; been run 2,200 miles; reasonable. Motor Car Exchange, 250 West 54th St.

Thomas 60 HP. touring, with extra limousine body. Has been overhauled. Willing to accept a reasonable offer. American Locomotive Company, 1,886 Broadway, N. Y. Phone 5300 Columbus.

Lozier 1908, 45 HP., seven passenger. In excellent condition. Will accept a reasonable offer. American Locomotive Company, 1,886 Broadway, N. Y. Phone 5300 Columbus.

Touring 30 h. p., 5-passenger; extra shoes and tubes; car good condition; must sell account sickness; $325. Gramercy Garage, 128 East 19th St.

For Sale.—5-passenger touring car in fine condition, except tires, $250. William McEwen, Flemington, N. J.

CHALMERS "40" HP light delivery automobile. Carl H. Page and Company, 50th St. and Broadway.

HUPMOBILE—GOOD CONDITION. Quick, $425. 737 7th Av., Cor. 48th St.

1911 Auburn 40, fully equipped, slightly used, reasonable. Mr. Bellows, 103 West 51st St.

1910 CHALMERS rebuilt, repainted, and guaranteed. C. Dow, 1,627 Broadway, City.

ROYAL TOURIST SEVEN PASSENGER, like new; $1,000. 64 West 43d St.

BUICK, '10; REPAINTED, &c., $475. 64 West 43d St.

Royal Tourist, 5 passenger; must sell quick; bargain, $400. 64 West 43d St.

AUTOMOBILE SUPPLIES.

1ST QUALITY AUTOMOBILE TIRES. High grade standard makes. No junk. Complete List mailed free.

28x3	$10.50	32x3½	$16.85
30x3	11.25	34x3½	17.55
29x3½	15.40	32x4	20.85
30x3½	15.85	34x4	22.50

All other Sizes Proportionately Cheap.
NOTE—We have regular second grade shoes for about half above prices.
Complete Cut Rate Supply Catalogue Mailed Free.
E. J. WILLIS CO.,
85 Chambers St., near Broadway.

AUTO TIRES—BEST QUALITY. THE Leading Standard Makes. No Junk of Obscure Manufacturers.

28x3	10.00	30x3½	15.75	34x3½	17.50
30x3	10.75	32x3½	16.75	30x4	18.00

Popular Makes of Established Reputation. Kn'c'k'b'r T. & R. Co., 794 7th Av., nr. 52d St.

ELECTRIC VEHICLE BATTERIES. We have the best equipped battery workshop and longest experience. Bring your storage battery troubles to us, and they'll be dealt with intelligently and with economy to you. THOMPSON, 562 WEST 52D ST.

AUTOMOBILE REPAIRING, overhauling, and remodeling at very reasonable prices; difficult machine work a specialty; estimates furnished. SCHLOSSER MFG. CO., 151 East 126th St.

AUTOMOBILES TO RENT.

AUTOS FOR HIRE. We will furnish any style foreign or American made car with a smart looking, competent and respectful chauffeur; will fit him out with livery to be made to order, for any lady or gentleman who wishes to engage an automobile for the season or year. RITZ AUTO COMPANY, 59 West 55d St., New York City. 'Phone 3167 Plaza.

PACKARD AND RENAULT CARS. Hour, day, or month. F. T. SANFORD AUTOMOBILE CO., 44, 46, 48 West 43d St. 'Phone Bryant 1881-2.

PACKARD AUTO RENTING GARAGE. 124 West 60th. 'Phone 409 Columbus. BEST SERVICE. LOWEST RATES.

Packard 1912 Motor Cars

Chassis in Three Sizes

The Packard "Six"
48-horsepower, A.L.A.M. rating
The Packard "30"
40-horsepower, A.L.A.M. rating
The Packard "18"
26-horsepower, A.L.A.M. rating

Twelve Styles of Open and Enclosed Bodies

Packard cars are sold only through Packard dealers, always at list price and every Packard dealer maintains the prestige of Packard service.

Catalog ready. Demonstration by appointment. Early orders obtain preference in date of delivery.

Packard Motor Car Co. of N. Y.
Broadway and Sixty-first Street.

1912 Packard "Six" Phaeton

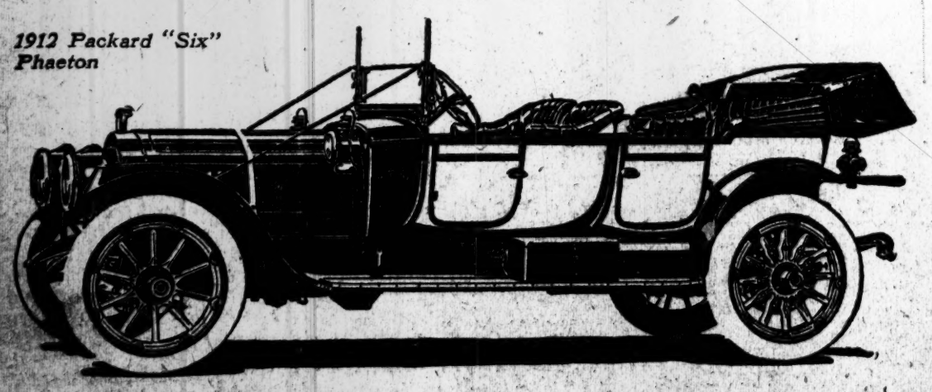

Ask the man who owns one

Proof beforehand. That is what the Reo has to offer you.

New York to San Francisco in 10 days 15 hours 13 minutes proves power, speed, reliability, strength.

Prove comfort and smooth-running by a ride in a Reo, arranged at your convenience.

And you get the Reo any way you want it—with or without Fore Door, fixed and detachable; or the door by itself, to put on whenever you want it.

You can do it with a REO

R M Owen & Company {1759 Broadway, New York; 273-275 Halsey St., Newark

HEALEY & COMPANY

Having made further improvements in their Electric Carriages in the application of a spiral transmission, thereby dispensing with gears, feel justified in claiming that in connection with the Edison Battery it is

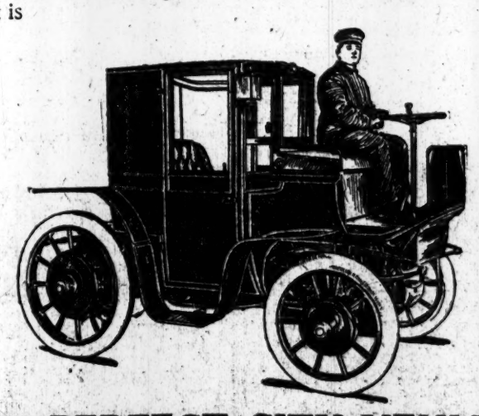

THE PERFECT CITY VEHICLE

Free from Smoke and Disagreeable Odors. Simple in Operation, Short in Turning, Noiseless, Economical.

The result of years of study, covered by numerous mechanical patents. The ideal vehicle for city streets, at same time good on long runs, as proven in the several trips to Philadelphia.

BROADWAY, 51st ST. & 7th AVE.

COMMODITY MARKETS.

WHEAT.—There was a decided change of character in the wheat market, with a material weakening in the May premium at the West, which broke to about 2c over July cost, compared with 4½c over on Saturday. The advance in May carried that market at one time to a working premium over same of the other points of the West, resulting in sales from the country and from other points for May delivery. The evening up of May contracts caused by the advance appeared to have been quite complete, and when longs attempted to sell there was a rapid loss of price. Northwestern markets were quite weak. The morning developments were rather bullish, including better closing cables, a higher Buenos Aires market, reports of better demand from the Continent for cash wheat, and some reports of unfavorable crop conditions in Russia. There was also a liberal decrease in the European visible supply. The American visible also showed a large decrease, 2,786,000 bushels, and the world's visible decreased 3,986,000 bushels, compared with 932,000 bushels decrease the previous week and an increase of 1,150,000 bushels last year. The receipts for the day were small at the West. Weather conditions are still rather backward, both in Winter wheat sections and in the Northwest, although the last few days' advices indicate a more favorable condition of the weather in Spring wheat sections for Spring work. The close of the market was rather unsettled, and very close to the low point. The reduction in the Atlantic and east of Buffalo rate on wheat will be effective May 1 to Oct. 31. It is expected a reduction in the corn rate will be considered at a meeting of the Traffic Association this week. Cash wheat was nominal, with No. 2 red quoted at 94½c free on board, No. 1 Northern, $1.05½; No. 2 hard Winter, 97½c; No. 1 Manitoba, $1.

CORN.—The corn market was somewhat irregular. Prices showed firmness during the morning on the reports of backward weather and more rain, and there was also a good decrease in the visible supply, 1,429,000 bushels, compared with a decrease of 1,479,000 bushels the previous week. The American visible is now about 5,000,000 bushels less than last year. After midday prices reacted, influenced by the sharp decline in wheat. The close was steady. Cash corn was firm, with No. 2 quoted at 58c free on board.

OATS.—Trade in oats was moderately active, with the market improving during the morning, but reacted again in the afternoon. The advance was partially influenced by weather conditions, and also by a decrease of 238,000 bushels in the visible, following a decrease of 791,000 bushels the previous week. Later there was some reaction in the market, with a rather quiet close. Cash oats were firm, with standards 39½c; No. 2 white, 39½c; No. 3 white, 38½c.

PROVISIONS.—The market for hog products opened steady on small receipts of hogs for the day, but selling orders appeared in fair volume, and prices steadily worked down, closing at a higher level. The packing returns for the season showed an increase in Winter packing compared with last year, an increased outturn of product, and large stocks on March 1, which have been increased by the heavy rate in packing since March 1.

NEW YORK FUTURE MARKET.

	High.	Low.	Close.	Prev. Close.
Wheat—				
May	94⅞	93⅝	94	94⅝
July	94½	92⅞	93¼	93½
September	93½	92⅛	92⅝	93
Corn—				
July	..	..	57⅝	57¼
Lard—				
Spot	..	..	$8.00@$8.20	$8.24
April	..	..	8.00@ 8.15	8.23
May	..	..	8.00@ 8.13	8.23
July	..	..	8.15@ 8.30	8.31
September	..	..	8.31@ 8.35	8.43
November	..	..	7.92@ 8.00	8.00
January	$7.88	$7.88	7.82@ 7.88	7.90

CHICAGO FUTURE MARKET.

	High.	Low.	Close.	Prev. Close.
Wheat—				
May	90⅜	87⅞	88½	90
July	87¼	85⅜	86	86⅝
September	86⅜	85⅜	85½	86
December	88⅞	87	87⅛	87⅝
Corn—				
May	49⅝	49⅛	49⅜	49⅜
July	50¼	50⅛	50½	50⅜
September	51⅞	51⅜	51½	51⅝
Oats—				
May	32¼	31⅝	31½	31½
July	32¼	31¼	31½	31½
September	31¾	31¼	31¼	31¼
Lard—				
May	8.12½	8.00	8.00	8.12½
July	8.22½	8.10	8.10	8.25
September	8.30	8.20	8.20	8.32½
Pork—				
May	8.62½	8.52½	8.52½	8.70
July	8.25	8.10	8.12½	8.27½
September	8.12½	8.02½	8.02½	8.12½
Pork—				
May	15.65	15.52½	15.52½	15.65
July	15.12½	14.95	14.97½	15.12½

COTTONSEED OIL.

Values ruled at somewhat lower levels during yesterday's session, with offerings in increased volume inspired to some extent by the heaviness in the lard market at the West. While there were some predictions of a decrease in hog movement owing to the fact that farmers are busy with field work, these stories had little effect on sentiment. There was some covering of shorts early for the West, but on the whole, demand was less urgent than on the previous day. There is a little talk of probable congestion in the May option as a result of prominent refining interests taking from 20,000 to 30,000 barrels of loose oil in place of the May oil which would have been delivered on contract. The shorts, therefore, will not have the advantage of the routine passing of the notices, but on the other hand there is still a speculative long interest thought to be outstanding, and further refiners' deliveries are not improbable, although it not expected that they will be heavy. Crude prices ranged from 5.07 to 5.20c. Future quotations follow:

	High.	Low.	Close.	Prev. Close.
Spot	6.10	6.10	6.06@6.09	6.15
April	..	..	6.01@6.09	6.10
May	6.16	6.10	6.10@6.12	6.17
June	..	..	6.15@6.17	6.20
July	6.26	6.20	6.20@6.21	6.29
August	6.29	6.25	6.22@6.24	6.32
September	6.25	6.20	6.18@6.20	6.28
October	..	..	5.75@5.80	5.80
November	..	..	5.61@5.70	5.70

COTTON.

Values see-sawed throughout the entire session, but on the whole there appeared to be a steady undertone to the trade, and while some pressure was thought to emanate from leading holders, it was apparent that bulls were quite willing to support the market at times of weakness. There was no important news at hand, but the fact that new crop months displaced the old-crop options in prominence was thought to reflect the unsettled conditions prevailing in many parts of the belt and resulting in delayed planting operations, while reports stating that the Mississippi River in the Memphis district had risen to the flood stage, and had inundated several hundred thousand acres of cotton land, with predictions of a further rise, attracted quite a little attention. The basis for the strength in the old-crop months is generally believed to be attributed to covering of Wall Street shorts, who were of the opinion that in view of the generally good crop prospects apathy on the part of the public, unsatisfactory home trade conditions, and the relatively high prices of cotton, made the short side attractive, with the taking of this stand encouraged by the dullness which prevailed in the stock market.

Liverpool cables failed to present anything startling following their three days adjournment, coming just about as anticipated, but in view of the character of recent Manchester advices, the indifference of the future market was the cause of some scattered realizing locally during the early trade. Foreigners, however, are generally bullish, and were buyers here, although the demand to a large extent represented the undoing of straddles.

Although the spot markets are extremely limited, a slight increase is expected, owing to the higher prices which recently have been witnessed. It is thought that a part of this heavier movement will reflect cotton en route for the local market, but whether it represents increased exports in the near future is a matter of conjecture. Interior stocks this week have lost approximately 11,000 bales, against a loss of 7,500 bales last week, and 14,000 bales a year ago. Exports so far this season are 5,600,000 bales above last year. The local stock of certificated cotton is 147,000 bales, against 167,000 bales April 1, and 120,000 bales last year. The Government weekly weather report was generally favorable, although emphasizing the fact that field work was being retarded in some of the eastern and central sections, while there were still parts of Texas where additional precipitation would be of benefit. Southern spot markets unchanged with New York, spot cotton, 5 points advance; middling uplands, 14.90c.

	High.	Low.	Close.	Prev. Close.
April	..	..	14.70@14.72	14.60
May	14.83	14.73	14.79@14.80	14.79
June	14.89	14.80	14.84@14.84	14.81
July	14.86	14.78	14.80@14.81	14.78
August	14.56	13.42	14.50@14.51	14.49
September	13.45	13.38	13.40@13.42	13.36
October	12.98	12.90	12.92@12.93	12.90
November	12.85	12.88	12.82@12.84	12.81
December	12.87	12.81	12.82@12.83	12.81
January	12.83	12.79	12.80@12.81	12.78
March	12.89	12.80	12.85@12.87	12.84

Market steady, 3 points unchanged to 4 points advance.

COFFEE.

Coffee was firmer and closed at top, showing a net advance of 11 to 16 points, with sales of 48,250 bags. Havre showed an advance of ½ to ¾f, while Hamburg was up ⅛ to ¼ pfennig. Rio was 100 reis lower, but Santos was steady, at an advance of 50 reis. The weather in Brazil was fine in all five districts. Spot Coffee, No. 7 Rio, 11¾c. Contract prices follow:

	High.	Low.	Close.	Prev. Close.
April	..	..	10.04@10.07	9.93
May	10.09	10.00	10.04@10.07	9.93
June	..	..	10.06@10.10	9.95
July	10.10	10.00	10.10@10.11	9.97
August	..	..	10.05@10.07	9.96
September	10.01	9.90	10.01@10.02	9.95
October	9.95	9.85	9.83@ 9.86	9.73
November	..	..	9.82@ 9.84	9.69
December	9.86	9.73	9.76@ 9.80	9.64
January	..	..	9.74@ 9.75	9.62
February	..	..	9.72@ 9.73	9.60
March	..	..	9.69@ 9.71	9.58
April	9.81	9.71	9.71@ 9.73	9.58

COURT CALENDARS FOR TO-DAY.

FEDERAL.

Supreme Court Proceedings.

Special to The New York Times.

WASHINGTON, April 18.—Following were the Supreme Court of the United States proceedings to-day:

153—The Western Union Telegraph Co., plaintiff in error, vs. Abe Cohen.—Dismissed, with costs.

157—The Western Union Telegraph Co., plaintiff in error, vs. Abe Cohen.—Dismissed, with costs.

163—The Western Union Telegraph Co., plaintiff in error, vs. George J. Tammer.—Dismissed, with costs.

169—The Western Union Telegraph Co., plaintiff in error, vs. George J. Tammer.—Dismissed, with costs.

645—Belle Burdett et al., plaintiffs in error, vs. Sudie M. Burdett et al.—Dismissed, with costs.

322—The Baltimore & Ohio Railroad Co., appellant, vs. Inter-State Commerce Commission.—Continued.

73—Mariano F. Sena, plaintiff in error, vs. American Turquoise Co.—Commenced.

92—Liverpool and London and Globe Insurance Co. of New York, plaintiff in error, vs. The Board of Assessors of the Parish of Orleans et al. and

307—Orient Insurance Co. et al., plaintiffs in error, vs. The Board of Assessors for the Parish of Orleans et al.—Commenced.

The day call for to-morrow: Nos. 92, (and 307,) 124, 128, 150, 131, 132, (and 133,) 134, 135, 138, and 138.

UNITED STATES CIRCUIT COURT OF APpeals—Lacombe, Coxe, Ward, and Noyes, JJ.

2.5—Morse Chain Co v. Link Belt Co. 289—U S Fidelity Co v. U S. 257—Victor Talking Machine Co v. Hoschke. 230—Pierce v. Wells Fargo & Co. 271—Livingston v. Little. 272—Spiegel v. Zuckerman. 276—Peck v. Rose, Rodgers & Rose. 277—Corenman v. U S. 278—Lehtohner v. N Y, N H & H R R. 279—Hudson v. Palamos.

UNITED STATES CIRCUIT COURT—Hand, J. Equity calendar. 2—Standard Elec v. Eureka Vibrator.

STATE.

SUPREME COURT—Appellate Division—Ingraham, P.J.; McLaughlin, Scott, Miller, and Dowling, JJ. Enumerated motions. 540—McNamara v. City of N Y. 501—McGaven v. Leihy. 240—Gansevoort Bank v. Keahon v. Armour v. Sound Shore Freight Imp Co. 546—Mfg's Com'l Co v. Heckscher. 548—Stebbins v. Purdy.

SUPREME COURT—Special Term—Part I.—Hendrick, J. Litigated motions. 1—Eppinger-Russell Co v. Ft W Wood Preserving Co. 2—Comfield v. Stilgenbauer. 3—Same v. Garfield. 4—Same v. Carreau. 5—Same v. Isaacs. 6—Same v. Muller. 7, 8—Same v. Millikan. 9—Same v. Lazarus. 10—United Metal Selling Co v. Am Smelting Co. 11—Wehrt v. Wehrt. 12—Same v. Same. 13—Same v. Same. 14—Cunningham v. McDowell. 15—Oppenheimer v. Breidenbach. 16—Goetschius v. Corkey. 17—Herrman v. Leland. 18—Nash v. Friedland. 19—Henderson v. Henderson. 20—Goldwasser v. Goldwasser. 21—Thomas v. McMullen. 22—Real Holding Co v. Gabay. 23, 24—Guaranty Trust Co v. 2d Av R R Co. 25—In re Rolka. 26—Moore v. Moore. 27—Musical Leader Pub Co v. Hudson. 28—Froelich v. Bradley. 29—Markowitz v. Nat Biscuit Co. 30—Silberman v. Technical Press. 31—Long v. Long. 32—Crampton v. Seaich. 33—Bystram R & C Co v. Am Pipe & Const Co. 34—Siroty v. Zimmerman. 35—Hans Mahler Co v. Mahler. 36—Baird v. Baird. 37—Germania Bank v. Dempsey. 38—Silverman v. Rosenthal. 39—Regan v. Burr & Co. 40—MacLean v. Safety Tank, &c, Co. 41—Baldinger & Co v. Illinois Surety Co. 42—Van Norden Trust Co v. Apt. 43—In re Ellingwood. 44—Penn Steel Co v. Prendergast. 45—Tanzillo v. Tanzillo. 46—Christman v. Mathews. 47—Huff v. Dickey. 48, 49—Same v. Imperial Storage Battery Co. 50—Bartindal v. Bartindal. 51—Penn Steel Co v. Prendergast. 52—Mosler Safe Co v. Guardian Trust Co. 53—Tabbagh v. Tabbagh. 54 v. Gabriel v. Popper. 55—Penn Mutual Life Ins Co v. Rosenzweig. 56—Bartindale v. Bartindale. 57—Guardian Trust Co v. Straus. 58—Unterberger v. Heymann. 59—Schuyler v. Muller. 60—Klein v. Klein. 61—Ashner v. Wallenstein. 62—In re Strong. 63—In re v. Carney. 64—In re Frank. 65—In re Burfeind. 66—In re O'Connell. 67—Romm v. Margulies. 68—Dell' Aria v. Neri. 69½—Stavsky v. Freedman. 69—Manning v. Seelig. 70—Dell' Aria v. Neri. 71 — Sulinski v. Sullivan. 72—Market & Fulton Nat Bk v. Bartenbach. 73—Alexander v. Alexander. 74—Miron v. Frayce. 75—Aldas v. Werthelmer. 76—Todd v. Pratt. 77—Twohy v. N Y C & H R R R Co. 78—Schad v. Schad. 79—Ragette v. Ragette. 80 — Lindsey v. Mexican Crude Rubber Co. 81—Stavsky v. Ruff. 82—Michaelson v. Silverblatt. 83—Kosch v. Snare & Triest Co. 84—Sachs v. Galewski. 85—Lamport v. Goldstein. 86—Mueller v. Arnold. 87—Connors v. Galbraith. 88—Hertz v. Hertz. 89—Bystrom Realty, &c, Co v. Am Pipe, &c, Co.

SUPREME COURT—Special Term—Part II.—Greenbaum, J. Ex parte business.

SUPREME COURT—Special Term—Part III.—Newburger, J. Motions. General Calendar. 124—Wiley v. Pelgram. 124—Wellman v. Wellman. 2097—Rothwisch v. Rothwisch. 1578—Lyons v. Lyons. 2292—Gruner v. Gruner. 2081—Butts v. Carey. 2067—Klemberger v. Klemberger. 2070—Hughes v. Hughes. 2090—Cato v. Ample. 2275—Cutulian v. Cotsoli. 2319—Karstadt v. Karstadt. 2420—McCort v. McCort. 2822—Abrams v. Manhattan Consumers Brew Co. 1573—Bucklin v. Bucklin. 2064—Weiss v. Bernstein. 2073—Essayan v. Essayan. 2108—Helbron v. Jones. 2233—Personeni v. Goodale. 2302—Hein v. Gotham Art Co. 2305—Mead v. Mead's Jr. Undefended divorces. 3080—Cuneo v. Cuneo. 3085—Kugler v. Kugler. 2637—La Motta v. La Motta. 3077—Buckley v. Buckley. 2816—Poffenbarger v. Poffenbarger. 477—Cornell v. Cornell. 2822—Guglisi v. Puglisi. 3018—Alexander v. Alexander. 3020—Yarchover v. Yarchover. 3025—Kirkpatrick v. Kirkpatrick. 3075—Blond v. Blond. 3076—Klopman v. Klopman. 2785—Farrell v. Farrell.

SUPREME COURT—Trial Term—Part I.—(Criminal Term.)—Davis, J. 1—Leonard J. Wild.

SUPREME COURT—Trial Term—Part II.—Bischoff, J. Inquest, 3703—Shyevitz v. Tannenbaum. Inquest, 3945—May v. Bamberger. 3604—O'Grady v. Ward. 2508—Weinstein v. Hirsch. 3858—Pecoraro v. Pecoraro. 3742—Cacchiola v. Noblett. 4075—Wilson v. Wilson. 3676—People rel Grant v. Danish West India Ben Socy. 3428—Jones v. Schavrien. 3842—Sohn v. Maschbocher. 1822—Rawle v. Moore. 2433—Illinois Surety Co v. Haines Realty Corp. 3827—Bishop v. Whitcomb. 3797—Stevenson v. Trull. 4013—People ex rel Mellen v. Alderoft. 4014—People ex rel Penny v. Alderoft. 4002—Nadler v. Nadler. 3930—Masino v. Zottarello. 3814—Smith v. Masters. 2118—People ex rel Loughran v. Prendergast. 3990—Kahn v. Leventhal. 4049—D. F. McLaury Marble Co v. Broadway & 42d St Bldg Co. 3289—Lee v. Wm B Riker & Son Co. 3957—Nyer v. Schiller. 3985—Williams v. Berglass. 3316—B Altman & Co v. Mulhall. 3764—MacKeown & McBurnie v. Roth. 4036—Lloyd Mfg Co v. City of N Y. 4041—Mechanics & Metals Nat Bank v. Howland. 3971—Malbin v. Furst. 3263—Bank of America v. Nathan. 4053—Collins, Lavery & Co v. Gabler Const Co. 3556—Berger v. Keating. 3718—Corrigan v. Goff. 4020—Collins, Lavery & Co v. Gabler Const Co.

SUPREME COURT—Trial Term—Part VIII.—Amend, J. 1719—Sullivan v. Logeling. 1706—Liebka v. Flaucher. 735—Weed v. N Y Cont Co. 1396—Connors v. Galbraith. 1220—Mirow v. Jalkoff. 1347—Laughlin v. Moore. 1356—Rosen v. Rosenbuechler. 1216—Walker v. Well. 1529—T. Onorato v. McLarnon. 1530—M. Onorato v. same. 1568—Fulton v. N Y Edison Co. 1591—Lynch v. same. 1657—Kengatt v. City of N Y. 1678—Koenig v. Huber. 1528—Leavitt v. Scholes & Co. 1517—Goldsholle v. Wells Fargo Co. 1546—Bleiwitz v. Hart. 1688—Dippolito v. Brown. 1689—Cassano v. same. 1702—Rocco v. N Y Excursion Co. 1672—Cosmos v. N Y Taxicab Co. 1532—Schelling v. Western Elec Co. 1444—Fitzpatrick v. Korn. 349—Raisonnine v. Mann. 1644—Habenicht v. Hencken & Willenbrock Co. 21—Reynolds v. N Y Transp Co. 1720—Tricarico v. Kennedy. 1729—Berry v. Zimmerman. 170—Wasbutzky v. Brande. 1005—Hubener v. N Y Edison Co. 1540—Gondolfo v. City of N Y. Cases at foot—Brown v. Jacobs. 3233—Fireberg v. Kaufman. 1734—Flynn v. Baldwin. 1753—Kelly v. Livermore. 1758—Jacobson v. Becker. 1759, 1760—Charam v. Newfield. 1768—Marsh v. Int R T Co. 1788—Reynolds v. O'Brien. 1809—Miller v. Terry & Tench Co. 1829—Pearson v. Ehrich. 1840, 1842—Kilgallen v. Libby, McNeil & Libby. 1845—Chatillon v. Libman. 1868—Hanigan v. Lunney. 1871—Ampenszam v. Regan. 1874—Franze v. T S Trust Co. 1877½—Goldsmith v. Joline. 1880—Grant v. Rosenberg. 1889—Levy v. Stone.

SUPREME COURT—Trial Term—Part XIV.—Page, J. 2476—Dragotta v. Liverpool & London & Globe Ins Co. 2477—Same v. Firemen's Ins Co of Newark. 1207—Wilson v. Friand. 2090—Jacob Hoffman Brewing Co v. Honer. 2360—R F & J H Stoots v. City of N Y. 2901—Kennon v. Poerschke. 2503—Sewell v. Pell. 2461—T J Hayes Printing Co v. Springer. 2491—Robertson v. Faulkner. 1448—De Winter & Co v. Texas Cent R R. 2585—Cline v. Racich. 1524—Gross v. Title Guar & Trust Co. 1974—Grinberg v. Standard. 1235—Carnegie Trust Co v. Kleybolte. 2778—Maddocks v. Maddocks. 3812—Nugent v. Tunward Construction Co. 2903—Miller v. Miller. 2742—Stathaus v. Jacobson. 2185—Mabis v. Lipton. 2444—Cavagnaro v. Thompson. 2456—Anheuser Busch Agency v. Park Place Cafe Co. 2891—Sosa v. Gibo. 270—American Audit Co v. Regan. 1628—Russell v. Lantz Co. 616—Reilly v. Burkelman. 2305—Scheer v. Markowitz. 2405—Kringel v. Paolicchi. 2581—G B Francis Co v. Ryerott. 2368—Geller v. Doran. 2774—Ferguson v. Pearson. 2620—Young v. Dewsnap. 1073—Sprague v. Llewellyn. 2342—Joseph v. Burns. 1825—Hudson Iron Co v. Marbon. 2188—Wing v. Maw. 1783—Broadway Trust Co v. Morum. 1854—Duryea v. Jamaica Estates. 2641—Kline Bros Co v. United London & Scottish Ins Co. 2842—Same v. North Coast Ships Ins Co. 2644—Same v. Italian Fire & Marine Ins Co. 2847—McNeely v. Field. 2048—Rausch v. Boesneck. 2849—Buck v. Newman. 2050—Simon v. Fulton Metal Co. 2655—Clark v. Washburn. 2656—Sarath v. Silverman. 2857—Denbosky v. Roebuck.

SURROGATE'S COURT—Chambers—Fowler, S. —Estates of Mary McGerry, Emma M Brandi, Jane Brannan. Wills for probate: Joseph Larchan, Joseph Callan, Marsellus Mattis, James Scott, Agnes Connolly, Kate Leahy, Patrick Leahy, Mary A Kelleher, Mary Murray, Washington Cooper, Mary M Brock.

SURROGATES' COURT—Trial Terms—Cotillus, S.—Contested wills: Alanson A Sumner. Perfects De Boiet Perazza.

CITY COURT—Trial Term—Part I., Green, J. Part II., La Fetra, J.; Part III., Finnits, J.; Part V., Donnelly, J.; Part VI., Delehanty, J.; Part VII., Lyman, J.; Part VIII., O'Gorman, J.—Calendar—Call for Trial Term—Cases 1 to 111, inclusive.

Cloak and Suit Co. 2732—Horton v. Greenwich Hat Works. 2892—Coogan v. Williams. 1861—Smith v. N Y Suburban Land Co. 1218—Moser v. Lisbmann's Sons Brew Co. 2842—Sprickerhoff v. Hoffman-Deysenberg Const Co. 2924—Gonsales v. Shanoff. 836—Band v. Bendsel. 2215—Grande v. Uhlefelder. 2592—Resnick v. Hammerstein. 581—Cohn v. Fetter. 2430—Met Printing Co v. Robinson. 2915—Krohnengold v. Int R T Co. 1504—Davis v. Hammerstein. 2806—Roper v. Blanchard. 2886—Goldstein v. Isaac. 2934—Stahel v. Hammond-Knoulton Co. 1208—Golfer v. N Y Taxicab Co. 1838—Walker v. Kay. 782—Mellott v. Steinberg. 1962—Ingler. 31—Cuneo & Co. 2705½—Schwartz v. Weller. 2948—Bemberg v. Joline. 2949—Setler v. same. 2950—Coschick v. same. 2951—Sheppard v. same. 2952—Troisi v. same. 2953—Horan v. same. 2954—Duorkin v. same. 2955—McElhenny v. Stradon. 2957—Hart v. Nardi. 2960—B F Keyman Co v. Gotschalk. 2963—Samuels v. Gonzo. 2964—O'Brien v. Hauptman. 2965—Silverstein v. Becker. 2966—Cohen v. same. 2968—Connolly v. Hamburg-Am Packet Co. 2968—Raritan Woolen Mills v. Leerburger. 2970—Shelner v. Nagasana. 2971—Beck v. Cent Park, &c, R R.

CITY COURT—Trial Term—Part IV.—Schmuck, J. 3055—Rubenstein v. Kaywood Realty Co. 2971—Polito v. Sabini. 3069—Miller v. U S Grand Lodge, &c, S of J. 2966—Schwartz v. Schreiber. 2845—Katcham v. Rowland & Schafto. 3009—Kuhmeman v. Mayham. 3057—Littleton v. N Y Cantadrink Co. 3060—Schwartz v. Altschul. 3025—Conklin v. 4th Estate Pub Co. 3052—Welss v. Kirsch. 3053—Herowitz v. same. 3060—Cummings v. Woodenware Spec Mfg Co. 3061—Johnson v. Paige. 3062—Rosenbaum v. Sack Clothing Co. 3063—Bernstein v. Harbater. 3067—Frank v. Johnson. 3068—Wenig v. Gordon. 3070—Inland Co v. Friedman. 3071—McManus Taylor Co v. Daily. 3073—Kirsch v. German Exch Bk. 3074—Sears v. Stuurman. 3075—Katz v. Rathowsky. 3076—Block v. Friedman. 3077—Broadway Bldg Co v. Nat Assn of Mfrs.

Referees Appointed—New York.

SUPREME COURT—Hendrick, J. Leon v. Teplitz—Patrick J. Dobson, Pittsfinger v. Hubenar—Francis V. S. Oliver, Columbia Trust Co v. Heights Town Const Co—J. S. Bernstein.

SUPREME COURT—Greenbaum, J. Van Ness v. Edmondston—Charles N. Morgan.

SUPREME COURT—Blanchard, J. In re Ellerich—Gilbert H. Montague.

CITY COURT—McAvoy, J. Coogan v. Williams—David C. Lewis.

Brooklyn Calendars.

SUPREME COURT—Appellate Division—Second Department.—Jenks, P. J.; Thomas, Carr, Woodward, and Hirschberg, JJ.—Enumerated day calendar. 438—Olmstead v. Dodd. 464, M. A.—Berman v. Hollander. 463, M. A.—Rosenberg v. Halpert. 460—Marcus v. London Realty Co. 467—Tompkins v. Barnes. 469—Edelman v. Lemberg. 470—Anderson v. O'Rourke Co. 472, M. A.—Gilbert v. Sachs. 473—Waldbee v. Foster Pump Co. 474, M. A.—Lake v. Johnston. 476, M. A.—Black v. Nassau R R. 477—Ciancimino v. Bonacel. 479—Dyer v. Radermacher. 481—Papenmeyer v. Roddy. 482—Gotthelf v. Shapiro. 483—Becker v. Brevoort. 486—Ochiato v. Finkelstein. 487—O'Connell v. B H R R. 489—Lucia Co. v. Evans. 491—Lyon v. Werd. 498, M. A.—Isaacs v. Decker. 500—McCann v. Davison. 501—Abrams v. Batterman. 502, M. A.—Earle v. Raflovitz. 503, M. A.—Walsh v. Swan. 504, M. A.—Silverstone v. Seltzerman. 505, M. A.—Fleck v. Becker.

SUPREME COURT—Special Term.—Mareus, J. 982—Tracy v. Oberly. 983—Ireland v. Stanislaw Realty Co. 545—Benson v. Benson. 553—Macaulay v. Culp & McCauley. 554—Same v. Parkhill Bldrs Supply Co. 581—Ellender v. Reinelking. 560—Shapiro v. Cheechia. 594—Hull v. Kouri. 881—Knowles v. McKee. 967, 968—Dethloff v. Rosenbaum. 631—Murray v. Murray. 119—Huking v. Whigam. 174—Wmsburg Trust Co v. Brighton B Ratepay Ass'n. 875—Elders v. Lipschutz. 802—Raby v. Greater N Y Develop Co. 505—Cooke v. Higgins. 800—Day v. McElhinney. 987—Finch & Co v. Acato. 1021—Amer Radiator Co v. Brooklyn Masonic Guild. 1022—Kelly v. McLaughlin. 1024—Kraft v. Kronengold. 1080—Preston v. Tuck. 1031—Ayling v. Mitchell. 1035—Berline v. Hyman. 577—Mathews v. McKenna. 678—Nardone v. Buconegera. 694—Moore v. Taliaznikow. 695—Bennett v. Carr. 227—Yeandle v. Lemont.

The following cases if marked ready will be passed for the day. No cause will be set down for a day upon the call. 1037—Di Zinno v. Di Zinno. 1039—Iarila v. Parila. 1040—Doscher v. Lauer. 1041—Glennon v. Glennon. 1042—Granvin v. Ganvin. 1045—Tinkham v. Tinkham. 1044—Hamelberg v. Hamelberg. 1045—B'klyn Improv Co v. Amer M'fg Co. 1046—Coney I Construc Co v. Jannace. 1047—Coney I Construc Co v. German Improv Co. 1048—Butcher v. Stark. 1049-50—Stehlin v. Mintzer. 1051—Curry v. Timony. 1052—Martini v. Bergen. 1053—U S Fidelity & Guar Co v. B'klyn Ferry Co. 1054—Conboy v. Conboy. 1055—Hubert v. Kennedy. 1056—Kelter v. Rubin. 1057—Daxe Varnish Co v. Lynch. 1058—Olshin v. Olshin. 1059—Starr v. Smith. 1060—Banner v. Banner. 316—Muench v. Moll M'f'g Co. 580—Feldman v. Feldman. 622—Schaer v. Buffet. 797—Knight v. Feekman. 706—Meserole v. City of N Y. 734—Petit v. Petit. 735—Schindele v. Schindele. 736—Higgins v. N Y Dock Co. 740—Evans v. Evans. 741—Hartjurgen v. Harder. 745—Raimann v. Raimann. Highest number reached on the regular call, 1060.

SUPREME COURT—Trial Term—Part I., Crane, J.; Part II., Garretson, J.; Part III., Aspinall, J.; Part IV., Clark, J.; Part V., Kapper, J.; Part VI., Putnam, J.; Part VII., Scudder, J. 5894—Guzon v. Bklyn El R R. 5964—Ralphn v. Gold. 6007—Rewskewski v. McCollum. 5441—Gunderson v. Eastern Brewery. 1222—Freeman v. B H R R. 2811—Dunny v. same. 5253—Janues v. Miller. 11487—Cohen v. Cohen. 5311—Newbauer v. Pearson & Son. 2916—Caronaono v. Pomeranz. 5457—Ward v. Coffman. 5361—Bosse v. Senken. 5571—Sheehan v. Nassau R R. 6020—Velt v. B H R R. 6024—Hempsted v. White Sewing Machine. 6031—Austin v. Clark. 6034—Pipitone v. Park & Tilford. 4352—Boyle v. N Y & H R R R et al. 6038—Meehan v. Dickron. 6040—Fawless v. B H R R. 6041—Tracy v. United Cigar Stores. 6043—Garvey v. Hobley. 6051—Berzon v. Nassau R R. 6053—Hanna v. Hughes. 6059—Neal v. Singer Sewing Machine. 6064—Travers v. B H R R. 6065—Guire v. Bischoff. 6066—Greenberg v. Bloomingdale. 6070—Johnson v. City of N Y. 6075—Wright v. Flatbush Gas Co. 11249—Mastin v. City of N Y. 8918—Adlin v. Excelsior Brick Co. 8651—Bossert v. Dybrowski. 11046—Griffiths v. Bond. 5448—Seldman v. City of N Y. 5423—Sheridan v. Nassen. 5480—Scott v. Scott-Ongley. 5284—Solinger v. Williamsburg Trust Co. 5836—Green v. Patterson.

The following causes, if marked ready, will be passed for the day. No cause will be set down for a day upon this call. 4577—Dunning v. B H R R. 5941—Leonhart v. B H R R. 1225—Meehan v. B H R R. 1545—Meigel v. Crandall Oil Co. 5221—Barry v. American Ice Co. 6002, 6003—Brady & Crescendi v. City of New York, et al. 6080—Salmi v. Penn Steel Co. 6124—Wallace & Co. 6076—Gallagher v. Burns. 6080—McGrath v. Rofrano. 6090—Williams v. McClintic Marshall Co. 6091—Manescalco v. Slamovits. 6096, 6097—Witzman v. City of New York. 6098—Allington v. Mayer. 6099—Burnstein v. West Union Tel Co, et al. 6101—McKeon v. Coney I & B R R. 6106—Robert v. Joline, et al. 6112—Leonard v. Tilyou. 6116—Walker v. B H R R. 5681—Garraway v. Downing. 4428—Price v. Coney I & B R R. 6290—Levine v. Lieberman Dairy Co. 6433, 6434—Oettner v. Chidwick. 6466—Kanter v. B H R R. 6545—Christopher v. Nassau R R. 6682—Brush v. Nassau R R. 6807—Conway v. B H R R. 6878—Gall v. Nassau R R. 6127—Andrews v. City of New York. 6136—Schiffman v. Chevalier. 6137—Leslie v. N Y C H R R R Co. 6140—Towbin v. Horn. 6143—Erickson v. Port & McCord. 6144—Sprague v. Kennedy. 6145—Fahy v. Beyer. 6146—Fackis v. Schumacher. 6148—Uits v. Taylor. 6153—Leonard v. Turner Construction Co. 6154—Klein v. B H R R. 6156—Johnson v. B H R R.

Highest number reached on regular call, 6,158.

Queens County.

SUPREME COURT—Special Term—Maddox, J. 176—Lang v. Sessler et al. 154—Kaplan v. Kaplan. 178—Beaman v. Jordan. 115—Fabian v. Salz. 115—Labattue v. Labattue. 184—McCafferty et al v. McCafferty et al. 185—Sellweger v. Mercer and another. 186—Brau v. Darmstadt et al. 187—Darmstadt v. Brau. 188—Gomelli v. Ronteltap. 189—Lutwak and another v. Platia Neamtz Bus Men's Assn. 191—Tiedle Lumber Co v. Jacobson et al. 197—Worrall v. Worrall. 198—Bomberg v. Friedlander and another. Highest number reached on regular calendar, 200.

SUPREME COURT—Trial Term—Part II.—Stapleton, J. 1368, 1369—Flood v. Pivot. 1406, 1407—Loehler, an infant v. Standard Knitting Mills, Inc. 1351, 1852—Quinn v. The Oak Ridge Co. 1409, 1410—Cannon v. Am Drygoists Syn., Inc. 1411—Burkhardt v. B H R R Co. 1145—Ulianio, an infant, v. same. 1109—Lategano, an infant, v. Nadel. 1239—Herlein v. Schafter & Breidenberg Mfg. Co. 1420—Phillips v. The Order of Iroquois. 1391—Mechanics' Bank v. City of N Y. 1388—Downie v. N Y & E R Ferry Co. Balance of calendar passed for the day. Highest number reached on general calendar, 1420.

COUNTY COURT—Trial Term—Humphrey, J. 23—Kurtz v. N Y & Q Co Ry Co. 130—Flanagan v. B, Q Co & Sub Ry Co. 136—West v. B H R R Co. 42—Darrin v. Ingram. 34—Rooney v. B H R R Co. 104—Barbera v. same. 26—Naegele v. Daly & Co. 4—Gross v. Ducker and another.

Westchester County.

COUNTY COURT—Platt, J. People v. Thomas F. Ryan. People v. Ernest Edwards. People v. William Lanzalier. People v. Vincenzo Valentine. People v. Mike Culock. People v. Adolph F. Stock.

SUPREME COURT—Part I., Keogh, J.: Part II., Mills, J.: 930—Fichborne Press v. Andrews. 868—Sweikert v. Deviaras. 970—Ansinger v. Concora. 978—Rouritzan v. Savtes. 840—Masillo v. J. Addison Young as receiver. 407—People v. Strang. 824—Rischtarcsik v. Elliott. 803—Marcy v. Receiver West Bloc R R Co. 900—Herman Lum

HIGH CLASS BONDS

LEGAL FOR TRUST FUNDS AND FREE OF TAX IN NEW YORK STATE.

KIDDER, PEABODY & CO.

115 Devonshire Street, Boston. 56 Wall Street, New York.

Income

One of the best means by which to obtain the highest rate of income compatible with safety is to diversify your investments. For example, invest part of your money in high-grade bonds having a broad market; part in high-grade bonds of more or less limited market, and the balance in preferred stocks of high standard. The more you consider this question of diversification, the more you will appreciate its many advantages.

Write for our Circular No. 820, "Judicious Investment," which is accompanied by a diversified list of sound investments yielding an average return of about 5½ per cent.

Spencer Trask & Co.

43 Exchange Place, New York

Albany—Boston—Chicago

Members New York Stock Exchange

Knauth, Nachod & Kühne

15 William St., NEW YORK. Leipzig, GERMANY

BANKERS

Members New York Stock Exchange

High Grade Investment Bonds

Letters of Credit and Travelers' Checks

Interest on Deposit Accounts.

We offer a safe equipment trust obligation at a price to yield 6%. Cash equity of 40%. Maturities 1915 to 1921. Tax exempt in New York State.

Circular on request.

F. J. Lisman & Co.

Members N. Y. Stock Exchange

30 Broad St., New York

Philadelphia Baltimore Hartford

New York State Canal 4% Bonds

[illegible]

Farson, Son & Co.

New York Chicago

[illegible] First Nat'l Bank Bldg.

Internat'l Agric. Corp. Stocks

Penn. Water & Power Stocks & Bonds

Consol. Rubber Tire Stocks & Incomes

Pacific Gas & Electric Co. Pfd.

BOUGHT AND SOLD

Lamarche & Coady

'Phone 5869 Broad

25 Broad Street, New York

Park & Tilford 6s

International Salt 5s

International Nickel Pref. & Common

General Motors Securities

U. S. Motor Securities

Union Typewriter Securities

Western Pacific Stock

Bought and Sold

S. H. P. PELL & CO.

Members New York Stock Exchange.

Dealers in Unlisted and Inactive Securities.

Tel. 7985-6-7-8-9 Hanover. 43 Exch'ge Pl., N.Y.

FOR SALE

200 Associated Merchants 1st Pfd.

25 Chalmers Motor

200 American Piano Com.

25 Home Insurance

300 Norfolk Southern R. R.

100 Tacoma Gas Com. & Pfd.

FREDERIC H. HATCH & CO.

New York Boston

30 Broad St. 50 Congress St.

Private telephones between New York and Boston.

AMERICAN BRASS

COLT'S ARMS

HARTFORD CARPET

HARTFORD FIRE INS.

PECK, STOW & WILCOX

NEW MILFORD POWER 5%

Parkinson & Burr

Members

New York & Boston Stock Exchanges.

7 WALL STREET, NEW YORK.

Boston Hartford

New Orleans Ry. & Light Issues

Niagara Falls Power Issues

International Traction Issues

J. S. Bache & Co.

42 Broadway Tel. 5600 Broad

FINANCIAL MARKETS

Stocks Active and Weak—Call Money Rates, 2¼@2⅜ Per Cent.

CLOSE NEAR DAY'S LOWEST

Breach in Missouri Pacific Board a Disturbing Factor—Supreme Court Decisions Expected on Monday.

The lethargy under which trading on the Stock Exchange had been conducted for a good many weeks disappeared yesterday, and the transactions, which on Monday had amounted to only a little more than 100,000 shares, mounted to above 500,000 shares. It was on a general decline in prices that this increase in business occurred, and the activity increased as the lower levels of the day's range were reached. The dealings in the last hour were substantially larger than those of any of the other hourly periods of the day. It was during this last hour, too, that the lowest prices were recorded, and while some recoveries were made just before the close these did not substantially reduce the losses resulting from the day's selling. The extent to which liquidation and renewed short sales, in the proportion in which these may have been divided yesterday, affected prices is indicated by the fact that not a single one of the stocks which were even moderately active escaped a loss, and that the net declines ranged from 1 to over 3 points, with still larger net losses in a few exceptional issues. Declines of 2 points in Amalgamated Copper and United States Steel, 2⅜ in American Smelting, 1½ in Atchison, 2⅝ in St. Paul, 1⅞ in Missouri Pacific, ⅝ in Pennsylvania, 3⅜ in Reading, 1 in Southern Pacific, and 2⅜ in Union Pacific fairly represent the extent of the day's declines in prices. The dealings were the most active since March 2, when, as yesterday, they increased considerably in volume to the accompaniment of a general decline in prices.

Reports of a reopening of the friction over the management of the Missouri Pacific, which was believed to have been permanently adjusted at the recent annual meeting, when representatives of important banking interests were added to the Board of Directors, were undoubtedly largely influential in unsettling the market. Friction among important holders of Missouri Pacific stock, which was threatened before the annual meeting in March, but averted at that time, would be most regrettable. The basis of the day's reports regarding the affairs of the Missouri Pacific appeared after the close of the market, when it was announced that two representatives of the banking interests which recently entered the Board of Directors had resigned. The possibility of decisions being rendered next week in the American Tobacco and Standard Oil cases was also discussed. The announcement of these decisions next Monday is expected with more confidence than has been expressed in advance of any previous "decision day." The more serious position of the Mexican situation was also an influence, but the day's events appeared to improve rather than to aggravate that situation, and it alone did not account for any substantial measure of the weakness which the market displayed.

The Government's weekly weather report, as usual somewhat conflicting in its varying statements, described the weather of the past week as generally unfavorable, although in the Spring wheat district conditions were reported as satisfactory in most of the States. In the cotton growing States the temperature is reported to have been favorable, although further rains in the central and eastern districts retarded work on the farms. The grain markets were strong and weak in turn yesterday, the final movements, however, carrying the wheat options substantially below the previous day's close. This was notably true of the May option in Chicago, which ended the day 1¼ cents a bushel under Monday's final prices.

CALENDAR FOR TO-DAY.

BOOKS CLOSE.

Anaconda Copper Co. for annual meeting.
Broadway Trust Co. for dividend.
Central Railroad of New Jersey for dividend.
Mexican Lead Co. for dividend.

DIVIDEND PAYABLE.

Anaconda Copper Co.

ANNUAL MEETINGS.

Associated Merchants.
Miami Copper Co.
New York Central Railroad.

MONEY AND EXCHANGE.

Money on call loaned on Stock Exchange collateral at 2¼@2⅜ per cent., with the last loan at 2⅜ per cent. Most of the day's loans were made at 2¼ per cent.

Time money rates, 2½ per cent. for sixty days, 2¾@2⅞ per cent. for ninety days and four months and 3 per cent. for five and six months.

Mercantile paper rates, 3¾@4¼ per cent. for sixty and ninety days' indorsed bills receivable, 3¾@4¼ per cent. for choice four to six months' single names, and 4½@5 per cent. for others.

Private discount rates abroad: London, 2 9-16 per cent.; up 1-16 per cent; Paris, 2⅜ per cent.; unchanged; Berlin, 3⅛ per cent.; up ⅛ per cent.

New York Clearing House statement: Exchanges, $287,506,804; balances, $17,371,146; Sub-Treasury debit balance, $1,491,161.

The local banks have gained $421,000 on their Sub-Treasury operations since Friday.

Sterling exchange was firm, with demand quoted at $4.8660@$4.8670, sixty days at $4.84@$4.84, and cables at $4.8680@$4.8690.

Continental bills were quoted as follows: Francs, 5.20 plus 1-32@5.20 plus 1-16 for cables and 5.20 less 1-64@5.20 plus 1-32 for sight; reichsmarks, 95 3-16@95 3-16 plus 3-64 for cables and 95⅛ less 1-32@95⅛ plus 1-64 for sight.

Exchange on New York at domestic centres: Boston, 12½c discount; Chicago, 40c premium; St. Louis, 40c premium; St. Paul, 80c premium; San Francisco, 30c premium; Montreal, 31¼c discount.

SILVER QUOTATIONS.

Bar silver was unchanged in London, at 24⅛d per ounce, and unchanged in New York at 53⅛c per ounce. Mexican dollars were quoted at 45c.

PITTSBURG TRANSACTIONS.

Special to The New York Times.

PITTSBURG, April 18.—Following were the transactions on the local Exchange to-day:

STOCKS.

Sales.		High.	Low.	Last.
185	Crucible Steel	12¼	12¼	12¼
75	Crucible Steel pf	77½	77½	77½
17	Fireproofing	5⅛	5⅛	5⅛
50	Fireproofing pf	25	25	25
50	Federal T. & P. V. T.	25	25	25
265	Mfrs' L. & H.	20⅝	20⅝	20⅝
505	Pittsburg Brewing	21½	21½	21½
1,205	Pittsburg Coal pf	80⅛	79⅞	79⅞
41	Pittsburg Plate Glass	107½	107½	107½
10	River Coal	8½	8½	8½
16	River Coal pf	23	23	23
130	Sewer Pipe	16¼	15¾	16¼
120	Union Switch	84	82	82
130	U. S. Steel	75⅝	75½	75½
450	W'house Airbrake	145¼	145	145
90	W'house Elec. 2d	33	33⅝	33⅝
	BANK.			
20	Commonwealth Trust	160½	160	160
	BONDS.			
$2,000	Indep. Brewing 6s	85½	85½	85½
3,000	Pittsburg Brew. 6s	100	100	100
1,000	River Coal 5s	112½	[illegible]	112½

NEW YORK STOCK EXCHANGE—Tuesday.

Total sales April 18, 1911 549,187
From Jan. 1, 1911 20,761,110
Corresponding period last year 62,723,177
"Rights" not included in total.

Closing Bid.	Ask.	Sales.		First.	High.	Low.	Last.	Net Change.
8	7½	100	Allis-Chalmers	7⅝	7⅝	7⅝	7⅝	—½
27¾	28	100	Allis-Chalmers pf	28½	28½	28½	28½	—½
60	60⅛	26,300	Amalgamated Copper	62⅝	62⅝	60⅛	60⅛	—2
54½	55	3,300	Am. Agricul Chem	55½	55½	54½	54½	—1½
41½	42	2,000	Am. Beet Sugar	42⅝	42⅝	41½	41½	—1½
9⅝	9¾	1,550	Am. Can	9¾	9¾	9⅝	9⅝	—⅛
82	82½	1,800	Am. Can pf	82½	82½	82	82½	—½
51½	52¼	1,300	Am. Car & Foundry	52½	52½	51½	51½	—⅞
114½	115	100	Am. Car & Fy. pf	114½	114½	114½	114½	—1½
52⅝	53	3,475	Am. Cotton Oil	54½	54½	52⅝	53	—2
3¾	4¼	150	Am. Hide & Leather	4	4	4	4	..
22½	23	100	Am. Hide & Leath. pf	22½	22½	22½	22½	—½
22⅝	23	300	Am. Ice Securities	23⅜	23⅜	22⅝	22⅝	—⅞
10½	12	200	Am. Linseed	10½	10½	10½	10½	—½
85	86¼	600	Am. Locomotive	87	87	86	86	—1¼
104	106	300	Am. Locomotive pf	104½	105½	104	105½	+1
82	83	50	Am. Malt pf	82	82	82	82	..
71¼	71⅜	10,500	Am. Smelt. & Ref	73⅝	73⅝	70⅞	71⅜	—2⅜
104	104¾	400	Am. Smelt. & Ref. pf	104⅝	104⅝	104	104	—1⅜
87	88	10	Am. Smelt. Sec. pf. B	87½	87½	87½	87½	..
43¾	44½	800	Am. Steel Foundries	44	44	43¾	43¾	—⅞
117½	118	400	Am. Sugar Ref	118¼	118¼	116⅞	116⅞	—2⅝
116	118	100	Am. Sugar Ref. pf	116½	116½	116½	116½	+½
145	145¼	1,640	Am. Tel. & Tel	145⅝	145⅝	145	145⅝	—⅜
97	97½	100	Am. Tobacco pf	97	97	97	97	..
34	34½	200	Am. Woolen	33⅞	34¼	33⅞	34¼	+¼
89¾	91	300	Am. Woolen pf	90⅞	90⅞	90	90	—1
29	29⅝	650	Am. Writing Paper pf	29⅝	29⅝	29¼	29¼	—¼
36¼	36⅝	1,000	Anaconda Copper Co	37⅝	37⅝	36⅝	36⅝	—1
106⅞	107⅛	12,850	Atch., Top. & S. F	108⅜	108⅜	106⅞	106⅞	—1½
102½	102⅞	200	Atch., Top. & S. F. pf	102½	102½	102½	102½	—¼
104	104½	1,300	Baltimore & Ohio	105½	105½	104	104	—1⅝
87	88½	50	Baltimore & Ohio pf	88¼	88¼	88¼	88¼	—⅝
..	..	216	Bank of Commerce	219	219	216½	216½	—⅝
32	33	600	Bethlehem Steel	33	33	32¼	32¼	—¾
61½	62	400	Bethlehem Steel pf	62	62	61	61½	—½
77	77⅛	8,000	Brooklyn Rapid Tran	78	78	76⅞	76⅞	—1
9	10	100	Bruns. Ter. & Ry. Sec	9½	9½	9½	9½	—½
224⅛	224½	4,825	Canadian Pacific	225½	225½	223½	224⅛	—1⅛
26⅜	27½	1,700	Central Leather Co	27½	27½	26⅜	26⅜	—1
98	98½	400	Cent. Leather Co. pf	98½	98½	98	98½	—⅛
78⅛	78¾	7,300	Chesapeake & Ohio	80¼	80¼	78	78⅛	—2
20½	21½	100	Chicago Gt. Western	21	21	21	21	..
117½	117¾	13,400	Chi., Mil. & St. Paul	120¼	120¼	117	117⅝	—2⅝
142½	144	100	Chi. & Northwestern	144	144	144	144	—½
21⅝	22	5,000	Chino Copper	22¼	22¼	21⅞	21⅞	—⅝
29	29½	875	Colorado Fuel & Iron	30	30	29	29	—1¼
51	53	100	Colorado & Southern	51	51	51	51	—1
..	..	500	Comstock Tunnel	*28	28	27	28	..
141⅜	142	2,400	Consolidated Gas	143¼	143¼	141½	141⅜	—1⅞
13⅝	14⅛	200	Corn Products Ref	13⅞	13⅞	13⅞	13⅞	—⅛
78	79	585	Corn Products Ref. pf	78⅝	78⅝	78	78	—1
29	29¼	550	Denver & Rio Grande	30⅛	30⅛	29¼	29¼	—1¼
68	69	880	Den. & Rio Grande pf	68⅞	68⅞	68⅛	68⅛	—⅞
109⅞	..	100	Detroit Edison Co	109⅞	109⅞	109⅞	109⅞	..
33	33⅞	400	Distillers' Securities	33⅞	33⅞	33½	33½	—1½
24½	25½	250	Duluth, S. S. & A. pf	25½	25½	24⅞	24⅞	—1½
..	..	3	Du Pont Powder pf	86½	86½	86½	86½	..
29¼	29⅜	6,000	Erie	29⅞	29⅞	28⅝	29⅜	—1⅛
46⅞	46⅞	1,200	Erie 1st pf	47⅞	47⅞	46⅞	46⅞	—1
87	87¼	100	Erie 2d pf	87	87	87	87	—¼
59¼	63¼	100	Federal M. & S. pf	59¼	59¼	59¼	59¼	—1
..	..	100	Federal Sugar Ref	42	42	42	42	—2
..	..	25	Fourth Nat. Bank	205½	205½	205	205	..
149⅝	150	800	General Electric	150¼	150¼	150	150	—⅜
6	6⅛	1,200	Goldfield Consol	6⅛	6⅛	6	6⅛	..
124¼	124½	3,000	Great Northern pf	125½	125½	124	124½	—1⅜
60	60½	1,800	G. N. certs. Ore Prop	61⅛	61⅛	60¼	60½	—1
128	128	100	Hocking Valley	128	128	128	128	..
17⅝	18	2,600	Interborough-Met	18¼	18¼	17⅝	17⅝	—⅝
50½	51	3,500	Interborough-Met. pf	51½	51½	50½	50½	—1¼
115½	116¼	200	Int. Harvester	115⅝	115⅝	115½	115½	—1¼
9½	9⅝	500	Int. Paper	9⅞	9⅞	9½	9½	—½
88⅝	89	600	Int. Steam Pump	89½	89½	88⅝	88⅝	—1⅛
29	30	200	Iowa Central pf	30	30	30	30	—½
82	83	800	Kansas City South	83¼	83¼	82½	82½	—1⅛
102¼	102½	550	Laclede Gas	102½	102½	102	102¼	—⅛
170	170¼	11,300	Lehigh Valley	172⅞	172⅞	169½	170	—2⅞
142½	143½	440	Louisville & Nash	144	144	143	143	—2
74¼	76¾	200	Mackay Cos. pf	75¼	75¼	74⅞	74⅞	—1⅜
135	137½	200	Manhattan Elevated	137	137	137	137	—½
16⅝	16⅞	100	Mercantile Marine pf	17	17	17	17	—½
18½	18⅝	157	Miami Copper	18¼	18¼	18¼	18¼	—¼
134½	135	1,000	Minn., St. P. & S.S.M	136¼	137⅝	134½	134½	—4
..	..	700	M., St. P. & S.S.M. rgts	7⅛	7⅛	6⅞	6⅞	—⅜
81½	82	800	Mo., Kansas & Texas	82⅞	82⅞	81½	81½	—1
46⅜	46½	23,300	Missouri Pacific	47⅝	47⅝	45½	46½	—1⅞
132½	133	1,300	Nat. Biscuit Co	135⅛	135⅛	130½	132½	—4½
..	..	12	Nat. City Bank	404½	404½	404	404	—1
51	51½	800	Nat. Lead Co	52	52	51	51	—1
105⅝	106½	100	Nat. Lead Co. pf	105½	105½	105½	105½	—⅝
34	34½	300	Nat. Rys. of M. 2d pf	34	34	34	34	—¾
17⅝	17⅞	650	Nev. Consol. Copper	18	18	17⅝	17⅝	—⅝
105⅛	105⅝	7,900	New York Central	106⅛	106⅛	104⅞	105⅛	—1⅛
57	59	100	N. Y., Chi. & St. L	59	59	59	59	+1½
40⅞	41	680	N. Y., Ont. & West	41⅛	41⅛	40⅞	40⅞	—⅝
..	..	110	Niag. Falls Power rts	13	13	13	13	..
105	105¼	7,900	Norfolk & Western	107½	107½	104⅞	105⅛	—2
85½	88⅛	100	Norfolk & West. pf	85⅝	85⅝	85⅝	85⅝	—4⅜
70⅝	70¾	1,450	North American	71	71	70½	70½	—⅞
42¼	44	200	No. Ohio Tr. & Light	43	43	42¼	42¼	+½
121⅛	121⅜	11,450	Northern Pacific	123⅝	123⅝	120¾	121⅛	—1⅝
23½	23⅞	800	Pacific Mail	24½	24½	23½	23½	—1
48⅞	49½	1,800	Pacific Tel. & Tel	49⅞	49⅞	47⅞	49⅞	—1¼
123⅝	123¾	13,600	Pennsylvania R. R	124½	124½	123⅝	123⅝	—⅝
..	..	65,762	Penn. R. R. rights	2 1-32	2 1-16	2	2	—1-32
103⅞	103⅞	750	People's Gas, Chi	104	104	103⅝	103⅝	—⅜
106	108	100	Philadelphia Co	106	106	106	106	+½
20¼	20⅜	100	Pittsburg Coal	20½	20½	20½	20½	—⅛
79	80	1,000	Pittsburg Coal pf	80	80	79⅞	79⅞	—1⅛
103¾	104½	100	Pittsburg Steel pf	104	104	104	104	..
31¼	32	200	Pressed Steel Car	32	32	31⅞	31⅞	—¼
119	120	500	Pub. Serv. Corp., N. J	119⅞	119⅞	119⅞	119⅞	—¼
159	160	211	Pullman Company	160½	160½	159½	159½	—½
15¼	16	800	Ray Consol. Copper	15⅞	15⅞	15¼	15¼	—⅝
151⅛	151¼	98,200	Reading	154⅛	154⅛	151⅛	151⅛	—3⅜
88½	90½	200	Reading 1st pf	90	90	88⅞	88⅞	—1½
31½	32½	1,800	Rep. Iron & Steel	32	32	31½	31½	—½
28¾	28⅞	4,200	Rock Island Co	29	29	28¼	28¾	—½
38⅞	39	1,320	St. L. & S. F. 2d pf	40¼	40⅝	39	39	—1
51	51⅝	100	Sloss-Shef. S. & Iron	51⅝	51⅝	51⅝	51⅝	—⅞
113⅞	114	5,500	Southern Pacific	115⅝	115⅝	113⅝	114	—1
26¼	26½	1,100	Southern R'way ext	26⅝	26⅝	26¼	26¼	—⅜
62½	62¾	950	South. R'way pf., ext	62⅞	63	62½	62⅞	—½
35½	36½	650	Tennessee Copper	36⅛	36⅛	35⅛	35½	—1½
128½	128¾	800	Texas Co	130	130	128½	128⅝	—1¼
25⅝	26	400	Texas & Pacific	26¼	26¼	26	26	—½
85	95	300	Texas Pac. Land Tr	88	88	88	88	—1
18½	20	200	Tol., St. L. & West	19⅞	19⅞	19⅞	19⅞	+1
45⅞	47¼	200	Tol., St. L. & W. pf	47¼	47¼	47¼	47¼	..
108½	108⅞	100	Twin City R. Transit	108⅞	108⅞	108⅞	108⅞	—⅞
65	67¼	300	Underw'd Typewriter	66⅛	66⅛	66	66	—1⅛
55⅝	58⅛	200	Union B. & Paper pf	58⅜	58⅜	58⅛	58⅛	+2
174½	174⅝	67,250	Union Pacific	176½	176⅞	173⅞	174⅛	—2⅜
92½	93	500	Union Pacific pf	93½	93½	92⅞	92⅞	—⅝
103	104½	200	United Dry Goods	104½	104½	104	104	+½
42	42⅛	800	United Rys. Inv	42⅜	42⅜	42¼	42¼	—⅜
71½	71⅞	170	United Rys. Inv. pf	72	72	72	72	+½
14½	16¼	800	U. S. Cast Iron Pipe	16¼	16¼	14½	14½	—1
54½	57	43	U. S. Cast I. Pipe pf	55⅛	55⅛	55⅛	55⅛	..
72	78	100	U. S. Realty & Imp	74	74	74	74	..
39⅝	40	2,500	U. S. Rubber	40⅛	40⅛	40	40	—1⅛
112	112½	200	U. S. Rubber 1st pf	112½	112½	112¼	112¼	—½
74⅝	74¾	108,000	U. S. Steel	76⅞	76⅞	74⅝	74⅝	—2
119⅛	119½	2,000	U. S. Steel pf	119⅝	119⅝	119	119	—1
42⅝	43	2,900	Utah Copper	43⅜	43⅜	42⅝	42⅝	—⅝
61⅝	61⅝	17,400	Va.-Caro. Chemical	63⅝	63⅝	61⅛	61⅝	—2
125	127	300	Va.-Caro. Chem. pf	125⅛	125¼	125	125	..
42½	43¼	500	Va. Ry. & Power	42⅝	42⅝	42½	42½	—⅜
15⅝	16	700	Wabash	15⅝	15⅝	15⅝	15⅝	—⅝
85½	85⅝	2,000	Wabash pf	87	87	85	85½	—1⅞
48⅝	49¾	700	Western Maryland	50	50	48⅞	48⅞	—1½
72	73½	420	Western Union Tel	72½	72½	71⅞	71⅞	—1⅛
114	117	200	Westinghouse 1st pf	117	117	117	117	..
67	68	100	Wisconsin Central	67½	67½	67½	67½	—1½

*Cents per share.

BID AND ASKED QUOTATIONS.

Closing quotations for Government bonds and stocks in which there were no transactions:

	Bid.	Asked.
2s, r., 1930	101¼	101⅝
2s, c., 1930	101¼	..
3s, r., 1918	101⅝	102½
3s, c., 1918	101⅝	..
4s, r., 1925	114⅝	115½
4s, c., 1925	115	116½
Pan. 2s, r., 1936	101	101½
Pan. 2s, r., 1938	101	101½
Adams Exp.	240	245
Am. Ag. C. pf.	100	102
Am. B. S. pf.	95	96½
A. B. S. & Fdy.	94¼	95½
A. B. S. & Fdy. pf.	133	135
Am. Coal	60	100
Am. Cot. O. pf.	100	105
Am. Exp.	238	241
Am. L. Co. pf.	80	82
Am. Malt	4	5
Am. Snuff	263	..
Am. Sn. pf.	99⅝	102
A. T. & C.	80	85
Ann Arbor	20	40
Ann A. pf.	65	85
Asso. Oil	54⅞	55¼
Atl. C. L.	119½	120
Batopilas M.	2	2⅛
B. Un. G.	139	141
B., R. & P.	110	120
B., R. & P. pf.	120	150
But'k Co.	29	30
Canada So.	62½	65
C. R. R. of N. J.	270	278
C. & S. A. Tel.	120	122
Chi. & Alt.	24⅝	30
C. & A. pf.	..	54
Chi. Gt. W. pf.	42½	45½
C., I. & L. pf.	60	80
C., M. & St. P. pf.	145½	147½
Chi., St. P., M. & Om.	135	145
Chi., St. P., M. & Om. pf.	150	165
Chi. Un. T. ctfs. sta.	2	2⅝
Chi. Un. T. pf. cts. st.	5	7
C., C., C. & St. L.	59	61
C., C., C. & St. L. pf.	92½	95
Cleve. & P.	163½	..
Cleve. & P. Special	96	..
Col. & So. 1st pf.	75	76
Col. & So. 2d pf.	72	74
Col. & H. C. & Iron	2	..
Col. & H. C. & I. full paid	12	14
C. R. & L.	70	..
Crex Carpet	68	76
Cub.-Am. S.	84½	86¼
Cub.-Am. S. pf.	90	92
Del. & Hud.	165	170
D., L. & W.	505	550
D. M. & Ft. D.	[illegible]	[illegible]
Det. U. Ry.	71½	..
D., S. S. & A.	13	15
Ev. & T. H.	65	70
Ev. & T. H. pf.	80	85
F. M. & S.	27½	35
Gen. C. Co.	130	135
Gen. C. Co. pf.	107	108½
Granby Con.	30	60
Hav. E. R.	95	..
Hav. E. R. pf.	95½	97½
Homestake	85	87
Ill. Cent.	136¼	136⅝
Ill. C. l. l.	93⅞	..
Inger.-Rand.	90	..
Inger.-Rand. pf.	94	..
Int. H. pf.	123½	124⅝
Int. P. pf.	46	47
Int. St. P. pf.	88⅝	89
Iowa Cent.	15⅝	16½
Jol. & Chi.	163½	..
Kan. C., Ft. S. & Mem. pf.	73	75
Kan. C. So. pf.	66	66½
K. & D. M.	5	8
K. & D. M. pf.	33	40
Kings Co. El. L. & P.	130	131¼
Lack. Steel	44	46
L. E. & W.	14	20
L. E. & W. pf.	30	37
Lake Shore	325	450
Long Island	57	63
Mackay Cos.	90½	92
Mah. C. R.	600	..
Man. Beach	2½	3½
Mer. Marine	4½	4⅝
Mich. Cent.	..	150
M. & St. L.	21	22
M. & St. L. pf.	35	38
M., St. P. & S. S. M. pf.	148	156
M., St. P. & S. S. M. leased line	85	89
Mo., K. & T. pf.	66⅛	69
N. C. & St. L.	145	150
Nat. B. pf.	125½	128¼
Nat. Enam.	16	17⅛
Nat. Enam. pf.	84	90
Nat. Rys. of M. 1st pf.	62	70
N. Cent. C.	30	60
N. Y. A. B.	65	72
N. Y., C. & St. L. 1st pf.	102	107
N. Y., C. & St. L. 2d pf.	83	85
N. Y. D. Co.	25	30
N. Y. D. Co. pf.	..	66
N. Y., N. H. & H.	145½	146¼
N. Y., N. H. & H. 3d paid	145	146
Norf. So.	47½	55½
Nor. Cent.	245	..
Ont. Mining	1½	2¼
Pac. C. 1st pf.	85	109
Pac. C. 2d pf.	94	104
Pac. Tel. & Tel. pf.	93	98
Peo. & E.	17	22
Pere Marq.	..	30
Pere M. 2d pf.	..	38
P., C., C. & St. L.	92	95
P., C., C. & St. L. pf.	100	116
P., Ft. W. & C.	164¼	..
Pr. St. Car pf.	99	100
Quicksilver	1⅛	2⅛
Q'ksil'r pf.	3	5
Ry. St. Sp.	31½	32½
Ry. St. Sp. pf.	99	100½
Rdg. 2d pf.	96	99
Rens. & S.	185¼	200
R. I. & S. pf.	95	97½
Rock I. pf.	58	59½
R., W. & O.	117¾	121
Rutland pf.	37	40¼
St. L. & S. F. 1st pf.	60	61½
St. L. & S. F., C. & E. I. ctfs.	140	180
St. L. & S. F., C. & E. I. new ctfs.	56	60
St. L. & S. F., C. & E. I. pf. ctfs.	..	125
St. L. S. W.	29½	31
St. L. S. W. pf.	66	67
Sears-Roeb.	..	143
Sears-Roeb. pf.	..	121⅝
So. P. R. S.	80	82
So. P. R. S. pf.	108	110½
So. Ry., M. & O. ctfs.	77½	88
Third Av.	9	10
T., P. & W.	16	..
T. R. & L.	6½	7
T. C. R. T. pf.	134¼	145
Und. Typew. pf.	105	106
U. B. & P.	8	9
Un. Cig. M. pf.	102	104
Un. Dry G. pf.	104	105½
U. S. Ind. Alcohol	24½	27
U. S. Ind. Alcoh. pf.	93¼	97
U. S. Exp.	98	100
U. S. R. & Ref.	8⅝	7½
U. S. R. & Ref. pf.	11	18
U. S. Rub. 2d pf.	75	77½
U. & B. R.	163	..
Va. I., C. & Coke	54	58
W. F. Exp.	162	164
West. Md. pf.	73	76
Westingh'se assenting	65	67
W. & L. E.	4½	5
W. & L. E. 1st pf.	12	14
W. & L. E. 2d pf.	6	7

SHORT TERM NOTES.

Interest to be added.

	Bid.	Asked.
Amalgamated Copper 5s, April, 1913	100⅛	100⅜
Am. Cigar B 4s, March 15, 1912	99⅞	100¼
Baltimore & Ohio 4½s, June, 1913	100⅛	100½
Bethlehem Steel Co. 6s, Nov., 1914	100⅞	101¼
Chicago & Alton 5s, March 15, 1913	99⅞	100
Erie 6s, April 8, 1914	101	101¼
General Motor 6s, Oct., 1915	97⅞	98⅛
Interborough 6s, May, 1911	100⅛	100⅜
Kan. City Ry. & Lt. 6s, Sept., 1912	100	100½
Lack. Steel con. deb. 5s, Mar., 1915	95¼	95⅞
Minn. & St. Louis 5s, Feb., 1913	96	97
Mo., Kan. & Texas 5s, May, 1913	99⅜	99⅞
New York Central 4½s, M.-S., 1914	100⅛	100⅜
St. L. & San Fran. 4½s, Feb., 1912	100⅛	100⅜
St. L. & San Fran. 5s, March, 1913	99⅛	99⅝
Southern Ry. 5s, Feb., 1913	100	100⅜
Tidewater Co. 6s, June, 1913	101⅞	102⅛
Western Tel. & Tel. 5s, Feb. 1, 1912	100⅛	100⅜
West. Elec. & Mfg. 6s, Aug., 1913	101⅝	102

The Treasury Statement.

Special to The New York Times.

WASHINGTON, April 18.—The Treasury statement as issued to-day gives receipts and expenditures for yesterday as follows:

	April 17.	Month.	Fiscal Year.
Customs	$576,495	$13,376,090	$255,182,002
Internal rev.	271,968	12,240,229	229,481,056
Corporat'n tax	8,050	159,180	7,116,988
Miscellaneous	70,418	1,064,874	35,119,283
Total receipts	926,963	27,740,285	[illegible]
Expenditures	1,242,777	32,042,333	[illegible]
Surplus	*315,814	*4,302,053	*1,290,161

*Deficit.

BONDS ON STOCK EXCHANGE.

Tuesday.

Total sales April 18, 1911 ..$3,028,000
From Jan. 1, 1911 256,929,000
Corresponding period last year 257,883,300

Jap Gov 4½s, sterling loan
14,000......94
10,000......94¼
2d Series
20,000......94
6,000......93⅝
U S Mexico 4s
2,000......92
Rep of Cuba 5s
1,000......103¼
Va 6s, def, Brown Bros & Co ctfs
8,000......61
10,000......60⅝
5,000......60⅛
1,000......60
N Y Canal 4s
2,000......103
20,000......103⅝
N Y City 4s, 1957
5,000......90½
1,000......90⅝
N Y City 4s, 1958
25,000......90¼
N Y City 4s, 1959
30,000......90¼
5,000......90⅝
N Y City 4½s
89,000......102
10,000......102⅛
temp receipts
2,000......102¼
59,000......102⅜
6,000......102¼
N Y City 4½s, 1957
10,000......107½
new
1,000......107¼
Allis-Chalmers 5s
5,000......76⅞
5,000......76½
Am Cotton Oil 4½s
21,000......98
Am H & L 6s
2,000......98
Am Smelt & Ref deb 6s, sub rcts, full paid
12,000......101¾
Am T & T col 4s
18,000......90¼
Am T & T conv 4s
50,000......108⅝
63,000......108½
Am Tobacco 6s
1,000......107
1,000......107⅛
4,000 3......107
4,000......107
5,000......107¼
Am Tobacco 4s
7,000......84¾
14,000......84⅝
Am Writ Paper 5s
6,000......90
Ann Arbor 4s
6,000......83
Armour & Co 4½s
6,000......92⅞
1,000......92⅝
A, T & S F gen 4s
3,000......98⅝
12,000......98¾
6,000......98⅝
adjustment 4s
5,000......91
convertible 4s
20,000......108¼
3,000......108⅛
5,000......108⅛
20,000......108⅛
conv 4s, 1960
2,000......103⅝
3,000......104
Eastn Okla 4s
1,000......97¼
4,000......97⅞
Atl Coast Line 4s
1,000......94⅜
5,000......94½
9,000......94⅜
Atl Coast Line, Lo & Nash col 4s
5,000......93⅝
Balt & O gold 4s
2,000......98½
prior lien 3½s
1,000......92⅝
P, L E & W Va 4s
8,000......91⅛
S W Div 3½s
6,000......90⅛
500......90½
Bethlehem Steel 5s
12,000......94¼
3,000......94⅛
6,000......94⅛
8,000......94⅛
17,000......94
5,000......93⅞
Bklyn City 1st
3,000......102⅝
Bklyn Rapid Tran gold 5s
2,000......102⅞
Bklyn Rapid Tran ref conv 4s
1,000......83⅞
Bush Terminal 5s
1,000......100⅛
2,000......100⅛
Chi Gas & Elec 5s
2,000......93⅝
Cent of Ga Ry 1st 5s
1,000......114½
Cent Leather 5s
5,000......98⅝
Ches & O con 5s
1,000......111⅝
Ches & O gen 4½s
1,000......100⅝
convertible 4½s
10,000......96⅛
20,000......96
14,000......96⅛
C, B & Q gen 4s
3,000......96⅛
C, B & Q deb 5s
4,000......101¼
C, B & Q joint 4s
4,000......96⅛
18,000......96¼
Chi & East Ill ref & imp 4s
1,000......81⅛
Chi & Erie 1st 5s
16,000......111¼
Chi Gt Westn 4s
5,000......83⅞
1,000......83
Chi & Ind Coal 5s
1,000......100⅞
Chi, Mil & St P gen 4s, Ser A
4,000......98⅞
Chi & N W gen 4s
5,000......98⅝
general 3½s
20,000......87¼
30,000......87⅝
Chi, R I & Pac 6s
1,000......109⅞
Chi, R I & Pac Ry refunding 4s
5,000......88⅜
2,000......88⅝
registered
1,000......88⅝
C, R I & P R R 4s
10,000......74
5,000......73⅞
25,000......73⅜
6,000......73⅜
Chi, St P & M 1st
3,000......124¼
Col & So 1st 4s
1,000......96
Col & Southn ref & ext 4½s
7,000......98⅝
4,000......98½
Del & Hud lien equipmt 4½s
5,000......101⅛
Den & R Gr con 4s
2,000......98
Den & Rio Gr 1st & ref 5s
20,000......92½
Detroit United Ry con 4½s
1,000......81⅝
Dist Sec Corp 5s
1,000......77
5,000......77⅝
1,000......77¼
1,000......77⅞
Dul & Ir R 5s
1,000......109
Du Pont de Nem Powder 4½s
2,000......84¼
Erie 1st con 4s
1,000......85½
Erie gen 1st 4s
4,000......75¼
Fla East Coast Ry 1st 4½s
5,000......95⅜
10,000......95⅝
Gen Electric conv deb 5s
10,000......148⅞
Inter-Met 4½s
6,000......78⅝
1,000......78⅞
2,000......78⅝
8,000......78⅝
12,000......78½
Int & Gt Nor 2d 5s, Tr Co ctfs
36,000......118⅞
30,000......118⅞
22,000......118¼
5,000......118¼
5,000......118¼
6,000......118
13,000......118¼
Int & Gt N 3d 4s
4,000......24
Jamestown, F & Clearfield 4s
6,000......94¼
K C, Ft S & M 4s
8,000......79⅛
Kansas City So 5s
5,000......100⅞
Lack Steel 5s, 1915
5,000......95⅛
8,000......95⅛
30,000......95⅜
Lake S & Mich So 4s, 1931
7,000......93
Lou & N gen 6s
2,000......115½
Manhattan con 4s, tax exempt
1,000......97¼
Mer Marine col trust 4½s
18,000......60⅞
Mex Cent con 4s
1,000......99⅝
Mich Cent 5s, 1931
5,000......111
M & St L con 5s
6,000......105½
Minn & St Louis 1st & ref 4s
7,000......68
Mo, K & T 1st 4s
2,000......97½
Mo, K & T 2d 4s
2,000......84½
Mo Pac 1st 6s
5,000......109¼
Mo Pac conv 5s
36,000......93
30,000......92⅞
10,000......92⅝
9,000......92⅞
41,000......92½
Nat Rys of Mex general 4s
5,000......86¼
Nat R R of Mex 1st con 4s
7,000......81⅝
1,000......81½
N Y Cent gen 3½s, registered
1,000......87
deb 4s, 1934
1,000......93½
N Y, C & St L 4s
2,000......100
N Y, Chi & St L 25-year deb 4s
3,000......90⅞
N Y G, E L, H & P pur money 4s
1,000......88
5,000 c......88⅛
3,000......88⅛
9,000......88
N Y G, E L, H & Pow col tr 5s
1,000......103⅜
4,000......103⅜
N Y, N H & H conv deb 6s
1,000......133⅜
7,000......133½
N Y, O & W ref 4s
2,000......96¼
N Y Teleph 4½s
6,000......99¼
15,000......99⅛
Norf & W con 4s
10,000......98⅜
Norf & W conv 4s
10,000......107
63,000......106⅞
10,000......106⅞
12,000......106⅝
100,000......106⅜
20,000......106⅜
3,000......106¼
71,000......106
10,000......105⅞
1,000......105⅞
30,000......105¾
30,000......105⅝
20,000......105⅝
45,000......105
105,000......105¼
10,000......105⅜
divisnl 1st 4s
15,000......93
Pocah C & C 4s
5,000......89
North Pac 4s
2,000......99⅜
4,000......99⅜
63,000......99⅜
1,000......99⅜
500......99½
Nor Pac gen 3s
4,000......70½
Oregon Short Line gtd ref 4s
1,000......93⅜
1,000......93⅝
25,000......94
Pac & Mo 2d 5s
3,000......108½
Pac Tel & T 5s
1,000......97⅛
8,000......97⅜
Penn conv 3½s, 1912
1,000......99¼
Penn conv 3½s, 1915
2,000......96⅞
40,000......97
Peo & E 1st 4s
2,000......80¼
Pitts, C, C & St L gtd 3½s
1,000......91⅛
Reading gen 4s
22,000......97¼
St L, Ir Mt & So unify & ref 4s
5,000......85⅝
St L & S F R R gen 5s
2,000......88⅜
5,000......88⅛
5,000......88⅝
ref 4s
5,000......83
St L S W 1st 4s
1,000......91⅛
con 4s
10,000......80
5,000......79⅞
San A & A P 4s
1,000......87
Scioto V & N E 4s
1,000......96⅛
8,000......97
Seaboard Air Line gold 4s, stpd
35,000......87
Seaboard Air Line Ry adj 5s
5,000......78⅛
So Pac conv 4s
21,000......97⅛
2,000......97
17,000......97½
23,000......97
So Pac 1st ref 4s
5,000......95¼
So Ry 1st 5s
9,000......106⅝
So Ry gen 4s
10,000......79¼
1,000......79¼
14,000......79⅛
90,000......79
1,000......79⅛
51,000......79
60,000......78⅞
St L Div 4s
2,000......87⅞
Term Assn of St L refunding 4s
1,000......97
Third Av con 4s, Tr Co ctfs sta
8,000......61¼
Tol & O C 1st 5s
3,000......109
Un Pac 1st 4s
11,000......100⅞
Un Pac conv 4s
10,000......105
5,000......104⅞
Un Pac 1st & ref 4s
3,000......97
4,000......97⅛
U S R & Imp 5s
3,000......90
U S Rub 6s
20,000......104
26,000......103⅞
U S Steel Corp s f 5s
8,000......105⅜
1,000......105⅜
2,000......105⅜
15,000......105⅜
26,000......105⅜
registered
1,000......105⅜
Va-Car Ch 1st 5s
2,000......101
2,000......100⅞
Wabash R R ref & ext 4s
9,000......68
14,000......67⅞
30,000......67⅜
15,000......67⅝
4,000......67⅜
10,000......67⅞
46,000......67½
9,000......67¼
3,000......67½
2,000......67¼
7,000......67⅜
1,000......67½
Wab, Pitts Ter 1st, Cent Tr ctfs
5,000......41
10,000......40½
5,000......40½
27,000......40
2,000......39⅝
Colum Tr ctfs
5,000......41¼
5,000......40¼
2,000......40
1,000......40⅜
West Shore 4s
7,000......100¼
Westchester Lt Co 5s
2,000......104⅛
Western Elec 5s
5,000......101¼
West Md 4s
2,000......86⅛
35,000......86⅛
Wheel & L E 1st con 4s
3,000......83
Wilkes & East 1st
2,000......89½

NEW YORK CITY BONDS.

	Yesterday. Bid.	Asked.	Monday. Bid.	Asked.
4s, May, '58, l'chg	90⅛	90⅝	90⅝	90⅞
4s, Nov., '59, l'chg	90⅛	90⅝	90⅛	90⅝
4½s, May, '57, l'chg	107⅛	107⅜	107¼	107⅜
4½s, Nov., '57, l'chg	107⅛	107⅜	107¼	107⅜
4½s, May, '17, l'chg	102	102¼	102	[illegible]
4½s, Nov., '17, l'chg	102	102¼	102	[illegible]
4s, May, '57, l'chg	90⅛	90⅝	[illegible]	[illegible]
4s, Nov., '56, reg	97⅝	98⅜	[illegible]	[illegible]
4s, May, '55, l'chg	90⅛	90⅝	[illegible]	[illegible]
4½s, March, '60, old	101⅞	102	[illegible]	[illegible]
4½s, '60, new	102⅛	102⅜	[illegible]	[illegible]
3½s, May, '54, coupon	87⅝	88	[illegible]	[illegible]
3½s, N., '54, coup. l'g	87⅝	88	[illegible]	[illegible]
3½s, May, '54, reg	87⅝	[illegible]	[illegible]	[illegible]
3½s, Nov., '54, reg	[illegible]	[illegible]	[illegible]	[illegible]

OUTSIDE SECURITIES

Trading in Somewhat Better Volume, Though Individual Issues Are Less Active.

INDUSTRIAL LEADERS OFF

Standard Oil and American Tobacco Both Fall Off from Monday's High Prices on Diminished Trading.

Curb trading was somewhat more diversified yesterday, although there was less activity in individual issues. Standard Oil and American Tobacco, which had been active and strong on Monday, sold off yesterday on diminished transactions. The former declined from 668 to 660¼ on sales of 51 shares and American Tobacco, which reported transactions of 63, sold off from 450 to 440. Braden Copper reported transactions of 1,000 at 4½. British Columbia moved between 5 and 5¼ on sales of 1,900, the close being at the high level, which was ⅛ above the opening. Giroux sold 2,200 at 5¾ and 5⅝ and Greene-Cananea sold 1,100 from 6¼ down to 6.

Transactions reported yesterday in the outside market, with opening, high, low, and last prices, were as follows:

INDUSTRIALS.

Sales.		Open.	High.	Low.	Last.
63	Am. Tobacco	450	†453	440	440
50	A., G. & W. I.	9½	9½	9½	9½
75	A. G. & W. I. pf.	21⅜	21⅜	21⅜	21⅜
300	Con. Rub. Tire	3	3	3	3
700	In. Ru. Tr. cts.	31⅛	31⅝	31¼	31½
51	Standard Oil	668	668	660¼	*660¼
100	U. S. L. & H.	1 13-16	1 13-16	1 13-16	1 13-16
	MINING STOCKS.				
1,000	Braden Copper	4½	4½	4½	4½
1,900	Br. Col. Cop.	5⅛	5¼	5	5¼
500	Con. Ar. Sm.	1⅛	1 3-16	1⅛	1 3-16
2,200	Giroux Min.	5¾	5¾	5⅝	5⅝
200	Gold Hill	7-16	½	7-16	½
1,100	Greene-Can	6¼	6¼	6	6
650	Insp. Copper	7	7	6⅞	6⅞
200	Kerr Lake	6¼	6¼	6¼	6¼
300	La Rose Con.	4⅝	4 11-16	4 9-16	4⅝
100	Mason Valley	8	8	8	8
700	M. of Am., new	4⅞	4⅞	4⅞	4⅞
100	McK-Darragh	1½	1½	1½	1½
3,500	Nevada Hills	3½	3½	3	3
1,200	N.-Utah M.&S.	¾	13-16	¾	¾
100	Ohio Copper	1⅛	1⅛	1⅛	1⅛
500	Pac. Smelters	3-16	3-16	3-16	3-16
1,600	Porcupine Cent.	57	57	56	56
500	Precious Metals	⅜	⅜	⅜	⅜
4,000	Pres. E. Dome	36	36	34	34
1,000	Ray Central	1½	1 9-16	1½	1 9-16
5,000	*Stewart	98	103	98	100
50	Sup. & Pitts	13½	13½	13½	13½
250	Tonopah M.	7	7	6⅞	6⅞
100	Tri-Bullion	5-16	5-16	5-16	5-16
200	Yukon G. M.	3 15-16	3 15-16	3⅞	3⅞
	BONDS.				
$10,000	A. C. 5% n.	100 7-16	100½	100 7-16	100½
10,000	A. A. 5% notes	99	99	99	99
2,000	A., G.&W. I. 5s	71⅞	71⅞	71⅞	71⅞
$10,000	M., K.&T. 5% n.	99⅞	99 15-16	99⅞	99⅞
35,000	N.Y.C. 4½% n.	100⅛	100⅛	100⅛	100⅛
25,000	N.Y. S. 4s w. i.	105⅝	105⅝	105⅝	105⅝
11,000	S. B. T. &T. 5s	98	98	97⅞	97⅞
75,000	Texas Co. 6s	101¼	101¼	101¼	101¼
10,000	West. Pac. 5s	93⅜	93⅜	93⅜	93⅜

*Sells cents per share. †Odd lots.

The bid and asked prices at the close of the market yesterday compare as follows with those of Monday:

	April 18. Bid.	Asked.	April 17. Bid.	Asked.
American Tobacco	440	445	450	455
Am. Writing Paper	1	2¼	1	2¼
Am. Light & Traction	284	288	283	287
Am. Light & Trac. pf.	104	106	104	106
Bay State Gas	⅛	¼	⅛	¼
Borden's Cond. Milk	120	121	120	121
Borden's Cond. Milk pf.	107½	109	107½	109
Braden Copper	4	4½	4 1-16	4 3-16
British Col. Copper	5¼	5⅜	5	5⅛
Butte Coalition	16⅞	17¼	16½	17½
Chicago Subway	4¼	5¼	4½	5¼
Cobalt Central	7	8	7	8
Davis-Daly Copper	1⅜	1½	1⅜	1½
First Nat. Copper	1½	1⅝	1⅝	2
Giroux Mining	5⅝	5⅞	5⅝	6
Greene-Cananea	6	6⅛	6¼	6⅜
Guggenheim Exp.	188	193	188	193
Intercon. Rubber	31	31¼	31¼	32
International Salt	5	8	5	8
Kerr Lake	6⅛	6¼	6⅛	6⅜
La Rose Con.	4½	4⅝	4½	4⅝
Manhattan Transit	⅞	15-16	⅞	15-16
Mason Valley	7⅞	8⅛	8⅛	8½
Nipissing	10⅜	10⅝	10⅜	10⅝
Ohio Copper	1⅛	1¼	1⅛	1¼
Ray Central	1½	1 9-16	1½	1 9-16
Standard Milling	14	17	14	17
Standard Milling pf.	48	52	48	52
Standard Oil	660	667	662	669
Studebaker Co.	48½	50	48½	50
Studebaker Co. pf.	101½	101⅞	101½	101⅞
Tonopah Mining	6⅞	6⅞	7⅜	7⅝
United Cigars Mfrs.	50	57	56	57
U. S. Light & Heat	1⅛	1⅞	1⅝	1⅞
U. S. Light & Heat pf.	8½	8⅞	8½	8¾
Western Pacific 5s	93½	93⅝	93⅜	93⅝
Yukon Gold Mines	3⅞	4	3⅞	4

CONSOLIDATED EXCHANGE.

Tuesday.

On the decline, business on the Consolidated Stock Exchange increased very heavily. A decided contrast was presented compared with the recent dullness. Sales for the day totaled 108,390 shares, as against but 18,810 shares on Monday. Nervousness as to the Mexican situation incited liquidation, which became very large as the session progressed. Numerous stop-loss orders in the hands of commission houses were executed, and the professional element, which conducted active operations on the bearish side, forced its advantage to the utmost. Commission houses handled some large orders on both sides of the account.

Sales.		Open.	High.	Low.	Last.
10	Allis-Chal.	7	7	7	7
7,650	Amal. Copper	62⅛	62⅛	59⅞	60⅛
370	Am. Beet Sugar	42⅝	42⅝	41½	41⅝
60	Am. Can	9⅝	9⅝	9⅝	9⅝
100	Am. Can pf.	82½	82½	81⅞	82¼
460	Am. C. & F.	51⅞	51⅞	51¼	51¼
750	Am. Cot. Oil	54⅛	54⅛	52⅞	53
20	Am. Ice	22½	22½	22½	22⅝
450	Am. Loco.	36⅛	36⅛	35⅞	36
3,430	Am. Smelting	73⅝	73⅝	70⅞	71¼
160	Am. Sugar	118¼	118¼	117¼	117¼
280	Anaconda Cop.	37⅛	37⅛	36	36⅝
600	At., T. & S. F.	108⅛	108⅛	106⅞	107⅛
490	Bal. & Ohio	105	105	104	104
1,000	Brook. R. T.	78	78	76⅞	77
520	Can. Pacific	225	225	223¾	224⅜
160	Central Leath.	27⅞	27⅞	26⅜	26⅝
1,540	Ches. & Ohio	80⅛	80⅛	78⅝	78⅝
700	C., M. & St. P.	119⅞	119⅞	117	117⅞
140	Col. F. & I.	30	30	29	29
230	Consol. Gas	143	143	141⅜	141½
80	Den. & R. G.	29⅝	29⅝	29⅝	29⅝
300	Dist. Sec.	34⅛	34⅛	33⅝	33⅞
470	Erie	29⅜	29⅜	28⅞	28⅞
50	Erie 1st pf.	47⅞	47⅞	46⅞	46⅞
230	Gt. North. pf.	125½	125½	124	124⅜
10	Gt. N. Ore ctfs	61	61	61	61
300	Inter.-Met.	18⅛	18⅛	17⅞	17⅞
510	Inter.-Met. pf.	51⅝	51½	50⅞	50⅞
10	Kan. City So.	83	83	83	83
1,120	Lehigh Valley	172⅞	173	169½	170
50	Louis. & Nash.	144	144	142⅝	142⅝
260	Mo., K. & T.	32⅜	32⅜	31⅞	32
6,840	Mo. Pacific	47⅝	47⅝	45⅝	46⅝
40	Nat. Lead	52	52	51	51
1,000	N. Y. Central	106⅛	106⅛	104⅞	105⅛
110	N. Y., O. & W.	41	41	40⅝	40⅝
150	Norf. & West.	106⅛	106⅛	104⅞	105⅛
1,110	Nor. Pacific	123⅝	123⅝	120⅞	121⅛
20	Pacific Mail	24⅛	24⅛	24	24
3,120	Pennsylvania	124	124¼	123⅝	123⅞
180	Penn. rights	2	2	2	2
30	People's Gas	103⅛	103⅜	103⅛	103⅜
20	Pressed S. C.	30⅞	30⅞	30⅞	30⅞
25,120	Reading	154⅛	154⅛	151⅛	151⅜
250	Rep. Steel	31½	32	31½	31⅞
600	Rock Island	29	29	27¾	28⅞
780	South. Pac.	114⅝	114⅝	113⅞	113⅞
80	South. Ry.	26⅝	26⅝	26⅝	26⅝
60	Tenn. Copper	35⅞	35⅞	35⅜	35⅜
40	Texas Pac.	26⅛	26⅛	25⅞	25⅞
12,780	Union Pac.	176⅛	176⅞	173⅞	174
610	U. S. Rubber	41⅛	41⅛	39⅞	40
30,970	U. S. Steel	76⅞	76⅞	74⅝	74⅝
60	U. S. Steel pf.	119⅝	119⅝	119	119
80	Utah Copper	43⅛	43⅛	42⅝	42⅝
860	Va.-Car. Chem.	63⅛	63⅛	61⅝	62
90	Wabash	15⅞	16	15⅝	16
840	Wabash pf.	87	87	84½	84⅞
60	West. Union	72	72	71½	71½
	MINING STOCKS.				
1,000	Atlanta	.10	.10	.10	.10
100	Belcher	1.00	1.00	1.00	1.00
300	Bellmont	5.90	5.90	5.90	5.90
600	Comstock	.28	.28	.28	.28
400	Consol. Va.	1.75	1.77½	1.75	1.77½
100	Hale & Nor.	.36	.36	.36	.36
300	Jumbo Ext.	.30	.30	.30	.30
1,000	Lone Star	.02½	.02½	.02½	.02½
1,000	McNamara	.13	.13	.13	.13
100	Mexican	4.12½	4.12½	3.90	3.90
4,000	San Pedro	.04	.04	.04	.04
700	Savage	.45	.45	.45	.45
100	Tonopah Min.	6.75	6.75	6.75	6.75
400	Tonopah Ext.	1.05	1.05	1.05	1.05
	BOND.				
$1,000	Comstock 4s	18⅝	18⅝	18⅝	18⅝

COLORADO MINING STOCKS.

Special to The New York Times.

COLORADO SPRINGS, April 18.—Following were the closing quotations on the local Exchange to-day:

	Bid.	Asked.		Bid.	Asked.
Dr. Jackpot	5½	7	Jackpot	5	6½
Elkton	62	63	McKinney	35	39
El Paso	64	73	Old Gold	3	4½
Findlay	5	6	Portland	100	105
Gold Dollar	11	11½	Vindicator	85	90
Isabella	12	13	[illegible]	[illegible]	[illegible]

J. K. Rice, Jr. & Co. Will Sell

50 Blickensderfer Manufacturing Stock
100 Lackawanna Steel Stock
100 Lord & Taylor Com. Stock
50 Mack Brothers Motor Car Stock
200 Standard Gas & Electric Pfd. Stock
70 Texas & Pacific Coal Stock
Thompson-Starrett Com. Stock

J. K. Rice, Jr. & Co. Will Buy

100 Aeolian-Weber P. & P. Com. Stock
100 Int. Time Recording Com. Stock
500 Kings County E. L. & P. "Rights"
100 Northwestern Commercial Stock
500 N. Y. City Interborough Ry. Stock
193 Phelps, Dodge & Co. Stock
100 Richmond Light & R. R. Stock

J. K. Rice, Jr. & Co.

Phones 7460 to 7466 Hanover. 33 Wall St., N. Y.

MEGARGEL & CO.

BANKERS

Minn. & St. Louis 5% Notes, 1913
St. L. & San Fran. 5% Notes, 1913
Tidewater Co. 6% Notes, 1913
Southern Rwy. 5% Notes, 1913
Schwarzschild & Sulzberger 6% 1916
Toronto, Hamilton & Buffalo 4%, 1946
Indiana Union Tract. Co. 5%, 1933

5 NASSAU ST. NEW YORK

NATIONAL SUGAR PREFERRED
CUBAN SUGAR STOCKS
MUTUAL GAS
AMERICAN METER
N. Y. & EAST RIVER GAS 1ST 5S
N. Y. & QUEENS GAS 5S
N. Y. & QUEENS ELEC. LT. & POW. 5S
BORDEN'S CONDENSED MILK

Dominick Bros. & Co.

Tel. 6570 Han. 49 WALL STREET, N. Y.

American Bank Note Company

Broad and Beaver Streets, New York

Japanese 1st and 2d 4½s, 1925

Mexican Gov't. External 5%

CHAS. H. JONES & CO.

20 Broad St., New York

Municipal, Railroad and Corporation Bonds.
Telephone 3155 Rector. Cable "Orientment."

WANTED

OFFERINGS OF HIGH GRADE GUARANTEED STOCKS

Joseph Walker & Sons

Members New York Stock Exchange.
20 Broad St. New York.
Private Wire to Philadelphia.

New York State 4s Due 1961

BOUGHT & SOLD

Gilman & Clucas

1st Nat'l Bank Bldg. NEW HAVEN, CT. 34 Pine St. N. Y.

WE CARRY LISTED SECURITIES ON CONSERVATIVE MARGINS. ODD LOTS. CORRESPONDENCE INVITED.

B. H. & F. W. PELZER

Phone 6060 Hanover. 43 Exchange Place, N. Y.

WE TRADE IN

N. Y. State Canal 4's 1961

GWYNNE BROS.

38 BROAD ST. Telephone 130 Broad.

For Sale

ALLIANCE REALTY

Gilbert Elliott & Co.

34 Pine St., N. Y. Tel. John 855. Merchants Bank Bldg., Montreal.

WILL BUY OR SELL

OREGON SHORT LINE

Guar. 4s, 1929.

SLATTERY & CO.

40 Exchange Pl., N. Y.
Tel. Broad, 4102.

GUARANTEED 5% STOCK

Company has paid
DIVIDENDS CONTINUOUSLY 58 YEARS
now selling at a low price
Write for particulars

W. E. HUTTON & CO.

Members New York Stock Exchange
Wall and Broad Sts., New York. Private Wires

FOR SALE

100 BIOGRAPH COMPANY
50 BUFFALO & L. ERIE TR. PFD.
50 N. Y. STATE RYS. PFD.
200 NIAGARA FALLS POW. RIGHTS
50 NIAG., LOCKPORT & ONT. PFD.

WM. M. CLARKE

20 BROAD ST., N. Y. Tel. 1015 to 1017 Rector

Singer Manufacturing Co.

Bought & Sold

Tefft & Company,

5 Nassau Street, New York, N. Y.

UNITED LT. & RYS. CO.

McALLISTER & LESLIE

38 BROAD ST. Tel.—2615 Broad.

F. P. FREEMAN & CO.

Members New York Stock Exchange.

25 BROAD STREET.

Small Lots of Stock

Given Careful Attention

BRANCH OFFICE 14 E. 42D ST.

Tel. 4033-34-35 Broad.

HALE & KILBURN COM. & PFD.

OTIS ELEV. CO. COM. & PFD.

WEED and GWYNNE,

1007-8 Hanover. 35 Wall St., N. Y. City.

W. N. COLER & CO.,

BANKERS.

Established 1870.

43 CEDAR STREET, NEW YORK CITY.

NEW YORK CITY and other high grade municipal bonds.

Special circulars on request.

KNICKERBOCKER TRUST COMPANY

Fifth Ave. & 34th St. 60 Broadway.
Lenox Ave. & 125th St. Third Ave. & 148th St.

TOPICS IN WALL STREET.

Mexican Exchange Rate Undisturbed.

The disturbance in Mexico seems to have had no effect on the rates of exchange. The par for Mexican exchange is 50, as the face value of the Mexican dollar is only 50 cents in gold. The market rate normally has a range from about .4970 to .4975. Yesterday the quotation was .4973, showing the presence of no abnormal factors.

Oklahoma Manufactures Grow.

Capital invested in manufacturing in Oklahoma increased from $16,124,000 in 1904 to $38,873,000 in 1909, as shown by statistics gathered and just made public by the Census Bureau. The average capital per establishment increased during the five-year period from $14,000 to $17,000. The cost of materials used increased from $16,000,000 to $34,000,000 and the value of products from $24,000,000 to $54,000,000. Salaries and wages amounted to $3,500,000 in 1904 and $9,000,000 in 1909. The average number of wage earners increased 141 per cent. and the number of establishments 106 per cent.

Copper Bids Lower.

Bids for considerable quantities of copper at 12 cents a pound have been received by New York dealers from European consumers. This price is ¼ cent below the level at which the independents have been selling the metal in this market for the last three or four weeks and ⅛ cent per pound below the price at which the United Metals Selling Company has been holding its copper. European demand has been brisk for some time and domestic consumption has held well despite the hesitation in business. The United Metals Selling Company, which markets the production of the Amalgamated interests, has the preponderating amount of the metal for sale. Dealers in copper said yesterday that they did not believe that much, if any copper, would be secured by the European buyers at 12 cents. Copper dealers, however, have been wrong on their predictions of the movements of the price of copper more often than not, ever since the slump in price from 26 cents put the market practically in the consumers' hands.

New Directors for Equitable Trust.

Two and possibly three new Directors are to be added to the present Board of Directors of the Equitable Trust Company. Their election may take place at the regular meeting of the Directors, to be held to-day, but there is a chance that the naming of these new Directors will be deferred till a later meeting. In the distribution of the stock of the Equitable Trust Company, which was purchased from the Equitable Life Assurance Society, President Krech of the Equitable Trust has sought to enlarge the trust company's business by bringing in new interests while maintaining all the while the independence of the institution. It is in keeping with this purpose that the new names are to be added to the Board of Directors.

Interest Rate Reduction.

Efforts are going on all the while among the trust companies to reduce the average rate of interests allowed on deposits, but reports current in the financial district that a concerted movement looking to a uniform reduction of interest rates by the trust companies was under way, do not seem to be borne out. All the trust companies, however, it is said, have been reducing rates, but this has naturally been done in a way to affect as little as possible the business of the several trust companies. Generally speaking, new accounts are being taken at a lower rate of interest than formerly was paid and a gradual reduction is being effected in the interest rates on many old accounts. The present long period of low money market rates is naturally giving much support to the efforts to bring interest rates on deposits to a lower average.

An Assured Income

"The real guide to the value of a security is the Company's earning power and its ability to improve its earnings."

We are offering for investment in amounts of $100 and upwards, a security of unusual merit, the intrinsic value of which is considerably in excess of its present market price.

Dividends on this Company's capital stock have been paid for the past 65 years.

The properties are of absolute necessity to a population of over 500,000 people, and are controlled by a company which guarantees dividends at the rate of

5% Per Annum

Price and Full Particulars on Request.

White & Co.

Bankers

25 Pine St. New York.

Readers of "The Times" may at reasonable expense obtain Each Week the opinions of

Roger W. Babson's

organization on fundamental mercantile and investment conditions based upon the reports of its correspondents. For further details address the BABSON STATISTICAL ORGANIZATION, at Wellesley Hills, Mass. Largest Organization of its class in U. S.

H. M. BYLLESBY & CO.

ENGINEERS

EXAMINATIONS AND REPORTS

206 SOUTH LA SALLE STREET

CHICAGO

Portland, Ore. Oklahoma City, Okla. Mobile, Ala.

McCURDY HENDERSON & CO

BANKERS

24 Nassau Street

Members New York Stock Exchange.

INVESTMENT SECURITIES

Chicago First Mortgages.

In amounts from $10,000 to $200,000, netting from 4½ to 5½ per cent. Descriptive circulars on request.

Peabody, Houghteling & Co.

(Established 1865) 181 La Salle St., Chicago

L. B. WILSON. D. M. FERGUSON.

L. B. WILSON & CO.

Members Consolidated Stock Exchange of N. Y.

60 Wall St., N. Y.

Since 1902 we have been handling FRACTIONAL LOTS for cash or on conservative margin, with the same personal attention and quick service as 100 share orders.

Chartered 1836

Girard Trust Co.

PHILADELPHIA

Capital and Surplus $10,000,000

E. B. Morris, President

CHARTERED 1864

Union Trust Co. of New York

80 BROADWAY Fifth Av. & 38th St.

Capital & Surplus, $8,800,000

Allows Interest on Deposits

United States Mortgage & Trust Co.

New York

CAPITAL and SURPLUS $6,000,000

Personal and Business Accounts Invited

MANHATTAN TRUST COMPANY

113 BROADWAY

Central Trust Company of New York

54 WALL STREET

CAPITAL AND SURPLUS [illegible]

[illegible]

BOSTON STOCK MARKET.

Special to The New York Times.

BOSTON, April 18.—In sympathy with the weakness in New York the Boston copper shares sold off from a fraction to several points. Amalgamated declined to 59⅞, North Butte to 26⅛, Copper Range to 60, and Calumet and Hecla to 481. The close was irregular, at a slight rally. To-morrow being a local holiday, there will be no session of the Boston Stock Exchange.

Sales.		High.	Low.	Last.
	BONDS.			
$18,000	Am. T. & T. 4s	90⅛	90⅛	90⅛
1,000	A., T. & S. F. 4s	98⅞	98⅞	98⅞
2,000	A., G. & W. I.S.S.5s	71½	71	71
10,000	C., B. & Q. joint 4s	96¼	96⅛	96⅛
1,000	Mass Gas 4½s	100	100	100
1,000	Pere Marq. deb. 6s	98	98	98
5,000	U. S. Steel	105⅝	105⅝	105⅝
	RAILROADS.			
25	Atchison	108¼	107½	107½
1	Boston & Albany	220	220	220
112	Boston & Lowell	211½	211¼	211½
106	Boston & Maine	115	114½	114½
4	C. & Mon., Class 4	162	162	162
100	Mass. Electric	16⅛	16¼	16¼
145	Mass. Elec. pf	87	87	87
25	Northern of N. H.	141	141	141
167	N. Y., N. H. & H.	146⅛	146¼	146¼
20	N. Y., N. H. & H. 75 p. c. paid	145	145	145
100	Old Colony	185	185	185
110	Union Pacific	176	173⅜	173⅜
20	West End	89½	89½	89½
	TELEPHONES.			
1,192	American	145⅝	144⅞	145¼
100	Mexican pf	6½	6½	6½
16	New England	141	141	141
55	Western	18½	17¾	17¾
6	Western pf	94	94	94
	MISCELLANEOUS.			
1,109	Am. Ag. Chem	56	54¼	54⅜
119	Am. Ag. Chem. pf	101⅞	101¼	101⅜
170	A., G. & W. I. pf	21⅜	21⅜	21⅜
100	Am. Locomotive	36	36	36
120	Am. Sugar Ref	118⅜	116⅝	116⅝
133	Am. Sugar Ref. pf	116⅝	116½	116½
50	Am. Woolen	34	34	34
313	Am. Woolen pf	90⅞	90	90¼
150	East Boston Land	9⅞	9⅜	9⅜
20	Edison	287	287	287
10	General Electric	149⅛	149⅛	149⅛
50	Mass. Gas	91⅜	91⅛	91⅛
101	Mass. Gas pf	96	95⅞	96
155	Mergenthaler	218	217¼	217¼
160	Pullman	160⅛	160	160
25	Seattle Electric	105⅛	105⅛	105½
41	Seattle Elec. pf	98	97⅞	97⅞
121	Swift	101⅜	101¼	101¼
447	Torrington, Class A	31	30½	30½
113	United Fruit	189	187½	187½
955	United Shoe Mach	54⅛	54	54
20	Un. Shoe Mach. pf	28½	28⅜	28½
5,039	U. S. Steel	76⅝	74½	74⅝
42	U. S. Steel pf	120	119½	119½
	MINING.			
10	Adventure	5	5	5
375	Algomah	7⅛	7	7
2,914	Amalgamated	62	59⅞	60
120	Am. Zinc	24½	23⅞	23⅞
100	Arizona Com	13	12⅞	12⅞
50	Atlantic	3⅝	3	3
65	Butte Coalition	17	16⅛	16⅛
214	Calumet & Ariz	49	47⅞	47⅞
13	Calumet & Hecla	485	481	481
1,061	Copper Range	61	60	60
405	East Butte	12	11½	11½
437	Franklin	9½	8⅞	9½
10	Giroux	5 15-16	5 15-16	5 15-16
175	Granby	32½	30½	30½
836	Greene-Cananea	6⅞	6⅜	6¼
15	Hancock	22	20	20
350	Helvetia	1¼	1¼	1¼
205	Indiana	12	12	12
115	Inspiration Mining	7	7	7
510	Island Creek Coal	30¼	30	30
45	Island Creek Coal pf	88	88	88
50	Isle Royale	12⅛	12⅛	12⅛
15	Kerr Lake	6⅜	6⅜	6⅛
165	Keweenaw	2	2	2
94	Lake	31	30	30
20	La Salle	4	4	4
500	Mayflower	1¼	1¼	1¼
100	Michigan	1⅝	1⅝	1⅝
20	Mohawk	36	36	36
245	Nevada	17⅞	17⅞	17⅞
275	Nipissing	10⅜	10¼	10⅜
1,514	North Butte	27⅛	26⅛	26⅞
30	North Lake	5⅛	5	5⅛
40	Old Dominion	37	37	37
10	Quincy	67½	67½	67½
10	Ray Cons	15⅛	15⅛	15⅛
650	Santa Fe	1	1	1
550	Shannon	10	10	10
50	Shattuck Ariz	17	17	17
64	St. Mary's Land	48	47½	47½
80	Sup. & Boston	3⅛	3⅛	3⅛
109	Sup. & Pittsburg	14	13⅝	14
700	South Utah	75c.	75c.	75c.
10	Trinity	4	4	4
225	U. S. Smelting	34⅛	33½	33½
76	U. S. Smelting pf	45⅞	45⅞	45⅞
95	Utah Apex	2⅜	2⅛	2⅛
415	Utah Cons	13⅛	13	13⅛
40	Victoria	1 9-16	1½	1 9-16
5	Winona	6	6	6
10	Wyandotte	1⅛	1⅛	1⅛

CHICAGO STOCK MARKET.

Special to The New York Times.

CHICAGO, April 18.—People's Gas reflected good support in the early trading, and the volume of business was moderate. The recommendation of the city's expert of 77 cents a thousand feet as a reasonable price for gas did not disturb the holders of gas stock, notwithstanding the attitude of the officers of the gas company that the reduction would not stand in court. Many brokers had expected a 75-cent gas rate, and advised their clients that if the rate went below 75 cents it would mean an attack of any rate-fixing ordinance in the courts as unreasonable. The day's trading was marked by an exceptionally heavy tendency in sympathy with the decline in the New York market. Sears-Roebuck and Commonwealth Edison felt the brunt of the pressure, the lattering selling down more than 3 points at the lowest and closing on a small fractional recovery and the former receding almost 3 points before recovering fractionally. Pressure again was in evidence in Illinois Brick, and smaller losses ruled in a number of the other issues.

Sales.		High.	Low.	Last.
	STOCKS.			
100	American Can	9⅜	9⅜	9⅜
75	American Can pf	82⅞	82⅞	82⅞
50	Am. Telephone	145⅞	145⅞	145⅞
279	Booth Fisheries	48	48	48
11	Booth Fisheries pf	74	72	74
100	Canal & Dock	51	50¼	51
238	Chi. Pneu. Tool	51¼	51¼	51¼
10	Chi. Rys., Series 2	23	23	23
20	Chicago Subway	4⅛	4⅛	4⅛
13	Chicago Telephone	120	120	120
1,045	Com. Edison	126	122⅝	123
50	Corn Products Refg	14	14	14
124	Diamond Match	93⅜	93½	93⅜
657	Ills. Brick	64	62⅞	62⅞
250	K. C. Ry. & Lt	22	21½	21½
80	K. C. Ry. & Lt. pf	70	70	70
25	National Biscuit	134½	134½	134½
5	National Carbon	114½	114½	114½
84	People's Gas	104	103½	103½
20	Quaker Oats pf	104½	104½	104½
1,961	Sears-Roebuck	144⅝	141⅝	142⅜
100	Sears-Roebuck pf	121⅛	121	121
250	South Side Elev	70	69½	70
50	Street's Stable Car	10⅛	10⅛	10⅛
811	Swift & Co	101⅜	101⅛	101⅛
100	United Boxboard	4⅞	4⅞	4⅞
250	U. S. Steel	76⅞	75	75
	BONDS.			
$5,000	Cicero Gas 5s	94⅞	94⅞	94⅞
6,000	Lake St. Elev. 1st 5s	81	81	81
1,000	Armour & Co. 4½s	93⅛	93⅛	93⅛
2,000	Chic. Rys. 4s, A	93⅛	93⅛	93⅛
1,000	Chic. Rys. 1st 5s, B	84⅛	84⅛	84⅛
5,000	Chic. Rys. rcts. 5s	99⅞	99⅞	99⅞
2,000	Chic. Rys. 1st 5s	99⅞	99⅞	99⅞
5,000	Chic. Rys. 1st 5s	99⅛	99⅛	99⅛
3,000	Chic. Rys. 1st 5s	99⅞	99⅞	99⅞
10,000	Chic. Rys. 1st 5s	99⅞	99⅞	99⅞
9,000	Chic. City Ry. 5s	102⅞	102⅞	102⅞
8,000	Chic. City Ry. 5s	102⅞	102⅞	102⅞
3,000	Comonwealth E. 5s	101	101⅛	101⅛
400	Lake St. Elev. 5s	81	81	81
1,000	Lake St. Elev. 5s	82	82	82
6,000	Morris & Co. 4½s	91¼	91¼	91¼
1,000	Met. Elev. gold 4s	84⅞	84⅞	84⅞
1,000	South Side Elev. 4½s	94⅞	94⅞	94⅞
7,000	South Side E. 4½s	95	95	95

FINANCIAL NOTES.

The Central Trust Company has declared an extra dividend of 9 per cent., payable May 1 to stock of record April 25.

Howard S. Borden has been elected Director of the Lincoln National Bank in place of his father, Matthew C. D. Borden, who recently resigned.

McGraw, Blagden & Draper are offering at par and interest the unsold portion of an issue of $1,000,000 United States Radiator Corporation First Mortgage 6 per cent. Serial Bonds that mature between 1912 and 1927.

Thomas W. Casey has been made Second Vice President, as well as General Manager of the Pay-as-you-enter Car Corporation. R. L. MacDuffie has been appointed Treasurer and David Murdoch Assistant Treasurer.

The $10,000,000 New York State Canal Improvement 4 per cent. bonds, due January, 1961, which were purchased last Friday by the Guaranty Trust Company, Rhoades & Co., and Fisk & Robinson, will be ready for delivery to-day.

President Hepburn of the Chamber of Commerce has appointed Isaac N. Seligman, James Speyer, Clark Williams, George P. Brett, and Edmund L. Baylies to represent the Chamber at the Third National Peace Congress at Baltimore May 3 to 5.

The speakers at the Finance Forum, West Side Y. M. C. A., 318 West Fifty-seventh Street, to-night, will be Darwin P. Kingsley, President of the New York Life Insurance Company, on "Life Insurance and Commercial Banking," and Theodore H. Price on "Cotton Production, [illegible]."

THE EUROPEAN MARKETS.

Happenings of a Day in London, Paris, and Berlin.

LONDON, April 18.—Money was scarce, while discount rates were inclined to ease off to-day.

The Bank of England bought most of the $2,500,000 weekly South African gold consignment.

The stock market opened quiet after the holidays, and prices were irregular throughout the session. Mexican issues were weak, and declined 1½ points on unfavorable cables, while home rails closed weak, after a firm opening. Gilt-edged securities and oil shares were firm.

American securities opened quiet and steady, and during the forenoon advanced on light covering. Later, support was withdrawn and the market declined and closed easy.

Bar silver steady at 24⅛d per ounce.

Money, 2@2¾ per cent.; rate of discount in the open market for short bills, 2⅝@2 11-16 per cent.; for three months' bills, 2⅝ per cent.

Gold premium at Madrid, 8.45; at Lisbon, 11.

PARIS, April 18.—Prices were irregular on the Bourse to-day.

Three per cent. rentes, 96f 12½c for the account.

Exchange on London, 25f 31c for checks.

BERLIN, April 18.—Prices opened partly higher on the Boerse to-day. Later, the market declined on the reduction in iron prices in the United States.

Exchange on London, 20 marks 45½ pfennigs for checks.

Money, 3½ per cent.

Private discount rate, 3⅛ per cent.

BANK OF GERMANY.

BERLIN, April 18.—The weekly statement of the Imperial Bank of Germany shows the following changes:

	Marks.
Cash in hand increased	34,583,000
Loans decreased	36,748,000
Discounts decreased	104,741,000
Treasury bills increased	6,822,000
Notes in circulation decreased	151,959,000
Deposits increased	36,257,000
Gold in hand increased	24,852,000

LONDON CLOSING QUOTATIONS.

	London.	N. Y. Equiv.	N. Y. Close.	Net Ch'ge.
Consols money	81 13-16	..	..	..
Consols account	81 15-16	..	..	..
Anaconda	7¾	37⅝	..	..
Atchison	111¼	108¼	108⅜	— ¼
Canadian Pacific	232¼	225⅞	225⅞	+ ⅛
St. Paul	123⅜	120⅝	120	+ ⅜
Erie	30⅛	29⅜	29⅜	— ⅛
Erie 1st pf	49	47⅝	47½	+ ⅛
Illinois Central	141	137¼	..	..
Louis. & Nash	148¼	144⅝	..	..
N. Y. Central	109¼	106¼	106¼	+ ¼
Pennsylvania	63⅞	124⅝	124⅜	..
Reading	79½	155¼	154⅝	+ ⅛
Southern Pacific	118⅛	114⅞	115	— ⅛
Union Pacific	181	176½	176⅝	— ¼
U. S. Steel	78⅝	76½	76⅝	— ⅛
U. S. Steel pf	123	119⅝	120	— ⅝

American Mining Stocks in London.

	£ s. d.		£ s. d.
Camp Bird	1 11 7½	Esperanza	1 13 9
Tomboy	0 15 0	Dolores	1 10 0
El Oro	1 4 6	Stratton's Ind	0 2 0

FOREIGN TRADE OPPORTUNITIES.

Special to The New York Times.

WASHINGTON, April 18.—The Consular and Trade Report will note the following foreign trade opportunities abroad. Further information regarding these may be obtained by addressing the Bureau of Manufactures, care of the Department of Commerce and Labor, Washington, D. C., giving the number of item referred to:

6,559. IRON AND STEEL SCRAP.—An American Consular officer in Italy reports that a business man in his district wishes to represent in that market American exporters of heavy iron and steel scrap. He states there exists a large demand for this material. Prices and terms are requested.

6,560. TENDERS FOR AUSTRALIAN GOVERNMENT SUPPLIES.—Consul General John P. Bray of Sydney has forwarded tender forms and specifications for the supply of the following material to the Commonwealth Government: (1) Tenders for wire and line material, Schedule 161; (2) tenders for 7,000 insulators, Schedule 157; (3) tenders for one desiccating plant, Schedule 488. Tenders for these supplies are returnable May 31 1911.

6,561. BROWN SOAP IN CAKES.—A retail soap dealer in a Latin-American country informs an American Consulate that there is a market for brown soap in cakes of 120 to the box, weighing about sixty pounds net. Most of the American soap sold there at present is put up in the following quantity and weight to the box: Fifty bars, 40 pounds net; 50 bars, 45 pounds net; 25 bars, 40 pounds net; 25 bars, 45 pounds net; and 45 bars, 50 pounds net. The price paid for the bar soap is about 3⅝ cents a pound, free on board shipping point, and the cake soap costs about $1.90 to $2.10 a box of 120 cakes.

6,562. SCRAP METALS.—An American Consular officer in Italy reports that a local business firm desires to represent in that market American exporters of scrap metals of all kinds. References will be furnished, and correspondence may be in English.

6,563. APRICOT PULP.—A business man in Germany advises an American Consular officer that he is desirous of receiving direct offers of apricot pulp from California dealers. Quoted terms should be cost, insurance, and freight, payment after delivery at destination.

6,564. SAFE CABINETS FOR INDIA.—A report from an American Consulate in India states that a business firm in that country desires catalogues, price lists, discounts, terms, &c., of safe cabinets. The style preferred is the same as that of the safe cabinets with which American Consular officers are supplied. Prices should be quoted cost, insurance, and freight, certain city.

6,565. TOBACCO MACHINERY, CHAFF CUTTERS, AND PEANUT SHELLERS.—An American Consul reports that a business house in his district would like to consider an agency for American tobacco machinery, chaff cutters, and peanut shellers. Prices must be quoted cost, insurance, and freight, certain city. The Consul writes that although a considerable amount of tobacco is grown in his district, most of the manufacturing has been done by hand, and a small, inexpensive machine, capable of being worked by the native cigar-makers, would find a ready market. A complete non-technical description should be submitted, so that the native who is not familiar with machinery would have no difficulty in understanding the working of the apparatus.

6,566. AMERICAN GOODS FOR EUROPEAN COUNTRIES.—The Bureau of Manufactures is in receipt of a communication from a business man who states that he expects to leave shortly for a year's automobile trip through the chief towns and cities of the Netherlands, Belgium, France, Germany, Austria, Italy, and Russia. He solicits correspondence with manufacturers who desire individual representation by one acquainted with foreign business conditions through residence in those countries. He is also prepared to discuss the placing of agencies and the performance of any special work relative to the introduction of American goods. He is particularly interested in shoes, small hardware specialties, and other goods, samples of which could be carried in an automobile, though he will also represent lines to be sold by catalogue. He will furnish references.

6,567. CANARY SEED.—An American Consular officer in Spain has been informed by an exporting firm in his district that it desires to get in touch with American buyers of canary seed. The firm states that it is a large handler of this product, and will give careful attention to the American market.

TRADING IN BALTIMORE.

Special to The New York Times.

BALTIMORE, April 18.—Northern Central was strong and advanced 4 points, to 128, evidently due to the favorable opinion of the Public Utilities counsel as to the legality of its lease to the Pennsylvania. Seaboard shares were easier, due to the weakened market. Stocks, 2,300 shares; bonds, $125,000.

Sales.		High.	Low.	Last.
	BONDS.			
$10,000	A. C. L. con. deb. 4s	97	97	97
1,000	A. C. L. of Conn. 5-20s	92¼	92¼	92¼
5,000	Baltimore Elec. 5s	94	94	94
10,000	Balt. City Pass. 4½s	100⅛	100⅛	100⅛
23,000	Con. Power 4½s	87⅞	87⅞	87⅞
1,000	Con. Gas 4½s	96½	96½	96½
16,000	Fair. & Clarks. Tr. 5s	99	99	99
1,000	G. B. S. Brew. 4s	44⅛	44⅛	44⅛
3,000	Macon, Dub. & S. 5s	97⅜	97⅜	97⅜
1,000	Norf. & At. Term. 5s	92	92	92
8,000	Seaboard adj. 5s	78¼	78¼	78¼
2,000	Seaboard 3-year 5s	100	100	100
2,000	Seaboard 10-year 5s	100	100	100
35,000	Seaboard 4s, stamped	86⅞	86⅞	86⅞
3,000	Sea. & Roanoke 6s	105	105	105
4,000	United Rys. inc	63	63	63
	STOCKS.			
5	American Bonding	79	79	79
5	A. C. L. of Conn	227½	227½	227½
20	Con. Coal	105	105	105
50	Con. Power	89⅛	89⅛	89⅛
40	Con. Power pf	96	96	96
65	Continental Trust	215	215	215
5	Farm. & Mer. Bank	51	51	51
25	Howard Bank	13⅜	13⅜	13⅜
35	Houston Oil pf	51	51	51
5	Norfolk Ry. & Lt	25⅛	25⅛	25⅛
770	Northern Central	128	127	128
100	Rock Island	28	28	28
625	Seaboard Co. com	27	26½	26½
500	Seaboard Co. 2d pf	58⅜	58⅛	58⅛
10	U. S. Steel	75	75	75
10	U. S. Fidelity	127	127	127
30	Union Bank	137	136¼	136¼

For the trend of the bond and stock markets investors consult The New York Times Weekly Financial Review. Latest news of steel and copper. Movements in grain and cotton. Quotations of every bond and stock dealt in on the Exchanges. Every Monday. Mailed to any address in the United States for One Dollar a Year. Binder to hold The Review. [illegible]

MINING STOCK QUOTATIONS.

Special to The New York Times.

SAN FRANCISCO, April 18.—The official closing quotations for mining stocks to-day were as follows:

Alpha Con	.08	Hale & Norcross	.32
Andes	.14	Kentucky Con	.14
Belcher	.85	Lady Wash. Con	.10
Best & Belcher	.41	Mexican	4.25
Bullion	.18	Occidental Con	.68
Caledonia	.45	Ophir	1.95
Challenge Con	.19	Overman	.41
Chollar	.21	Savage	.41
Confidence	.75	Sag Belcher	.20
Con. Cal. & Va	1.62½	Sierra Nevada	.32
Con. Imperial	.06	Union Con	1.95
Crown Point	.83	Utah Con	.15
Gould & Curry	.23	Yellow Jacket	.30

Silver bars, 53; Mexican dollars, 47@49½; drafts, sight, 2@2½ per cent. premium; telegraph, 4@5 per cent. premium.

TONOPAH.		Combination Fract.	.11
Belmont	5.95	C. O. D.	.08
Jim Butler	.21	Florence	1.00
McNamara	.11	Goldfield Con. M.	6.00
Midway	.25	Goldfield Kewanas	.05
Montana	.70	Great Bend	.01
North Star	.12	Jumbo Extension	.29
Tonopah Extension	1.05	Lone Star	.02
West End	.58	Red Hills	.02
GOLDFIELD.		Silver Pick	.05
Atlanta	.09	BULLFROG.	
Blue Bell	.01	Tramps Cons	.02
Booth	.10	Nevada Hills	2.97½

PHILADELPHIA PRICES.

Special to The New York Times.

PHILADELPHIA, April 18.—Reflecting the weakness of the New York list, local stocks suffered moderate recessions to-day. One of the heaviest features was Tonopah Mining, the selling being based upon the poor showing of the annual report in the matter of ore reserves as well as their quality. The Traction stocks also suffered rather severely in the general reaction, Rapid Transit selling at new low levels for the present year and Union Traction falling below 45. Aside from such arbitrage issues as Reading, Pennsylvania, and United States Steel the remainder of the Philadelphia market was comparatively steady. There was still a good deal of activity in Pennsylvania warrants, when issued, and these naturally suffered in the general recession.

Sales.		High.	Low.	Last.
4	American Rys	44	44	44
7	Amal. Copper	61⅜	61⅜	61⅜
310	Brooklyn	77	77	77
8	Cambria Iron	44½	44½	44½
805	Cambria Steel	46¼	45	45½
100	Catawissa 1st pf	55½	55½	55½
200	Erie	28⅝	28⅝	28⅝
310	Electric Storage	52⅜	52	52
4	Fr. & So. P	369	369	369
305	General Asphalt	32⅜	31⅞	31⅞
150	General Aphalt pf	73	72½	72½
150	High., M. & M	½	½	½
127	Ins. Co. of N. A	20½	20½	20½
20	Inter.-Met. pf	50⅜	50⅜	50⅜
50	Keystone Tel. t. c	8	8	8
180	Lake Superior Corp	28¼	28	28
158	Lehigh Navigation	92½	91½	91¼
763	Lehigh N. war., w. i.	36⅜	34½	35⅝
694	Lehigh Nav. t. c	92½	90⅞	90⅞
62	Lehigh Valley	85	85	85
7	Little Schuylkill	56½	56½	56¼
78	Minehill	60½	60⅜	60⅜
40	Missouri Pacific	46½	45½	45⅜
26	Northern Central	127	125½	125½
70	N. & P. tr.	42⅝	42⅝	42⅝
20	N. & P. tr. pf	78	78	78
43	North Penn	97¼	97¼	97¼
750	Philadephia R. T.	17⅜	16⅝	17
1,235	Philadelphia R. T. t. c.	17½	16⅝	16⅝
3,436	Pennsylvania	62 3-16	61 13-16	61 15-16
4,981	Penn. warrants, w. i.	10⅛	9⅞	10
320	Philadelphia Co.	53	52⅜	53
2	Philadelphia Co. pf	42⅞	42⅞	42⅞
275	Philadelphia Electric	16⅜	16⅛	16¼
20	Penn. Salt	110¼	110¼	110¼
50	Pacific Mail	23⅞	23⅞	23⅞
2,600	Reading	77	75 13-16	75 13-16
10	Reading 1st pf	44¼	44¼	44¼
120	Southern Ry	26¾	26¾	26¾
2,502	Tonopah Belmont	6	5⅞	6
8,834	Tonopah Mining	7	6⅞	6⅞
1,442	United Gas Imp	86⅝	85⅞	86
8,669	U. S. Steel	76⅝	74⅞	74⅝
30	U. S. Steel pf	119	119	119
2,117	Union Traction	45½	44	44
400	Union Pacific	174¼	174¼	174¼

RAILROAD EARNINGS.

	1911.	1910.	Increase.
BUFFALO, ROCHESTER & PITTSBURG—			
2d week April	$187,994	$136,875	$51,118
July 1-April 14	7,985,995	7,398,248	587,751
CANADIAN PACIFIC—			
2d week April	1,989,000	1,817,000	172,000
July 1-April 14	80,034,130	72,927,790	7,106,340
COLORADO & SOUTHERN—			
2d week April	257,937	281,925	*23,988
July 1-April 15	13,074,281	13,335,923	*261,646
DENVER & RIO GRANDE—			
2d week April	420,300	424,000	*3,700
July 1-April 14	18,305,300	18,165,300	40,000
DENVER, NORTHWESTERN & PACIFIC—			
1st week April	16,352	20,735	*4,383
DETROIT, TOLEDO & IRONTON—			
1st week April	28,702	27,920	782
July 1-April 7	1,440,312	1,228,119	212,193
DETROIT UNITED RAILWAYS—			
1st week April	164,601	158,629	5,972
Jan. 1-April 7	2,210,141	2,016,666	193,475
GEORGIA SOUTHERN & FLORIDA—			
1st week April	43,568	41,691	1,877
July 1-April 7	1,889,968	1,850,871	39,097
HAVANA ELECTRIC RAILWAY—			
2d week April	44,661	42,606	2,055
Jan. 1-April 16	684,265	600,852	83,413
INTERNATIONAL & GREAT NORTHERN—			
2d week April	165,000	146,000	19,000
July 1-April 14	7,213,000	6,852,000	361,000
MISSOURI, KANSAS & TEXAS—			
2d week April	464,068	484,022	*19,954
July 1-April 14	23,721,471	21,866,750	1,854,721
NEW ORLEANS, MOBILE & CHICAGO—			
1st week April	32,515	32,592	*77
July 1-April 7	1,425,384	1,235,559	189,825
ST. LOUIS SOUTHWESTERN—			
2d week April	190,316	190,088	288
July 1-April 14	9,800,431	8,875,225	925,206
TEXAS & PACIFIC—			
2d week April	240,793	274,573	*33,780
July 1-April 14	4,151,929	4,386,713	*234,784
WABASH—			
2d week April	555,810	509,449	46,361
July 1-April 14	23,860,395	22,913,012	947,383

*Decrease.

Miscellaneous Earnings.

NORTH BUTTE MINING COMPANY for the year ended Dec. 31—

	1910.	1909.	1908.
Gross val. ores, &c.	$3,790,991	$4,083,284	$4,701,829
Exp. and imp.	3,230,103	3,046,979	2,838,047
Net profits	560,888	1,036,305	1,863,782
Dividends	446,000	1,600,000	1,200,000
Surplus	114,888	*563,695	663,782

*Deficit.

Offer Ann Arbor Railroad Notes.

Farson, Son & Co. and J. S. Bache & Co. have purchased $600,000 two-year 5 per cent. notes of the Ann Arbor Railroad Company, which they are offering at 99 and interest. The notes are a direct obligation of the company, and in addition are secured by $1,000,000 bonds, which are a first lien on upward of $400,000 worth of new equipment and also constitute a second mortgage on the entire road with all its other equipment and improvements. The notes are redeemable at 101 and interest on thirty days' notice.

Portland Gas & Coke Co

7% Preferred Stock

Company does the entire gas business of Portland, Oregon, a city having a population of 207,000.

Surplus over charges for twelve months ended December 31, 1910, amounted to more than three times the preferred dividend requirements.

Price to Yield over 6⅝%

Full Information on Request

White, Weld & Co

5 Nassau Street, New York — The Rookery, Chicago

Foreign Exchange

This company issues its own foreign drafts and letters of credit, payable in any part of the world. Merchants, individuals, art dealers, and all others who either buy or sell foreign exchange can obtain immediate quotations by telephoning to 2600 Bryant.

Fifth Avenue Branch

Guaranty Trust Co. of New York

Fifth Avenue & 43d Street, New York

Main Office, 28 Nassau St. — London Office, 33 Lombard St.

SAVINGS AND LOAN ASSOCIATIONS.

BANKING INTEREST

5% INTEREST

allowed on accounts from $10 to $3,000, commencing the first of each month. We are entering on our 71st year. Banking by mail to meet your convenience.

Call or write for booklet.

Clarke Brothers, Bankers

154 Nassau St. (Tribune Bldg.) Est. 1840.

The Franklin Society

Founded 1888. Bank Department supervision. Mailing size pass books. Accounts of $10 or more opened on or before April 29th earn from May 1st. Begin now or write for booklet A. 1 Beekman St., cor. Park Row, N. Y. 4½%

Notice of Redemption of Bonds of The Cleveland Railway Company, Dated July 1, 1909.

To the Holders of bonds of the Cleveland Railway, dated July 1, 1909, issued under its mortgage to The Citizens Savings & Trust Company and Allen B. Forbes, as Trustees, dated June 29, 1909:

You are hereby notified that The Cleveland Railway Company has elected to, and will, redeem all of its bonds dated July 1, 1909, now outstanding, issued under its mortgage to The Citizens Savings & Trust Company and Allen B. Forbes, as Trustees, dated June 29th, 1909, upon June 1st, 1911, at par and accrued interest to said date, on presentation and surrender of the respective bonds at the office of The Citizens Savings & Trust Company, No. 814 Euclid Avenue, in the City of Cleveland, Ohio, or at the office of N. W. Harris & Company, now Harris, Forbes & Company, Pine Street, corner of William, New York, N. Y.; and after such redemption date all of said bonds will cease to bear interest, and the coupons subsequent to said date will be void, and such bonds will cease to be entitled to the lien of said mortgage.

The Cleveland Railway Company

By H. J. DAVIES, Secretary.

UNION CLUB.

NOTICE OF RETIRING OF BONDS.

Notice is hereby given to all persons owning, holding, or in anywise interested in the bonds of the Union Club of the City of New York, that pursuant to the clause contained in said bonds providing for the retirement thereof, the Governing Committee of said Club has selected by lot for retirement the bonds of the said Union Club of the denomination of one thousand dollars each, bearing the following numbers: 15, 114, 151, 152, 207, 214, 248, 250, 306, 325, 331, and 335.

And the said Union Club further notifies all said persons that the above enumerated bonds will be retired upon the 1st day of August, 1911, at par and accrued interest, and that the said enumerated bonds will cease to bear interest on that day.

And all persons owning and holding any of the said enumerated bonds are hereby required to present same to the Farmers' Loan and Trust Company at 22 William Street, in the Borough of Manhattan, City of New York, on or after August 1st, 1911, for payment.

UNION CLUB.

By its Governing Committee.

F. N. LAWRENCE, President.

HOWARD TOWNSEND, Secretary.

New York, April 12th, 1911.

BUFFALO & SUSQUEHANNA IRON CO.

First Mortgage 5% Gold Bonds.

Notice is hereby given, pursuant to Article Two, Section Eight, of Mortgage of the Buffalo & Susquehanna Iron Company, dated July 1st, 1902, that the undersigned, as Trustee, upon receipt of the required funds, will redeem bonds Nos. 491 to 500, inclusive, at par, on and after June 1st, 1911. Interest on said bonds will cease on June 1st, 1911.

THE NEW YORK TRUST COMPANY, formerly New York Security & Trust Company, Trustee.

By H. W. MORSE, Secretary.

April 18th, 1911.

ROGERS LOCOMOTIVE WORKS.

80 Church Street, New York City,

TO THE HOLDERS OF FIRST MORTGAGE FIVE PER CENT. BONDS:

Please take notice that bonds numbered as follows have been selected, as provided in Paragraph Third of the mortgage securing the same, to be redeemed at par and accrued interest on the 15th day of May next, ensuing:

20	125	202	327	437
47	148	211	376	439
64	160	252	409	465
65	165	272	411	472
82	178	290	429	485

Such bonds will be redeemed at the aforesaid price upon presentation and surrender thereof, with all unpaid coupons attached, on and after said date at the office of the Trust Company of America, successor by merger, to Colonial Trust Company, Trustee, No. 37 Wall Street, New York City. Interest on such bonds will cease on May 14, 1911.

ROGERS LOCOMOTIVE WORKS,

By C. B. DENNY, Treasurer.

PITTSBURG AND ERIE COAL COMPANY

First Mortgage 20-Year 4½% Sinking Fund Gold Bonds.

Notice is hereby given, pursuant to the terms of the Mortgage, dated May 1st, 1905, that the undersigned, as Trustee, will receive sealed proposals up to twelve noon on the 29th day of April, 1911, for the sale to it of bonds as above described sufficient to use the sum of $11,381.99. The right is reserved to reject any or all tenders.

THE NEW YORK TRUST COMPANY,

By H. W. MORSE, Secretary,

Dated New York, April 17th, 1911.

DIVIDENDS.

THE GERMANIA BANK

of the City of New York,

New York, April 18th, 1911.

The Directors have this day declared a Semi-Annual dividend of TEN (10) PER CENT. and an EXTRA dividend of TWO AND ONE-HALF (2½) PER CENT., free of tax, payable May 1 next to the shareholders of record at the close of business April 20th, 1911.

LOFTIN LOVE, Cashier.

MISSOURI, KANSAS & TEXAS RAILWAY COMPANY.

49 Wall Street, New York, April 10, 1911.

The Board of Directors has declared a semi-annual dividend of Two Per Cent. (2%) on the Preferred Stock of this comapny, payable May 10th, 1911, to stockholders of record April 20th, 1911. Checks will be mailed to Preferred stockholders at the addresses recorded on the books of the company. The transfer books will not be closed.

C. N. WHITEHEAD, Treasurer.

NEW YORK TELEPHONE COMPANY

First and General Mortgage Gold Sinking Fund Bonds.

Coupons from these bonds, payable by their terms on May 1, 1911, at the office or agency of the Company in New York or Boston, will be paid in New York at the office of the Treasurer, Room 675, 15 Cortlandt Street.

FORD HUNTINGTON, Treasurer.

ELECTRIC BOND AND SHARE CO.

PREFERRED STOCK DIVIDEND NO. 24.

New York, April 18th, 1911.

The regular quarterly dividend of one and one-quarter (1¼%) per cent. on the Preferred Stock of the Electric Bond and Share Company has been declared payable May 1, 1911, to stockholders of record at the close of business April 20, 1911, on which date the transfer books will close and reopen Monday, May 1, 1911.

H. M. FRANCIS, Secretary.

UNITED STATES EXPRESS CO.

New York, April 12, 1911.

168TH DIVIDEND.

A Semi-Annual Dividend of Three Dollars per share has been declared, payable May 15th, 1911.

Transfer Books will be closed May 1st to 15th, 1911, both days included.

EDWARD T. PLATT, Treasurer.

J. G. White & Company, Incorporated,

Engineers and Contractors,

43 to 49 Exchange Place, New York, N. Y.

The regular quarterly dividend (32d quarter) of one and one-half per cent. has been declared on the Preferred Stock of this Company, payable May 1st, 1911, to stockholders of record April 20th, 1911.

[illegible], Secretary.

HARRIMAN NATIONAL BANK

Fifth Avenue and 44th Street

NEW YORK

Capital and Surplus, $400,000

Merchants and others of responsibility and standing who appreciate the services and facilities afforded by a conservative bank, and contemplate any change in their banking arrangements, or the opening of a new account, are invited to consider relations with this bank.

OFFICERS

JOSEPH W. HARRIMAN, President.

BRYAN L. KENNELLY, Vice-Prest. THOMAS B. CLARKE, JR., Vice-Prest.

FREDERICK PHILLIPS, Vice-Prest. JOHN A. NOBLE, Cashier.

DIRECTORS

ROBERT M. GALLAWAY, President Merchants' National Bank.

ELBERT A. BRINCKERHOFF, Vice-President Merchants' National Bank.

JOSEPH W. HARRIMAN, Harriman & Co., Bankers.

DONALD MACKAY, Retired.

EDWARD HOLBROOK, President Gorham Manufacturing Company.

WILLIAM A. TAYLOR, Taylor, Clapp & Co., Dry Goods Commission.

CHARLES A. BOODY, President People's Trust Company, Brooklyn.

FRANK L. POLK, Alexander, Watriss & Polk, Lawyers.

CHARLES C. TEGETHOFF, Estate of E. H. Harriman.

THOMAS B. CLARKE, Merchant.

HENRY F. SHOEMAKER, New York.

WILLIAM I. SPIEGELBERG, I. Spiegelberg & Sons, Cotton Commission.

HARRISON K. BIRD, Banker.

SAMUEL S. CAMPBELL, Vice-President Fourth National Bank.

BRYAN L. KENNELLY, Real Estate.

MARTIN VOGEL, Vogel & Vogel, Lawyers.

ANCELL H. BALL, Best & Co., Dry Goods.

NEW YORK REALTY OWNERS

FIFTEENTH YEAR

OVER $2,000,000 NET ASSETS

CONVERTIBLE BONDS

YIELDING A GUARANTEED INCOME OF **6.66%**

and participating in the profits of an estate with 13 miles of Avenue and Street frontage

Our Circular E will interest you. Why not write for it to-day?

METROPOLITAN DEPT.

489 FIFTH AVE., NEW YORK.

MEETINGS AND ELECTIONS.

THE CHESAPEAKE AND OHIO RAILWAY COMPANY.

NOTICE OF SPECIAL STOCKHOLDERS' MEETING.

Notice is hereby given that a special meeting of the Stockholders of The Chesapeake and Ohio Railway Company has been called by the Board of Directors of said Company, to be held at the principal office of the Company in the City of Richmond, Virginia, on Saturday, the 29th day of April, 1911, at 11 o'clock A. M., for the following purposes:

(a) to consent to, approve and authorize the creation and issue of mortgage bonds of the Company to be limited to a principal amount, in United States gold coin, of $125,000,000 at any one time outstanding; such bonds to mature at such date, and to bear interest from such date and at such rate or rates, not exceeding five per cent. per annum, as the Board of Directors or the Executive Committee of the Company may determine; to be issuable for such purposes, upon and subject to such terms and conditions and in such denominations, to be payable, both principal and interest, at such place or places, in such currency or currencies and at such rate or rates of exchange, and to be in such form and to contain such terms and provisions, as said Board or said Committee may determine;

(b) to consent to, approve and authorize the execution and delivery of a mortgage and deed of trust on and of all or any part of the railroads, equipment, franchises, and property, including corporate stocks and obligations, owned by the Company at the date of the execution and delivery of such mortgage and deed of trust or at any time thereafter acquired by it; such mortgage and deed of trust to secure not only such bonds but also, in pursuance of covenants heretofore made by the Company and otherwise, to secure, in such manner and to such extent as may be authorized or approved by the Board of Directors or Stockholders of the Company, not exceeding $37,200,000, face amount, of the Four and One-Half Per Cent. Twenty-Year Convertible Gold Bonds of the Company, issued or issuable under the trust indenture, bearing date April 28, 1910, between the Company and United States Mortgage and Trust Company, as Trustee;

(c) to approve, or to authorize the Board of Directors of the Company in its discretion to determine, the form and terms of such mortgage and deed of trust, and the property of the Company to be embraced therein;

(d) to ratify and confirm and to authorize and consent to any action theretofore taken or authorized by said Board of Directors or by the Executive Committee of the Company, which may be submitted to the meeting, whether for the purposes of or in connection with or in contemplation of any of the matters aforesaid or otherwise; and

(e) to transact such other business as may be brought before the meeting.

The stock transfer books of the Company will be closed for such meeting on Monday, the 10th day of April, 1911, at 3 o'clock P. M., and will be reopened on Monday, the 1st day of May, 1911, at 10 o'clock A. M.

Dated, Richmond, Va., March 27, 1911.

By order of the Board of Directors.

JAS. STEUART MACKIE, Secretary.

NOTICE OF SPECIAL MEETING OF STOCKHOLDERS OF THE ALICE GOLD & SILVER MINING CO.

New York, N. Y., April 12, 1911.

To the Stockholders of the ALICE GOLD & SILVER MINING COMPANY:

In accordance with a resolution duly adopted by the Board of Directors of the Alice Gold & Silver Mining Company, notice is hereby given that a special meeting of the stockholders of the Alice Gold & Silver Mining Company will be held at the principal office of the company, in the Utah Savings & Trust Building, Salt Lake City, Utah, on Monday, the 8th day of May, A. D. 1911, at the hour of 10 o'clock, A. M., for the purpose of considering a proposition to dissolve the said corporation, and to wind up and terminate its existence and business affairs, and for the transaction of any other business that may properly come before said meeting.

The stock transfer books of the company will be closed on Friday, the 21st day of April, A. D. 1911, at 3 o'clock P. M., and remain closed until Tuesday, the 9th day of May, A. D. 1911, at 10 o'clock A. M.

By order of the Board of Directors of the ALICE GOLD & SILVER MINING COMPANY.

J. W. ALLEN, Secretary.

To the Stockholders of M. L. Hiller & Sons.

Please take notice that a meeting of the stockholders of the above corporation will be held at the temporary office of the corporation, No. 101 Gold Street, in the Borough of Manhattan, City of New York, on the ground floor of the above address, on the 20th day of April, 1911, at 10:30 A. M., for the purpose of voting upon the proposition that the corporation be forthwith dissolved. Signed

M. L. HILLER & SONS,

By NATHAN SOMAN, Secretary.

NOTICE IS HEREBY GIVEN THAT THE Annual Meeting of the stockholders of Argentine Quebracho Company will be held at the Company's office, No. 17 Battery Place, Borough of Manhattan, City of New York, on Wednesday, April 26th, 1911, at three o'clock P. M., for the purpose of electing nine Directors for the ensuing year, and for the transaction of such other business as may come before the meeting. Polls will remain open until three-twenty o'clock P. M.

WILLIAM C. LOW, Secretary,

Dated New York, April 12th, 1911.

PERSIAN RUG MANUFACTORY.

NOTICE IS HEREBY GIVEN that the annual meeting of stockholders of PERSIAN RUG MANUFACTORY for the election of Directors and the transaction of such business as may lawfully come before the meeting, will be held at the office of the company, Nos. 894-900 Broadway, in the Borough of Manhattan, City of New York, on the 3d day of May, 1911, at 12 o'clock noon.

Dated New York, April 19th, 1911.

GILES WHITING, Secretary.

OFFICE OF THE LAKE SHORE AND MICHIGAN SOUTHERN RAILWAY COMPANY.

Cleveland, Ohio, April 3d, 1911.

Notice is hereby given that the Annual Meeting of the stockholders of this company, for the election of Directors, and for the transaction of such other business as may be brought before the meeting, will be held at the principal office of the company, in Cleveland, Ohio, on the FIRST WEDNESDAY (being the 3d day) of MAY, 1911, at 10 o'clock, A. M. The Poll will continue open for one hour thereafter.

By order of the Board of Directors.

DWIGHT W. PARDEE, Secretary.

H. C. DERBY COMPANY.

The annual meeting of the stockholders of the H. C. Derby Company will be held at the office of the company, No. 622 West 39th Street, New York City, on Wednesday, the 10th day of May, 1911, at the hour of 2:00 o'clock P. M., for the purpose of electing trustees and for the transaction of such other business as may be brought before said meeting.

C. L. TINGLE, Secretary.

Dated April 14th, 1911.

COMPAGNIE HAITIENNE.

New York, April 12, 1911.

The Annual Meeting of the Stockholders of the Compagnie Haitienne for the election of Directors for the ensuing year and for the transaction of such other business as may properly come before the Meeting, will be held at the office of the Company, No. 84 William St., in the City of New York, N. Y., on the 28th day of April, 1911, at 11 o'clock A. M.

P. C. WADDINGTON, Secretary.

THE ANNUAL MEETING OF STOCKHOLDERS and lot owners of Mount Hope Cemetery Association will be held on Wednesday, April 26, 1911, at 2:30 P. M., at the office of the Association, 503 Fifth Ave., for the election of Trustees and for such other business that may be presented.

ALFRED WAGSTAFF, Jr., Secretary.

Dated April 18, 1911.

OFFICE OF THE BOARD OF LIQUIDATION OF THE CITY DEBT.

Room 206, City Hall Annex.

New Orleans, La., April 4th, 1911.

The Board of Liquidation of City Debt, acting under authority of Act No. 19 of the General Assembly of the State of Louisiana for the Session of 1906, and Act No. 116 of said General Assembly for the Session of 1908, and Act No. 23 of said General Assembly for the Session of 1910, as amended by Act No. 5 of said General Assembly for the Second Extra Session of 1910, which said Acts No. 19 of 1906 and No. 116 of 1908 have been adopted and ratified by Constitutional Amendment, and have become part of the Constitution of the State of Louisiana, will receive sealed proposals at its office in the City of New Orleans, State of Louisiana, up to twelve o'clock noon on the eighth day of May, 1911, for the purchase of $7,000,000.00 in face value of New Public Improvement Bonds of the City of New Orleans, authorized by and to be issued under and subject to the provisions of the acts aforementioned, and the Constitutional Amendments ratifying same.

Said bonds are of the denomination of One Thousand Dollars each and bear interest at the rate of four per cent. (4%) per annum, evidenced by interest coupons attached, payable semi-annually on the first days of January and July of each year respectively. Said bonds are by law exempt from taxation, State, Parish, and Municipal.

Said bonds are payable January 1, 1942, and are subject to call at the option of the City of New Orleans after January 1, 1928, and are and will be issued under and subject to the statutes aforementioned, all of which are hereby referred to and made part of this advertisement for greater certainty and particularity.

Said proposals shall be received under and subject to the following conditions to wit:

1. That no sale shall be made of any of the said bonds unless the aggregate of bids received shall be for the full amount of said bonds, to wit, $7,000,000.00 in face value.

2. Said bonds shall be adjudicated to the highest bidder or bidders, provided that said bonds, or any part thereof, shall not be adjudicated for less than par and accrued interest, less a commission or deduction not to exceed six per centum (6%) on the principal thereof.

3. All matured interest coupons on said bonds shall be cut from said bonds and canceled, and the successful bidder or bidders shall pay the interest which may have accrued on said bonds up to the date of delivery.

4. Said bonds shall be paid for by the successful bidder or bidders in cash as fast as they can be signed and delivered, and all of said bonds shall be delivered in not more than sixty days from the date of the opening of said bids.

5. No bid will be received or considered unless accompanied by a certified check on some chartered bank in the City of New Orleans for an amount equal to three per cent. of the amount of the said bid; said check shall be made to the order of the Board of Liquidation of the City Debt, and the check or checks of the successful bidder or bidders shall be cashed and the proceeds retained by the Board of Liquidation of the City Debt as a guarantee that the successful bidder or bidders, respectively, will comply with its or their bids, and the said proceeds shall be applied to the payment of the bonds last delivered to the said bidder or bidders respectively. In case of the neglect or refusal to comply with any bid the proceeds of said check shall be forfeited to the Sewerage & Water Board.

6. Any local bank or banks that may bid for said bonds may stipulate in its or their bids that it or they desire to be awarded the custody of the Public Improvement Fund, as provided by Act. No. 23 of the General Assembly for the Session of 1910, amended by Act No. 5 of said General Assembly for the Second Extra Session of 1910.

7. If any local bank or banks should, pursuant to the statutes aforesaid, be awarded the custody and deposit of the Public Improvement Fund, as established by law, the said local bank or banks shall be required to pay the rate of interest on daily balances as may be fixed by the Board of Liquidation of the City Debt, pursuant to the statutes aforementioned, and shall comply with all the provisions of said statutes as to security and other matters.

8. The Board of Liquidation of the City Debt reserves the right to reject any and all bids.

Mark all bids "Proposals for the purchase of New Public Improvement Bonds."

Further particulars and information will be furnished upon application to T. Wolfe, Jr., Secretary Board of Liquidation, City Debt, Room 206, City Hall Annex, New Orleans, La.

(Signed.) T. WOLFE, JR.,

Secretary Board of Liquidation, City Debt.

MISSOURI, KANSAS & TEXAS RAILWAY COMPANY.

Notice of Redemption of One-Year Five Per Cent. Secured Gold Notes.

To each and every holder of the One-Year Five Per Cent. Secured Gold Notes of Missouri, Kansas & Texas Railway Company, issued under and secured by the Trust Agreement, dated August 1, 1910, between said Railway Company and Union Trust Company of New York, as Trustee:

NOTICE IS HEREBY GIVEN that Missouri, Kansas & Texas Railway Company has elected to redeem the entire issue of said Notes on May 1, 1911; that interest on said Notes will cease on said day, and that on presentation and surrender thereof, with all unmatured coupons, to said Railway Company at the office of Union Trust Company of New York, No. 80 Broadway, New York City, said Notes will be paid at par with accrued interest to said redemption date; and that the holders of said Notes are required to present the same for redemption.

Dated New York, March 16, 1911.

MISSOURI, KANSAS & TEXAS RAILWAY COMPANY.

By C. N. WHITEHEAD, Treasurer.

PROPOSALS.

WEST POINT, N. Y., April 15, 1911.—Sealed proposals will be received here until 2 o'clock P. M., May 15, 1911, for supplying the United States Military Academy with fuel, gas coal, and charcoal required during the fiscal year ending June 30, 1912, and for building materials, plumbing materials, gas and steam fittings, hardware, paints, glass, electrical goods, stationery, and other miscellaneous stores specified in schedules to be had upon application to this office. The right is reserved to accept or reject any or all proposals or any part thereof. Proposals for fuel, gas coal, and charcoal, to be submitted in triplicate; all others, in duplicate. Envelopes containing proposals should be endorsed as indicated in printed instructions to bidders and addressed to Quartermaster, West Point, N. Y.

BUILDING.—OFFICE OF THE CONSTRUCTING Quartermaster, Fort Totten, N. Y., April 17th, 1911.—Sealed proposals in triplicate for CONSTRUCTION of an ADDITION to POST HOSPITAL, including plumbing, heating, electric wiring and fixtures, at Fort Totten, N. Y., will be received here until 2:00 P. M. May 8, 1911, and then publicly opened. Information furnished by this office upon request. Plans and specifications may be seen at this office and at the Chief Quartermaster's Office, Governors Island, N. Y. H.; same can be obtained here upon deposit of $10.00 to guarantee return. Envelopes containing proposals to be marked "Proposals for Public Buildings" and addressed to Constructing Quartermaster, Fort Totten, N. Y.

COMPLETE MANUFACTURING PLANT FOR SALE.

Sealed bids are solicited for land, buildings, plant, merchandise, fixtures, &c., of the Levett Manufacturing Company, bankrupt, who were engaged in manufacturing nickel platers' supplies and polishing materials; property situated on Church Street, Matawan, N. J.; 4½ acres; brick and frame buildings; bids will be opened before Referee Charles H. Butcher, 11 East Main Street, Freehold, N. J., April 28, 1911, 11 A. M. For further information apply to Willard Haff, Receiver, 66 Worth Street, New York City. Telephone 4260 Worth.

AUGUSTA ARSENAL, AUGUSTA, GA., April 18, 1911.—Sealed proposals, in triplicate, upon the blank forms furnished by this office only will be received at this office until 2 o'clock, P. M., Thursday, May 18, 1911, for furnishing during the fiscal year ending June 30, 1912, Steel, Brass, Building Materials, Paints, Oils, Tools, Cotton Waste, Hardware, Fuel, Photographic Paper, Stationery, &c. For information apply to "The Commanding Officer."

POST OFFICE DEPARTMENT, Washington, D. C., April 5, 1911.—Sealed proposals will be received at the office of the Purchasing Agent for this Department until 2 o'clock P. M., May 18, 1911, for furnishing post-route maps every three months during the four years beginning July 1, 1911. Specifications giving details will be furnished on application to the Purchasing Agent. FRANK H. HITCHCOCK, Postmaster General.

THE REAL ESTATE FIELD

Eleventh Avenue Block Front Purchased by an Operator —Harlem Properties Figure in Big Trade— New $1,000,000 Insurance Building —Bronx and Suburban Deals.

While no exceptionally large sales characterized the realty market yesterday, there was a very fair volume of business of both commercial and apartment house property, and several good deals in the Bronx showed a healthy continuance of activity. One of the important transactions involved the sale of a big plot at Eleventh Avenue and Fifty-seventh Street, in a district which has recently furnished several features of realty interest. The property includes the big plot formerly occupied by the A. H. Hart flax mills and owned by the Linen Thread Company on the southeast corner of Eleventh Avenue and Fifty-seventh Street, the frontage on the avenue being 167.8 feet, 200 feet on Fifty-seventh Street, and extending through the block at the eastern extremity to Fifty-sixth Street, where the frontage is 100 feet. The plot covers the entire block front at that point except the northwest corner of Eleventh Avenue and Fifty-sixth Street, 33.2 feet on the avenue and 100 feet on the street, owned by the Chanler estate. The property has been held at $250,000 and is under a ten years' lease to a manufacturing firm of automobile bodies. The name of the buyer was not divulged, but it is understood to be an operator, who will hold the plot for investment. It is the largest deal in that locality since the New York Hospital announced its purchase a short time ago of the block bounded by Eleventh and Twelfth Avenues, Fifty-fourth and Fifty-fifth Streets.

Buys St. Nicholas Ave. Apartment.

The six-story apartment house at 828 St. Nicholas Avenue, running through to St. Nicholas Place, between 151st and 152d Streets, has been sold by the Operating Realty Company to an investor for cash. The plot has a frontage on St. Nicholas Avenue of 25.7 feet, 90.8 feet, and irregular.

Reported Sale in Loft Zone.

The four-story and basement building 114 West Thirty-first Street, on a lot 20.10 by 107.3 by irregular, is reported to have been sold to a syndicate.

Another West 58th St. Deal.

Another sale on West Fifty-eighth Street was reported yesterday by the John J. Clancy Company, which sold for George R. Benjamin 336 West Fifty-eighth Street, a four-story dwelling, on lot 20 by 100. The dwelling at 330 in the same block was sold on Monday by Henry Herzog to a Mr. Lewis.

$262,312 for West 96th Street Corner.

Justice Greenbaum in the Supreme Court has granted permission to the First Church of Christ, Scientist, to sell eight lots owned by it at the southwest corner of Ninety-seventh Street and Central Park West, adjoining the church, to the Willbrook Realty Company for $262,312.50.

Harlem Parcels in Big Trade.

An important trade involving several parcels of Harlem property was announced by the Brown Realty Company, who sold to Morris Meyers the six-story apartment house at the southwest corner of Bradhurst Avenue and 147th Street, on a plot 50 by 100. In part payment the buyer gave to the Brown Realty Company the following properties: 2,139 Fifth Avenue, a three-story dwelling, on lot 18 by 100, between 130th and 131st Streets; 120 West 111th Street, a three-story dwelling, on lot 15 by 100.11, near Lenox Avenue, and 630 East 119th Street, a three-story house, on lot 18 by 100.11.

Bronx.

C. J. Elgar has sold for a client to John A. Hennion the vacant plot, 40 by 100, on East 139th Street, between Cypress and Robbins Avenues. The buyer will improve the plot with a six-story apartment house.

H. T. Pfeifer has sold for a client to the Armor Realty Company 1,956 Hunt Avenue, a detached two-family house on lot 25 by 100. In part payment twenty lots at Eastport, L. I., were given.

The Moorehead Realty and Construction Company has sold through Smith & Phelps the five-story apartment on plot 35 by 100 at the northeast corner of 168th Street and Franklin Avenue. The sellers took in part payment the vacant plot, 45 by 110, on the south side of 167th Street, 105 feet west of Boston Road. The total amount involved in the transaction was about $67,000.

The Central Bronx Board of Brokers sold for Ellis L. Amdur 1,141 and 1,143 Vyse Avenue, two two-family brick houses, each on a lot 20 by 100.

Toucy Estate at Garrison Sold.

The estate of John M. Toucy at Garrison-on-Hudson, consisting of 100 acres and buildings, has been sold to a New York investor for about $100,000. The sale was made through Nichols & Hobbie. The Toucy estate is one of the finest along the Hudson and originally cost $250,000. The sale is one of the largest along the river this season.

Suburban.

Moore & Wyckoff have sold for Miss Olive Z. Delany her brick and stucco country house at Plainfield, N. J., to a client who will make extensive alterations and additions to the property. They have also sold for Henry E. Butler his house on West Seventh Street, Plainfield, N. J.

Recent Buyer.

Martin H. Goodkind is the purchaser of the three-story dwelling 762 West End Avenue, sold recently by Matilda J. McKeown.

$200,000 Apartment for the Heights.

The plans of Gross & Kleinberger, architects, have been accepted in competition for the new six-story elevator apartment house to be erected by the Saranac Construction Company on 147th Street, between Convent and Amsterdam Avenues. The building will cost about $200,000.

New Brooklyn Factories.

The Turner Construction Company has been awarded the contract by S. Sternau & Co., manufacturers of alcohol lamps and other fixtures, for the construction of a ten-story and basement reinforced concrete factory building, 85 by 122 in plan, to be erected on Plymouth Street, near Gold Street, Brooklyn, N. Y.; also the contract for the construction of an eight-story and basement reinforced concrete factory building by Thomas & Co., manufacturers of children's shoes. This building is to be 200 by 60 in plan and will be erected on Willoughby Avenue, near Sandford Street, Brooklyn, N. Y.

Leases.

Heil & Stern have leased for Horace S. Ely & Co., representing Henry Parish, trustee of the estate of Daniel Parish, the entire six-story and basement building 860 Broadway, northeast corner of Seventeenth Street, and 27 and 29 East Seventeenth Street, running through to 32 East Eighteenth Street. The lessees are Mess. A. Steinhardt & Brother, who will occupy the entire building, containing a floor space of over 75,000 feet.

Porter & Co. have leased for C. E. Hutchinson to the New York Central Railroad the store and basement at 121 West 125th Street.

Louis Kempner has leased for the Title Insurance Company of New York the store and basement at 2,793 Broadway, near 108th Street, for a term of years to Frederick Kanter, manufacturing jeweler, who has been for thirty-four years on Union Square.

$1,000,000 Insurance Building.

Plans have been filed for a twenty-five-story office building on the south side of Maiden Lane, 151.9 feet east of William Street, running through the block to Cedar Street, for the Fire Companies Building Corporation, of which Henry Evans is President. This building will have a façade of brick, with limestone and terra cotta trimmings. It will have an entrance on Cedar Street and one on Maiden Lane, and will be known as the "Eighty Maiden Lane," which will be inscribed on the stone arch above each entrance. The plans consist of a set of sixty-seven drawings and blue prints. There will be stores on the ground floor. On the twenty-fourth floor will be the offices of the President, the Secretary, with Directors' and committee rooms. The cost of this skyscraper in the insurance district has been placed at $1,000,000 by the architect, D. H. Burnham of Chicago, Ill.

New 29th Street Loft.

Plans have been filed for the erection of a twelve-story store and light manufacturing building on the north side of Twenty-ninth Street, 346.1 feet east of Seventh Avenue; for the Twenty-fifth Construction Company, George Felt, President, at a cost of $250,000. The building will have a frontage of 60.6 feet and a depth of 90 feet, with an extension. It will be fireproof, with a façade of brick, with limestone and terra cotta trimmings.

New Uptown Theatre.

Plans have been filed for the erection of a three-story theatre on the southeast corner of Wadsworth Avenue and 181st Street for G. L. Lawrence, at a cost of $50,000. The theatre will have a frontage of 90 feet on the avenue by 65 feet on the street. It will be fireproof, with an ornamented façade of brick, with limestone and terra cotta trimmings. In the centre of the building on the avenue side will be the main entrance through an immense arch, which will be artistically carved with emblematic figures. It will be known as the Wadsworth Theatre, and will have a seating capacity of 997.

Enlarging 23d Street Loft.

Plans have been filed for increasing the size of the nine-story loft building on the south side of Twenty-third Street, 210 feet east of Third Avenue, by building two extensions, one on either side, giving the building an additional frontage of 55 feet. These extensions will be nine stories high each. The cost will be $100,000.

Notes.

E. de Forest Simmons has been appointed agent for the Leikens Building at 20 West Fifty-seventh Street, which is to be altered into apartments consisting of two and three rooms. The ground store will be occupied by Joseph G. Leikens, florist, now at 718 Fifth Avenue, who has leased the building for a long term of years. Mr. Simmons has also been appointed agent for 31 West Fifty-eighth Street, which is to be altered into bachelor apartments and stores.

The Charles Buek Construction Company has secured a building loan of $300,000 for the private residences about to be erected on the vacant plot recently acquired on the southwest corner of Madison Avenue and Seventy-ninth Street, a plot 60 by 102.2. The loan has been given by the Lawyers Title Insurance and Trust Company, and is to run to Nov. 1, 1913.

The Harold apartment house, a seven-story building, and a plot 100 by 100, on the northwest corner of Manhattan Avenue and 118th Street, will be sold in foreclosure proceedings by Joseph P. Day on May 10. There is a mortgage of $195,000 on the property.

Zelic Alexander, formerly of Alexander & Winternitz, mortgage brokers, has been engaged as manager of the mortgage department of J. C. Hough & Co.

Sydney S. Cohen has been appointed receiver of the rents of 334 East Twenty-sixth Street, a five-story tenement, pending a suit brought by Julia Hoffmann to foreclose a mortgage of $7,500. Prior mortgages on the property aggregate $25,125.

Results at Auction.

Yesterday's offerings in the Real Estate Salesroom, 14 and 16 Vesey Street, resulted as follows:

By Joseph P. Day.

Morris Av, 300, e s, 130.6 ft s of 140th St, 29.8x96.6x irregular; five-story flat; foreclosure sale to the plaintiff, U. B. Saule, $21,615.

11th St, 58, s s, 230.8 ft e of University Place, 21.4x94.9x21.5x94.9, eight-story loft and building; foreclosure sale, adjourned to April 25.

129th St, 3, n s, 73 ft e of 5th Av, 27x50, two and three story dwelling; foreclosure sale, adjourned to May 2.

By Bryan L. Kennelly.

1st Av, 571, w s, 39.6 ft s of 33d St, 19.9x70, four-story tenement and store; partition, to John Abel, $11,350.

By Samuel Goldsticker.

98th St, 31, n s, 375 ft w of 8th Av, 25x100.11, two-story stable; foreclosure sale to the plaintiff, John Townshend, $3,347.

By Charles A. Berrian.

Macy Place, 851 to 853, n e corner of Prospect Av, 81.5x67.4x100.2x35, five-story flat and stores; foreclosure sale to the plaintiff, Isabella Wilson, $55,309.

THE BUILDING DEPARTMENT.

No plans were filed for new structures in the Bronx. The following plans were filed for Manhattan:

Northern Av, n e corner of 178th St; for a six-story tenement, 92.6x90; Birch Realty Co., 319 West 64th St, owner; Moore & Landsiedel, architects; cost....$150,000

Wadsworth Av, s e corner of 181st St; for a three-story theatre, 65x90; G. L. Lawrence, 2,228 Broadway, owner; W. H. McElfatrick, architect; cost....$50,000

29th St, n s, 346.1 ft e of 7th Av; for a twelve-story store and loft, 60.6x90; Twenty-fifth Construction Co., 31 East 27th St, owner; F. C. Zobel, architect; cost....$250,000

Alterations.

Items under $5,000 omitted.

5th Av, n w corner of 47th St; to an eleven-story store and office building; R. L. Shainwald and William Dreicer, 560 5th Av, owners; Warren & Wetmore, architects; cost....$20,000

23d St, s s, 210 ft e of 3d Av; to a nine-story loft; O. Strack, 66 East 92d St, owner and architect; cost, $100,000.

24th St, 419 to 423 East; to a three-story store and loft; Evers Rehm Co., premises, owner; W. Kurzter, architect; cost....$6,000

38th St, s s, 300 ft w of 1st Av; to a four-story tenement and store; H. F. Ward, owner; S. A. Whisten Construction Co., architect; cost....$5,000

44th St, n s, 475 ft w of 5th Av; to a six-story brick club; New York Yacht Club, premises, owner; Freeman & Hasselman, architects; cost....$10,000

51st St, s s, 621 ft w of 5th Av; to a five-story dwelling; Dr. W. D. Tracy, premises, owner; E. A. Josselyn, architect; cost.$10,000

REAL ESTATE TRANSFERS.

TUESDAY, APRIL 18.

With name and address of purchaser and attorney. Where attorney's name is omitted address party of the second part.

AVENUE C, s ½ of Lot 83, map of Unionport; Jacob Kassler, executor, to John Schnitzler, 296 Linden St, Brooklyn, April 17, (mtg $1,600; attorney, Gustave Frey, 3,429 3d Av....$4,000

BOSTON ROAD, n w s, 50 ft s w of Thwaites Place, 75.9x102.10; John H. Smith to Annie L. Klett, 39 Willow St, Astoria, L. I.; attorney, Sheehy, C. & McC., 256 Broadway....$1

BOSTON ROAD, w s, 425 ft s of 169th St, 140.3x170.8; Charles Buek Construction Co. to Lawyers Realty Co., 160 Broadway, (mtg $31,000,) April 17; attorney, Lawyers Title Insurance and Trust Co., 160 Broadway..$100

BELMONT AV, e s, 75 ft s of 176th St, 40.5x100; John McNulty to Louisa Braun, 952 Grant Av, (mtg $26,000,) April 18; attorneys, Amend & A., 119 Nassau St....$100

BLEECKER ST, s e corner of Perry St, 25x61.7; Gustave J. Dohrenwend to Christian Foerstner, 90 Bedford St, April 17, (mtg $13,000;) attorneys, Schmitt & H., 119 Nassau St....$100

BLEECKER ST, 333, s e corner of Perry St, 25x61.7; Marie C., wife of James W. Kurtz, to G. J. Dohrenwend, 147 West 88th St, (mtg $18,000,) April 17; attorneys, Schmitt & Haas, 119 Nassau St....$100

BROOME ST, n s, 75 ft e of Crosby St, 25.4x106.2; Henry C. Rath to Theodore P. Brokaw, Jr., at Flushing, L. I., (mtg $64,900,) March 31, 1910; address, Flushing, L. I....$1

BURKE AV, e s, 350 ft n of Jefferson Av, 50x100; Land Co. B of Edenwald to Benjamin Troupiansky, 101 Chrystie St, Oct. 30, 1908; address, 101 Chrystie St....$1

CONCORD AV, w s, 250 ft n of Division Av, 20x100; Frank J. Neuberger to Frank A. Neuberger, 347 Concord Av, (mtg $9,000;) March 18; address, 347 Concord Av....$1

CONCORD AV, 592, e s, 45x94; Concord Avenue Realty Co. to Louis Gordon, 2,026 7th Av, and Moritz Gruenstein, 60 West 95th St, (mtg $31,000,) April 17; attorney, Jacob Gordon, 346 Broadway....$100

CONCORD AV, 584, e s, 45x94; Concord Avenue Realty Co. to Louis Gordon, (mtg $31,000,) April 17; attorney, same....$100

CONCORD AV, 588, e s, 45x94; same to same, (mtg $31,000,) April 17; attorney, same..$100

CRESTON AV, 2,788, e s, 25x95; Amalia Pirk to Catherine Phelan, 843 Amsterdam Av, (mtg $6,000,) April 12; attorney, Title Guarantee and Trust Co., 176 Broadway....$100

CLINTON AV, w s, 268.5 ft s of Jefferson St, 22.10x87.8; Anna B. Lartet to Esther C. Cully, 629 11th Av, (mtg $5,500,) April 17; attorney, Title Guarantee and Trust Co., 176 Broadway....$1

EAGLE AV, 629, w s, 25x97.1; Henry E. Johnson to Goldie Cowen, 778 Beck St, Feb. 9, (mtg $9,850;) attorney, S. Cowen, 784 East 156th St....$1

GARDEN ST, n s, 315.2 ft w of Southern Boulevard, 50x100; Amelia Furrer to Furrer Construction Co., 141 Broadway, (mtg $5,000,) Nov. 17, 1910; attorney, Alfred M. Simon, 141 Broadway....$100

LOT 54, map of 131 lots of Varian estate; Amalia Pirk to Jacob Fritz, 1,419 Clinton Av, April 17, (mtg $1,200;) attorney, T. E. Clocke, 2,022 Boston Road....$1

LOT 374, map of New York Catholic Protectory; Albert Ascher to Anna C. Ascher, 1,918 Lexington Av, Nov. 28, 1910; attorney, Willoughby B. Dobbs, 203 Broadway....$100

MADISON AV, s w corner of 79th St, 102.2x60; Lawyers Realty Co. to Lawyers Title Insurance and Trust Co., 160 Broadway, March 18, 1910....$1

SAME PROPERTY; Lawyers Title Insurance and Trust Co. to Charles Buek Construction Co., 5 East 42d St, April 17; attorney, Lawyers Title Insurance Co., 160 Broadway..$100

MORRIS AV, 1,971, w s, 20x100; August Jacob to Christian Bayer, 831 1st Av, (mtg $8,750,) April 17; attorney, Title Guarantee and Trust Co., 176 Broadway....$100

MORTON PLACE, w s, 98 ft w of Harrison Av, 50x100; Samuel E. McRickard to Jennie E. Teichman, 147 Morton Place, (mtg $12,500,) April 14; attorney, William A. Schumacher, 299 Broadway....$100

MADISON AV, n w corner of 63d St, 20x70; Lou Pegram to Man-Onx Estate, 25 Broad St, April 18, (mtg $66,000;) attorney, Title Insurance Co., 135 Broadway....$100

MURDOCK AV, e s, 375 ft n of Randall Av, 25x100; Land Co. C of Edenwald to Victor Peterson, 125 West 128th St....$1

PROSPECT AV, n e corner of 165th St, 25x81; George A. Baggs Construction Co. to John Perthekis and another, 554 East 149th St, (mtg $14,000,) April 17; Wechler & Rothschild, 135 Broadway....$100

SUFFOLK ST, 73, w s, 25.2x100.3; John P. Lamerdin to Abraham Swetnick, 149 Livingston St, (mtg $20,200,) April 17; attorney, Title Guarantee and Trust Co., 176 Broadway....$1

ST. ANN'S AV, s w corner of 158th St, 25x100; Albert W. Venino to Jessie Prichard, 317 Cumberland St, Brooklyn, March 29; attorney, Title Guarantee and Trust Co., 176 Broadway....$100

SAME PROPERTY; Jessie Prichard to Jacob Herman, 20 West 47th St, April 18, (mtg $17,000;) attorney same....$100

ST. NICHOLAS AV, n w corner of 177th St, 94.11x100; Man-Onx Estate Corporation to Lou, wife of Walter M. Pegram, 530 West 150th St, (mtg $50,000 and all liens,) April 18; attorney, Lawyers Title Insurance and Trust Co., 160 Broadway....$1

TRINITY AV, e s, 78.8 ft s of 160th St, 50x98.3; Charles Mayer to Rosie Joseph, 708 Cauldwell Av, April 17; attorney, Lawyers Title Insurance Co., 160 Broadway....$1

TIEBOUT AV, e s, 33.4 ft s of 187th St, 16.8x83; Thomas B. Robertson to Henry P. Stein, 1,952 Anthony Av, April 17, (mtg $3,400;) attorney, Lawyers Title Insurance and Trust Co., 160 Broadway....$100

TRINITY AV, e s, 78.8 ft s of 160th St, 50x98.3; Rosie Joseph to Bernhard Mayer, 41 East 72d St, April 18, (mtg $32,000;) attorney, Isaac S. Heller, 71 Nassau St....$1

UNION AV, e s, 116.2 ft s of Westchester Av, 50x110.9x50.5x17.2; Jacob Schneider to the Reliable Construction Co., 1,126 Union Av, (mtg $10,000,) April 1; attorney, P. S. Seligman, 35 Nassau St....$100

SAME PROPERTY; The Reliable Construction Co. to Henry Gundlach, 2,869 Heath Av, (mtg $10,000 and all liens,) April 1; attorney, Robert S. Patterson, 45 Broadway....$100

VALENTINE AV, 2,868, s e s, 25x99; Bertha Frey to James Conforti, 355 East 116th St, (mtg $8,000,) April 15; attorneys, Freyer, H. & J., 141 Broadway....$100

VALENTINE AV, w s, 204.8 ft s of 183d St, 25x100; John A. Benson to Carolina Benson, 2,249 Valentine Av, April 18; attorney, Henry Wendt, 99 Nassau St....$1

WHITE PLAINS ROAD, e s, 200 ft s of Morris Park Av, 75x95; Edward W. Bowne to Henry A. Hartmann, 1,671 2d Av, April 18; attorney, Title Insurance Co, 135 Broadway....$100

1ST AV, n e corner of 127th St, 48.5x80x irregular, with lands under water in Harlem River, bulkheads, &c.; Gustavus F. Swift and others to Swift & Co., Chicago, June 3, 1896; attorney, J. A. Deering, 135 Broadway....$50,000

2D AV, w s, 25.5 ft n of 45th St, 25x100; Max Baer to Edward Baer, 219 East 49th St, April 18 (mtg $3,000;) attorneys, Riegelman & Bach, 141 Broadway....$1

2D AV, e s, 70.6 ft s of 72d St, 31.8x—; Sadie Eppinger to F. Dornberger Realty Co., 1,511 3d Av, (mtg $28,000,) April 18; attorneys, Frankenthaler & K., 35 Nassau St....$1

2D ST, w s, Lot 1,119, map of Wakefield, 112x115; Knute Stokes to George Weldon, Mount Vernon, N. Y., April 15, (mtg $2,000;) attorney, F. Irving Hall, Mount Vernon, N. Y....$100

3D ST, s s, 120 ft e of Avenue A, 24.8x105.11; Josef Horowitz to Hyman Finkelstein and another, 27 St. Mark's Place, April 15; attorney, Geza Eichhorn, 7 Beekman St....$1

4TH ST, s s, 425 ft e of 2d Av, 25x96.2; Barnet Zucker and others to Esther Polansky, 6 East 107th St, (mtgs $30,300,) April 11; attorney, Morris Salem, 203 East Broadway.$100

4TH AV, e s, 69 ft n of 20th St, 23x90; Margaretta Herlt and another, executors, to Samuel Marcus, 1,187 Lexington Av, April 18; attorneys, Moss, L., M. & Wels, 299 Broadway....$100

6TH AV, w s, 28.9 ft n of 22d St, 27x65; Samuel W. Ehrich and others to Evelyn L. Ehrich, 1 West 72d St, Nov. 21, 1898, (mtg $75,000;) attorneys, Rose & P., 128 Broadway....$100

6TH AV, 514, e s, 21x60; Fritz Kussa to Sophia Junker, March 7, 1910; attorney, M. F. Johnson, 111 Broadway....$100

SAME PROPERTY; Sophia Junker to Philip Bumb, (mtg $80,000,) Sept. 23, 1910; attorney, same....$100

9TH AV, n e corner of 204th St, 199.10 to 205th St x100; Charles L. Hoffman, referee, to Chelsea Exchange Bank, 266 West 34th St, April 17; attorney, Title Guarantee and Trust Co., 176 Broadway....$35,000

11TH AV, s e corner of 51st St, 50.2x59.11; Meyer Goldberg and others to George Ehret, 1,197 Park Av, April 10, (mtg $15,000;) attorney, Edw. M. Burghard, 120 Broadway.$100

12TH ST, 711 East, n s, 25x100; Samuel Warshaw to Lena Rueckert, 295 South 5th St, Brooklyn, (mtg $15,000,) April 15; attorney, Title Guarantee and Trust Co., 176 Broadway....$1

21ST ST, s s, 215.3 ft e of 3d Av, 46.9x92; William Allen, referee, to James J. Larkin, 240 East 15th St, April 17; attorney, Title Guarantee and Trust Co., 176 Broadway....$30,350

22D ST, n s, 85 ft w of 6th Av, 20x98.9; Sam L. W. Ehrich and others to Evelyn L. Ehrich, 1 West 72d St, Nov. 21, 1898, (mtg $30,000;) attorneys, Rose & P., 128 Broadway....$100

26TH ST, n s, 353.1 ft w of 6th Av, 21.10x98.9; Joseph Mannheimer and others to Junction Realty Co, 471 West End Av, (mtg $8,000,) April 17; attorney, B. S. Horkheimer, 42 Broadway....$100

27TH ST, 40 and 42 West, s s, 45.4x98.9x irregular; Realty Holding Co. to Olin D. Gray, Garden City, L. I., (mtg $240,000,) April 17; attorney, Title Guarantee and Trust Co., 176 Broadway....$100

29TH ST, n s, 223.8 ft w of 6th Av, 16.8x46; Aaron Coleman to Charles Gachot, 187 East 73d St, (mtg $11,000,) April 14; attorney, Title Guarantee and Trust Co., 176 Broadway....$100

33D ST, s s, 100 ft e of Madison Av, 16.8x98.9; Giraud F. Thomson and another, executors, to Annabella Curtis, at Scarborough, Westchester County, N. Y., April 18; attorney, Title Insurance Co., 135 Broadway....$100

36TH ST, s s, 295 ft e of 3d Av, 40x98.9; Sarah Lipson to Philip Tenzer, 1,827 7th Av, April 11, (mtg $34,500;) attorney, Jacob I. Berman, 346 Broadway....$1

36TH ST, n s, 825 ft w of 9th Av, 25x98.9; Theodore P. Scherer to Louisa Scherer, 1-24 part; Emma Bramck, 1-24 part; Anna Schoenenberger, 1-24 part; Clara Kearsing, 1-24 part, (being 1-6 part of whole,) all at 66 Edgecombe Av, (mtg $6,500 on whole,) all title, April 10; attorney, Andrew G. Cropsey, 271 Broadway....$1

41ST ST, 341 East, n s, 29.4x98.9; Louis H. Rullman to Charles Brandt, Jr., 189 2d Av, April 18....$1

SAME PROPERTY; Charles Brandt, Jr., to Louis H. Rullman, at Valley Stream, L. I., April 18; attorney, C. Brandt, Jr., 189 2d Av....$1

74TH ST, n s, 44.6 ft e of 10th Av, 18.6x—; John V. Bacot to Annie Roundy, Madison, N. J., March 18, (mtg $17,500;) attorneys, Tuttle & C., 154 Nassau St....$100

75TH ST, s s, 150 ft w of 2d Av, 25x102.2; Salvatore Cannariato and others to Rosina Tuggolino, 1,414 2d Av, April 10, (mtg $17,-785;) attorneys, Polizzi & Co., 192 Broadway....$1,500

101ST ST, s s, 75 ft e of Madison Av, 25x100.11; Rebecca Miller to Mary Sturman, 76 South 4th St, Brooklyn, April 4, (mtg $20,000;) attorney, Charles Fischel, 261 Broadway....$100

102D ST, s s, 121 ft w of Park Av, 30x100.11; Ettel Pachmelitsky, individually and executor to Sophie Blum, 1,597 Madison Av, April 17, (mtg $28,250;) attorney, Sol Levi, 320 Broadway....$500

102D ST, s s, 121 ft w of Park Av, 30x100.11; Herman or Hyman Pachmelitsky to Sophie Blum, 1,597 Madison Av, (mtgs $28,250,) ½ part, all title, April 17; attorney, Sol Levi, 320 Broadway....$100

127TH ST, s s, 65 ft w of Lexington Av, 35.10x99.11; Max S. Levine, referee, to Solomon Wiener, 67 West 89th St, April 12, (mtg $35,-000;) attorney, Adam Wiener, 320 Broadway....$3,000

127TH ST, 70 East, s s, 25x99.11; Thomas Carroll to Jacob Chaimowitz, 60 East 123d St, ½ part, (mtg $22,000,) April 17; attorney, A. F. Silverstone, 150 Nassau St....$100

133D ST, n s, 110 ft e of Lenox Av, 25x99.11; Joseph Ross to Hannah Friedman, 760 Trinity Av, April 18, (mtg $13,000;) attorneys, L. & J. Wemberger, 5 Beekman St....$100

134TH ST, 304 West, s s, 25x99.11; Jacob Chaimowitz to Thomas Carroll, 16 East 129th St, (mtg $17,700,) ½ part; attorney, A. F. Silverstone, 150 Nassau St....$100

150TH ST, 751, n e corner of Concord Av, 94x40; Concord Avenue Realty Co. to Louis Gordon, 2,026 7th Av, and Moritz Gruenstein, 60 West 95th St, (mtg $40,000,) April 17; attorney, Jacob Gordon, 346 Broadway....$100

178TH ST, s w corner of Monterey Av, 20x100; John A. Benson to Carolina Benson, 2,249 Valentine Av, April 18; attorney, Hy Wendt, 99 Nassau St....$1

191ST ST, s e corner of Hoffman St, 100x25; Henry W. Gundlach to the Reliable Construction Co., 1,126 Union Av, April 1, (mtg $2,500;) attorney, P. S. Seligman, 35 Nassau St....$100

221ST ST, n s, 50 ft e of 2d St, 27.6x105, Wakefield; Thomas Keogh, referee, to Julius Wolf, 40 Edgecombe Av, April 14; attorneys, Wager & A., 287 Broadway....$1,500

Recorded Mortgages.

With name and address of lender and lender's attorney. Interest is at 5 per cent. unless otherwise specified.

A. J. SCHWARZLER CO. to New York Trust Co., 26 Broad St 169th St, s e corner of Clay Av, 35.3x80, April 18, 5 years; attorneys, Bowers & S., 31 Nassau St....$29,000

AMEND, Cath. J., to German Savings Bank, 157 4th Av; Avenue D, 138, e s, 27.2x80, April 18, 3 years, 4½ p. c.; attorneys, Amend & A., 119 Nassau St....$13,000

BAUM, Rebecca, to John J. Halstead, 430 West 116th St, and another, trustees; Chrystie St, 85, 24.6x100x25x100, April 17, 5 years; attorneys, Lawyers Title Insurance and Trust Co., 160 Broadway....$31,000

BAYER, Christian, to August Jacob, 1,999 Morris Av; Morris Av, 1,971, w s, 20x100, April 17, 1 year; attorney, E. J. Krug, Jr., 150 Nassau St....$750

BERNEY, Abraham, to Stephen H. Jackson, 53 East 67th St; 5th Av, w s, 71 ft s of 132d St, 19x75, April 18, due May 1, 1912, 6 p. c.; address, 106 Lexington Av....$2,000

BRADY, John R., to John McClure, 358 West 55th St; Broadway, 5,731, w s, 62x162, April 18, 3 years; attorneys, McClure & McC., 22 William St....$6,000

BROWN, Margaret, to Edward E. Cooke, 62 St. Mark's Place; 12th St, 530 East 22x103.3, prior mtg $7,000, April 18, due July 1, 1912, 6 p. c.; attorney, Peter Cook, 258 Broadway....$1,000

CHARLES BUEK CONSTRUCTION CO to Lawyers Title Insurance and Trust Co., 160 Broadway; Madison Av, s w corner of 79th St, 102.2x60, April 17, due Nov. 1, 1913, 4½ and 5 p. c.; address, 160 Broadway...$300,000

CHARLES I. WEINSTEIN REALTY CO. to Sender Jarmulowsky, 16 East 93d St; Forsyth St, 118, e s, 25.10x—, prior mtg $23,000, April 18, 1 year, 6 p. c.; attorney, M. Clark, 54 Canal St....$20,000

COBB, Henry E., to Title Guarantee and Trust Co., 176 Broadway; West End Av, 870, e s, 19x104.8, April 18, due, &c., as per bond; address, 176 Broadway....$12,500

CULLY, Esther C., to Title Guarantee and Trust Co., 176 Broadway; 11th Av, 629, w s, 34.11x108x8.7x100, April 17, due as per bond; address, 176 Broadway....$4,000

CURTIS, Annabella, to Title Insurance Co. of New York, 135 Broadway; 33d St, 28 East, 16.8x98.9, April 18, 3 years; address, 135 Broadway....$37,500

DOLAN, James, to Sadie B. Clocke, 580 West 183d St; Lot 35, map of 107 lots, Hudson Park, April 14, due, &c., as per bond; attorney, T. E. Clocke, 2,022 Boston Road...$2,500

DORFMANN, Theresa, to Title Guarantee and Trust Co., 176 Broadway; 3d St, 45 East, 20x48.1, April 18, due, &c., as per bond; address, 176 Broadway....$8,000

EHRENREICH, Sarah, and others to Jacob Ratner, 814 Fox St; 182d St, 42 and 44 East, 54x99.11, prior mtg $34,500, April 15, 2 years, 6 p. c.; attorney, Henry Meyer, 309 Broadway....$1,000

GACHOT, Charles, to Aaron Coleman, 50 West 68th St; 29th St, n s, 283.8 ft w of 6th Av, 16.8x46, April 14, due Oct. 15, 1911, 6 p. c.; attorney, M. Cooper, 20 Vesey St....$5,000

GAY, Olin D., to Realty Holding Co., 907 Broadway; 27th St, 40 and 42 West, 45.4x —, prior mtg $240,000, April 17, 4 years, 6 p. c.; attorney, Title Guarantee and Trust Co., 176 Broadway....$52,500

GERLEIT MEYER CONSTRUCTION COMPANY, to Mary S. Croxson, 39 Pierrepont St, Brooklyn; Edgecomb Av, e s, at centre line, 143d St, 190.3x —, April 18, 1 year, 6 p. c.; attorney, S. G. Thomas, 40 Wall St....$67,000

GUNDLACH, Henry, to Reliable Construction Co., 1,126 Union Av; Union Av, e s, 116.2 ft s of Westchester Av, 50x110.9, April 1, due Oct. 1, 1911, 6 p. c.; attorney P. S. Seligman, 35 Nassau St....$1,000

HOWE, James R., Jr., to Samuel Lesser, at Woodhaven, L. I.; 99th St, n s, 136 ft w of Boulevard, 14x100.11, April 17, 2 years, 6 p. c.; attorney, Charles Heymann, 32 Broadway....$4,100

JACKSON, Edith A., to Cornelius F. Kingsland, at Babylon, L. I.; 8th Av, 227, w s, 22.4x100, prior mtg $14,000, April 18, due Dec. 11, 1912; attorney, F. de P. Foster, 44 Wall St....$4,000

JODRELL, Rose, to Franklin Savings Bank, 656 8th Av; 30th St, 1 West, n s, 20x98, April 17, 1 year, 4½ p. c.; attorney, W. M. Powell, 29 Wall St....$10,000

JOHN W. CORNISH CONSTRUCTION CO. to Agency Realty and Mortgage Co., 31 Nassau St; Mapes Av, n w corner of 177th St, 100.2x59, April 18, 2 years, 6 p. c.; attorneys, Stanton & H., 31 Nassau St....$9,000

JOSEPH, Rosie, to Annie R. Gilbert, 563 Park Av, and another, executors; Trinity Av, 820 and 822, e s, 50x98.3, April 17, 5 years, 4½ p. c.; attorneys, Lawyers Title Insurance and Trust Co, 160 Broadway....$32,000

JUNCTION REALTY CO. to Joseph Mannheimer and others, 223 West 83d St; 26th St, 127 to 133 West, 87.6x98.9, April 17, prior mtg $109,250, due Nov. 2, 1911; attorney, Lachman & G., 35 Nassau St....$35,300

KIRKWOOD, Percy A., to Lawyers Title Insurance and Trust Co., 160 Broadway; Lexington Av, 415, 22.4x90, April 18, 3 years, due as per bond; address, 176 Broadway....$30,000

LARKIN, James J., to William Allen, 188 St. Nicholas Av, referee; 21st St, s s, 215.3 ft e of 3d Av, 46.9x92, April 17, 1 year; attorney, Title Guarantee and Trust Co., 176 Broadway....$21,245

MAN-ONX ESTATE to Hudson Mortgage Co., 135 Broadway; Madison Av, n w corner of 63d St, 20x70, prior mtg $60,000, April 18, 3 years, 6 p. c.; attorney, Title Insurance Co., 135 Broadway....$20,000

MARCUS, Samuel, to Margaretta Herlt and another, trustees, 257 4th Av; 4th Av, e s, 69 ft n of 20th St, 23x90, 3 years, 4½ p. c.; attorneys, Strong & C., 40 Wall St....$50,000

MARTIN-TULLY CONSTRUCTION CO. to Century Mortgage Co. at Ossining, N. Y.; Washington Av, e s, 27.5 ft n of 184th St, 50x88.9, April 18, 3 years; attorneys, Rounds, H., D. & D., 62 Cedar St....$32,000

MEDWIN, Joseph, to Jacob Manheim and another, 411 West End Av; Cherry St, 276, n s, 26.1x112.8, April 17, prior mtg $28,000, due April 17, 1921, 6 p. c.; attorneys, Manheim & M., 302 Broadway....$2,500

MULLINS, Mary E., to Max Kobre, 43 East 123d St; 177th St, s s, 116.4 ft e of Webster Av, 46.6x94.3, April 12, 1 year; attorney, Samuel Zipris, 157 East Broadway....$7,500

O'BRIEN, John C., to E. W. Dolphin, 186 West St; West St, 186, e s, prior mtg $6,000, April 17, demand; attorney, John A. Hardiman, 27 William St....$10,000

SAME to Jacob Ruppert, 1,639 3d Av; same property, April 17, demand, 6 p. c.; attorney, Walter H. Stewart, 1,639 3d Av....$6,000

OSTERKORN, Eliza, and another to Yonkers Security Co., at Yonkers, N. Y.; 163d St, n s, 115 ft s e of Courtlandt Av, 32x105, Jan. 25, 1 year; address, Yonkers, N. Y....$624

PENTALPHA REALTY CORPORATION to Farmers' Loan and Trust Co., Jersey City, N. J.; Madison Av, n w corner of 66th St, 60.5x—, April 30, 3 years, as per bond; attorney, Geller, R. & H., 22 Exchange Place....$265,000

PERTHEKIS, John, and another, to George A. Bagge Construction Company, 215 West 125th St; Prospect Av, n e corner 165th St, 25x81, April 17, prior mtg $14,000, 2 years, 6 p. c.; attorneys, Weschler & R., 135 Broadway....$3,000

PHELAN, Catharine, to Amalia Pirk, 114 East 198th St; Creston Av, 2,788, e s, 25x95, prior mtg $6,000, April 12, installments, 6 p. c.; attorney, E. P. Orrell, 256 Broadway...$2,000

POSTAL, George, to Lawyers Mortgage Co., 59 Liberty St; Bathgate Av, s e corner of 173d St, 16.8x81, April 10, 5 years; attorney, Lawyers Title Insurance and Trust Co., 160 Broadway....$5,000

PRICHARD, Jessie, to Albert W. Venino, 211 West 106th St; St. Ann's Av, s w corner of 158th St, 25x100, April 18, 5 years; attorney, Title Guarantee and Trust Co., 176 Broadway....$17,000

ROMAINE, Girard, and others, trustees, to Bankers Trust Co., trustees, 290 West End Av; 76th St, n s, 223 ft e of West End Av, 37x102.2, April 18, 3 years, 4½ p. c.; attorney, Lawyers Title Insurance and Trust Co....$44,000

RUECKERT, Lena, to Samuel Warshaw, 150 Rodney St, Brooklyn, N. Y.; 12th St, 711 East, n s, 25x100, April 17, 3 years, 6 p. c.; attorney, Title Guarantee and Trust Co., 176 Broadway....$2,000

SCHNEIDER, Jacob, to Reliable Construction Co., 1,126 Union Av; Jackson Av, e s, 174.10 ft s of 163d St, 2 lots, each 38x87.6, 2 mtgs, each $5,750, April 1, 3 years, 6 p. c.; attorney, Philip S. Seligman, 35 Nassau St.$11,500

SCHNITZLER, John, to Joseph Frey, 1,058 Jackson Av; Avenue C, n w corner of 4th St, —x—; 4th St, s s, 205 ft e of Avenue C, 50x108, Unionport, April 17, prior mtg $1,600, 3 years, 6 p. c.; attorney, Gustave Frey, 3,429 3d Av....$1,400

SHOTLAND, Julia E., to Samuel P. White, Jr., 447 Fort Washington Av; 22d St, 306 West, s s, 20x98, April 6, due as per bond; attorney, B. E. Rabell, 38 Park Row..$14,500

SWETNICK, Abraham, to Bertha Q. Middendorf, 59 Montgomery Place, Brooklyn, N. Y., and others, executors; Suffolk St, 73, w s, 25x100, April 17, 5 years; attorneys, Rabe & K., 258 Broadway....$25,000

SAME to Newkirk Realty and Construction Co, 350 Broadway; same property, prior mtg $25,000, April 17, 6 years, 6 p. c.; attorney, E. Chrystie, 2 Rector St....$6,500

TESORO, Joseph, to John Bussing, Mount Vernon, N. Y.; Arthur Av, 2,363 and 2,365, w s, 50x115.11, prior mtg $24,000, April 17, due April 17, 1918; attorney, C. D. Manville, 20 East 1st St, Mount Vernon, N. Y....$6,700

UBRIACO, Angelo, and another to Frances D. Kouwenhoven, at Steinway, L. I.; Pleasant Av, s e corner of 121st St, 31.8x—, April 12, due May 1, 1916; attorney, E. R. De Grove, 145 Nassau St....$23,000

WASHINGTON, John, to Joseph Johnson, 6 Walnut St, New Rochelle; New York lots, 6 and 7, map section 1, Morris Park, April 17, due June 1, 1914, 6 p. c.; attorney, H. S. Ogden, 82 Beaver St....$1,750

WHITE CROSS MILK CO. to William P. Clyde, 1 West 51st St; 11th Av, n e corner of 30th St, 31.6x128.4, April 18, due April 18, 1913, 6 p. c.; attorney, Lawyers Title Insurance and Trust Co., 160 Broadway....$20,000

SAME to Noonan & Price Co., 11 East 137th St; same property, prior mtg $20,000, April 18, due Nov. 18, 1911, 6 p. c.; attorney same....$8,000

WIRTH REALTY AND CONSTRUCTION CO. to Harry Weaver, 362 West St; Mohegan Av, n e corner of 187th St, 91x31.2, prior mtg $25,000, April 17, 1 year, 6 p. c.; attorney, Lawyers Title Insurance and Trust Co., 160 Broadway....$3,000

ZAHN, Maggie E., to James B. Kilsheimer, 1,980 7th Av; 126th St, 137 West, 16.8x99.11, April 17, demand, 6 p. c.; attorneys, Dutton & K., 203 Broadway....$500

Satisfied Mortgages.

With name and address of lender's attorney.

AMSTERDAM AV, e s, 122 ft s of 167th St, 100x50, June 13, 1906; Joseph Kleinfeld and Esther, his wife, and Samuel Engelsberg and Mary, his wife, to Meyer Vesell, owner, 24 West 89th St; Abraham Nelson, 30 Pine St....$30,320

BATHGATE AV, 1,672, s e corner of 173d St, 81.1x16.9, March 8, 1902; Henry G. Autenrieth to William L. Condit, Sylvester Pope, and Robert McGill, trustees for Josephine L. Peyton; owner, George Foster, New Rochelle, N. Y.; James, Schell & Elkus, 170 Broadway....$4,000

BEGINS at point on n w s of Harlem Railroad, 192 ft s w from s w boundary line of Bathgate Farm, being part of Lot 166, map of Morrisania, runs s w 2x n w 100 to s e s of Brook Av x n e 25x s e 100 to beginning, April 2, 1894; Richard T. Greene, executor estate of Elizabeth A. Jenness; owner, S. Levy, 128 East 74th St; L. & I. J. Joseph, 135 Broadway....$1,000

CHRYSTIE ST, 85, 25x100, April 16, 1906; Lena Baum to Carrie Engs Deshon, executrix of Samuel F. Engs; owner, Rebecca Baum, 204 West 141st St; Lawyers Title Insurance and Trust Co, 160 Broadway.$28,000

SAME PROPERTY, April 9, 1908; same to Jacob and Solomon Hecht; owner, same....$10,250

CROTONA AV, e s, 35 ft n of 180th St, 102x25, Nov. 28, 1906; Kate A. and Thomas J. Walsh, her husband, to John B. Harrison, executor of Hannah Sullivan, deceased, owner; Title Guarantee and Trust Co., 176 Broadway....$5,000

HENDERSON PLACE, e s, 70.9 ft n of 86th St, 30.8x46x irregular, Feb. 7, 1911; C. N. Shurman Investing Co to Orville C. Alling; Jonas, Lazansky & N., 44 Court St., Brooklyn....$1,000

HOE AV, 1,218, e s, 100x25, Oct. 9, 1908; Henry and Margaretha Engel to Henry Engel; James A. Donegan, 7 Beekman St..$1,000

JAMES SLIP, n w corner of Water St, 64.4x36.2, March 8, 1910; Gesina F. Rose and another to Rebecca Stemmermann, executrix Claus Stemmermann; James Demarest, 140 Nassau St....$3,500

LOT 6, Block 46, Section 1, map of Morris Park, Dec. 19, 1906; Anthony Stumpf to the Washington Savings Bank; Charles H. Baechler, 1,126 Walker Av....$1,250

LOT 7, same map, Dec. 19, 1906; same to same....$1,300

LOT 22, Map 1,443, Bruce-Brown Land Co., Throg's Neck, July 23, 1910; Leopold Fichter, owner, 17 West 100th St, to Estates Development Co.; Title Guarantee and Trust Co., 176 Broadway....$630

LOT 36, Block 49, Section 1, map of Morris Park, July 9, 1909; John F. Thorpe to Maurice Dieches, as receiver; Lexow, Mackellar & Wells, 43 Cedar St....$1,050

LOTS 113 to 115, map of portion of Hunt estate, Van Nest Station, July 9, 1909; Edward W. Bowne, Tarrytown, N. Y., to Hy. A. and Helen Hartmann; Title Insurance Co, 135 Broadway....$5,875

MADISON AV, n s, 160 ft e of Amsterdam Av, being Lots 530 and 543, Block 16 of map of Tremont Terrace, 175.4x33.10x197x25, April 22, 1906; Salvatore Carillo and others, Astoria, L. I., to Maurice Deiches, receiver of Aetna Indemnity Co., Hartford, Conn.; Lexow, Mackellar & W., 43 Cedar St....$900

MAIDEN LANE, 124, s s, runs along s s of Maiden Lane 25.10 and 43.10 along west wall brick building adjoining x s 43.10x w 2.3x s 22.6x e 23.10x n 12.1x e 0.11x n 38.3, Dec. 8, 1870; Henry Mangels to Theodore and Helen F. Avery, 503 5th Av, administrators of Mary E. Brinckerhoff; owner, Mary E. Jackson, 233 West 83d St; address, 503 5th Av....$10,000

MORRIS PARK AV, n s, 245 ft w of White Plains Road, 70x25, Jan. 30, 1909; Harriet Landgrebe to William Landgrebe; T. E. Clocke, 2,022 Boston Road....$1,560

MORTGAGE ON CHATTELS, Oct. 24, 1908; George Sourea, Nicholas Basile, and others, 48 New Bowery to Harry Stamis....$2,710

PLEASANT AV, (formerly Avenue A,) w s, 35.8 ft s of 117th St, March 19, 1908, 94x89.11; Samuel Greenberg and Minnie, his wife, to Potomac Realty Co; owners, Annie Greenthal and Minnie Greenberg, 805 Cauldwell Av; Krakowers & Peters, 309 Broadway....$2,500

SAME PROPERTY, March 19, 1908; Samuel Greenberg to Philip Liberman and another; owners and attorneys same....$3,000

SUFFOLK ST, 73, w s, 25x100, May 17, 1910; John P. Lamerdin and Mary A., his wife, to Ida Lehr, 264 Pulaski St., Brooklyn; J. P. Lamerdin, 100 Broadway....$2,200

UNION AV, e s, 116.2 ft s of Westchester Av, 110.9x50, May 15, 1905; Jacob Schneider, owner, 776 Union Av, to Christian G. Morgan; H. C. Knaeppel, 5 Beekman St..$3,000

WASHINGTON AV, 1,115, w s, 33x16, Dec. 7, 1904; Charles A. Laumeisten to Ernestine E. D. Papp, 3,516 3d Av; owner, Elizabeth Little, on premises; Title Guarantee and Trust Co., 176 Broadway....$6,500

2D AV, 1,752, e s, 80x25, April 16, 1906; Samuel Rahm to Gabriel Fried; Lewis S. Marx, 128 Broadway....$5,575

2D AV, 1,752, e s, 80x25, April 16, 1906; Samuel Rahm to Gabriel Fried; owner, Ida Elbe, 2,528 Broadway; Lewis S. Marx, 128 Broadway....$5,575

10TH ST, n s, 125 ft e of 2d Av, 94.10x25, April 16, 1906; William Goldstein to Emily Forder, Newark, N. J.; Hermine Hess, Rockville Centre, L. I. and Edward B. Amend, trustees, Anna Maria Zeiss, owner; Joseph B. Adler, 752 East 19th St, Brooklyn, and another....$17,000

16TH ST, 355 West, n s, 25x92, May 22, 1896; Anna C. and Jennie G. Patten to Howard S. F. and Arthur E. Randolph, executors; Title Guarantee and Trust Co, 176 Broadway.$8,000

22D ST, s s, 100 ft w of 8th Av, 20x98.6, Feb. 14, 1902; Maria S. Simpson to Elizabeth A. and Georgiana Gatter; owner, Julia E. Shotland, 275 5th Av; Title Guarantee and Trust Co., 176 Broadway....$10,000

SAME PROPERTY, Nov. 19, 1908; Julia E. Shotland, owner, to Seth Sprague Terry; B. E. Rabell, 38 Park Row....$5,000

52D ST, 156 East, n s, 100.5x25, Nov. 9, 1908; Hy. G. Block and another to Harry B. Kyle; Campbell & Moore, 41 Park Row....$2,000

73D ST, 223 and 225, n s, 102.2x50, Oct. 16, 1906; Eliza Cohn to Jonas Weil and Bernhard Mayer; owner, party first part, 52 East 101st St; Weil & Mayer, 5 Beekman St....$10,000

99TH ST, n s, 156 ft w of Boulevard, 100.11x14, Feb. 20, 1911; Janet M. Turman, Hollis, B. of Q., to Ethel Rich Howe; James R. Rowe, Jr., 32 Broadway....$1,500

101ST ST, n s, 150 ft w of Park Av, 100.11x25, Feb. 19, 1909; Sarah Jacobovitz, owner, 65 East 101st St, to Therese Hageman; Amend & Amend, 119 Nassau St....$1,000

101ST ST, n s, 150 ft w of Park Av, 25x100.11, April 26, 1909; Frieda Hart to Annie E. Philbrick; owner, Sarah Jacobovitz, 65 East 101st St; Sackett H. Lang, 99 Nassau St....$16,000

109TH ST, n s, 125 ft e of Lexington Av, 100.11x25, Aug. 11, 1890; Nora G. and James S. King, her husband, to the Emigrant Industrial Savings Bank; owner, Louis E. Klebau, 1,130 Union Av; William C. Orr, 51 Chambers St....$2,500

SAME PROPERTY, June 2, 1882; Charles Sedgwick to same; owner and attorney, same....$9,500

109TH ST, 161 East, n s, 100.11x25, Nov. 1, 1897; Fanny Stream to Louis Stream, 17 East 97th St, owner; Charles Cohn, 51 East 104th St; Samuel B. Hamburger, 143 Broadway....$2,000

121ST ST, 231 West, n s, 100.11x25, Oct. 14, 1909; Annie E. O'Connor to Mary A. O'Callahan; O'Grady Bros., 277 Broadway....$1,500

139TH ST, n s, 250 ft w of Amsterdam Av, 99.11x50, May 2, 1906; Mishkind Feinberg Realty Co to Empire Trust Co, 42 Broadway; Lawyers Title Insurance and Trust Co, 160 Broadway....$50,000

158TH ST, s s, 125 ft e of Broadway, 99.11x75, Nov. 2, 1900; Speedway Realty Company to Thomas S. Ollive, as Commissioner of Edwin O. Brinckerhoff; A. Stern, 31 Nassau St....$15,000

Assignments of Mortgages.

WILLIAMSON, Smith, to Richard H. Moran....$5,000

LICHTENSTEIN, Julius, to Title Guarantee and Trust Co....$1

COOPER REALTY CO to Samuel Werner...$1

CHENEY, Orion H., Superintendent of Banks, to Empire Trust Co....$1

SUN CONSTRUCTION CO to Potomac Realty Co....$1

TITLE INSURANCE CO to Grace Carroll and others, executors....$100

CENTURY TRUST CO to United States Mortgage and Trust Co....$27,000

BRAMAN, Irene B., individually and as executrix, to American Mortgage Co...$32,000

UNDERHILL, Harvey I., to Edgar T. Weed, guardian....$48,000

LAWYERS' MORTGAGE CO to Amsterdam Savings Bank, two assignments....$35,000

WATERS, Henry, to Isaac Cohen....$5,160

FLETCHER, Austin B., Trustee, to German Savings Bank....$28,000

ESSELHORN, Emil, to Levi S. Tenney.$12,000

MILLER, Margaret, to Sophia Lerch....$5,040

BRADY, Francis, to Kings County Trust Co.$1

GOLDBERG, Schalam, to Johanna Simons....$3,375

DAVIS, Lena, to David Rosing....$100

O'CONNOR, Thomas, to Isaac Goodstein..$100

SAVOY TRUST CO to G. Maccarone....$1

CORPORATE MORTGAGE CO to Jennie E. Teichmann....$1,750

SPERANZA, Florence C., executrix, to Florence C. Speranza....$1

POWERS, Gertrude M., administratrix, to Louis Stream....$2,000

TOW, Annie, to Matilde Muller....$1

LEVY, Amelie, to Louis Sonn....$6,000

TEICHMAN, Jennie E., to Beacon Falls Realty Co, other considerations and....$100

KNAPP, Charles, to Ella Kullman and another, two assignments....$1

LAWYERS TITLE INSURANCE AND TRUST Co to Lawyers' Mortgage Co....$39,000

PIRK, Amalia, to Jacob Fritz....$3,300

DONALD, Peter, to Anna E. Donald, six assignments....$1

SAME to Margaret D. Bishop, three assignments....$1

PIRK, Amalia, to Otto Nauss....$1

YORKVILLE BANK to Henry Acker....$1

Recorded Leases.

With name and address of lessee.

AMSTERDAM AV, 561, store; Marie L. McCool to Joseph and Charles Pekovitch, 668 10th Av, 5 years, from May 1, 1911; attorney, John J. Boylan, 402 West 51st St....$1,800

AVENUE A, 1,534, store, &c.; Sigmund Lewy to Cenik Lejhanec and others, on premises, 8 5-12 years, from Dec. 1, 1910; attorney, L. & I. J. Joseph, 135 Broadway..$360 to $600

HOUSTON ST, 26 to 32 East, store; Havemeyer Real Estate Co. to James G. Andriacola, 514 East 116th St, 10 years, from Feb. 1, 1911; attorney, W. Ryerson, 93 Nassau St....$4,000 to $5,000

LEXINGTON AV, 974, corner store; Mary Lyons to Mary E. Schreiner, 1,320 3d Av, 1 5-12 years from May 1, 1911; Mary E. Schreiner, 974 Lexington Av....$660

ST. NICHOLAS AV, 155, store, &c.; Joseph Brucker to I. Wexler Co., on premises, 5 years, from May 1, 1911; attorney, H. J. Cohen, 61 Park Row....$900

WEST ST, 186, e s, the block between Chambers and Reade Sts, all; Edward W. Dolphin to John C. O'Brien, 645 10th Av, 6 years, from May 1, 1911; attorney, W. H. Stewart, 1,639 3d Av....$4,100

WHITE ST, 34, store; Chesebro-Davidson Realty Co. to Hary Rosner, on premises, 5 years, from Feb. 1, 1911; attorney, F. F. Bergenfeld, 299 Broadway....$1,800

1ST AV, 2,027, north store and part of basement; Charles Spengler to Henry Osterholz, on premises, 5 years, from Nov. 1, 1911; attorney, Edward M. Burghard, 120 Broadway....$972

17TH ST, 333 West, store; Emma P. Muegge and others to Charles H. Abbott, at Hartsdale, N. Y., 2 years, from May 1, 1911; attorney, E. P. Muegge, 161 Woodruff Av, Brooklyn....$600

24TH ST, 136 and 138 West, five-story building; Elber A. Darling to the William R. Pitt Composite Iron Works and others, on premises, 9 9-12 years, from May 1, 1911; attorneys, Sproull, H. & S., 1 Madison Av....$6,000

38TH ST, 209 to 219 West, n s, 120x98.9, all; P. J. Carlin Construction Co. to Art Color Printing Co., 229 West 39th St, 21 9-12 years, from May 1, 1911; attorney, C. E. Hill, 203 Broadway, taxes and....$48,000

44TH ST, 235 and 237 East, all; Hannah Fallon to Galland Realty Co., 38 Park Row, 10 years from May 1, 1911; address party 2d part....$2,400 to $2,700

116TH ST, West, all; Miriam V. Lincoln and another to Nome Realty Co., 280 Broadway, 5 years, from May 1, 1911; attorney, Benjamin Rogers, 280 Broadway....$2,800 to $2,900

132D ST, 40 East; Annie N. Harris to Peter W. Adelung and another, 2,158 Lexington Av; 5 years, from May 1, 1911; attorney, Herman Kahle, 2,098 Madison Av....$1,800

138TH ST, 282 East, all; Miriam V. Lincoln and another to Nome Realty Co., 280 Broadway, 5 years, from May 1, 1911; attorney, B. Rogers, 280 Broadway....$1,550 and $1,600

Mechanics' Liens.

AVENUE C, 113; Isaac Silverson against Mary Hagedorn, owner; Cloenice Policastro, contractor....$75

EAGLE AV, e s, 94 ft n of 156th St, 211.1x100x irregular; Felber Engineering Works against Ebling Brewing Co., owner; Robins Conveying Belt Co., contractor....$4,330

HESTER ST, 188; same against De Witt C. Flanagan and Christopher H. R. Woodward, trustees, owners; Lorenzo Building Construction Co., contractor....$210

ST. MARK'S PLACE, 39; Joseph Freisner against Isaac Oshlag, owner; Jacob Pine and Harry Rosenbaum, contractors....$76

ST. NICHOLAS AV, n e corner of 172d St, 94x125; Isaac Rothholz and others against Collier Construction Co., owner; Morris Max, contractor....$26

3D AV, 2,791; Morris Marko against Max Marcus, owner; J. Greimer Co., contractor....$184

3D AV, 3,208 and 3,210; William Hauptman against William A. Cameron, owner; Leo Levinson, lessee and contractor....$5,427

3D ST, 285 East; Morris B. Herman against Abraham Heller, lessee and contractor; Susan L. R. King, owner; Minnie or Mini Heller, lessee....$425

165TH ST, 879 East; Joseph Piccinini against Albert Gerhards, owner; John Greenberg, contractor....$425

Satisfied Mechanics' Liens.

RIVERSIDE DRIVE, s e corner of 102d St; Benjamin Lawrence against Rockledge Construction Co. and others, Feb. 27, 1911...$285

16TH ST, 128 East; Rose & Van Buren against Lewis Levussove and others, Dec. 23, 1910....$1,857

SAME PROPERTY; Harry Rosenbaum Iron Works against same, Jan. 30, 1911....$365

SAME PROPERTY; Fred Lauer against same, Jan. 11, 1911....$911

SAME PROPERTY; Frank L. Fraser against same, Jan. 9, 1911....$515

Lis Pendens.

FINDLAY AV, s e corner of 165th St, 94.6x160.3; James B. Ferguson and others against F. T. Construction Co. and others, (action to foreclose mechanic's lien;) attorney, A. Goodman.

FRANKLIN AV, n e corner of 167th St, 100x25; Martha A. Garrison against Rudolph H. Kissel and others, (amended foreclosure of mortgage;) attorney, F. A. Southworth.

KINGSBRIDGE ROAD, s s, whole front, between Webb & Aqueduct Avs, 222.5x irregular; Babcock & Wilcox Co. against William B. Leonard, (action to foreclose mechanic's lien;) attorney, W. D. Cameron.

LEXINGTON AV, s e corner of 126th St, 99.11x60; George R. Smith against Tine Schattman and others, (foreclosure of mortgage;) attorney, J. M. Rider.

MARION AV, 2,466; Annie Hilbert against Minnie H. Adams, (action to set aside conveyance;) attorney, J. D. Tobias.

SEDGWICK AV, 1,819; same against Giuseppe Tuoti, (notice of levy;) attorney, A. R. Watson.

SOUTHERN BOULEVARD, e s, 212.6 ft n of Barretto St, 112.6x100; City of New York against Brook Construction Co, (notice of levy;) attorney, A. R. Watson.

18TH ST, 419 East; Hannah Taylor and others against Max Keve and others, (foreclosure of mortgage;) attorneys, Taylor & Fatt.

55TH ST, 534 West; William Parkin against Mary R. Calthorp and others, (foreclosure of mortgage;) attorney, F. W. Cole.

120TH ST, 239 East; People, &c, against Filippo Mottolo, (notice of levy;) attorney, C. S. Whitman.

135TH ST, 527 East; William F. Patterson, executor, against Isaac Hattenbach and others, (foreclosure of mortgage;) attorney, F. M. Tichenor.

140TH ST, 446, 454, and 490 East; 139th St, 414, 435, and 499 East; 141st St, 417, 441, and 479 East, and 142d St, n s, 619.6 ft e of Willis Av, 63.5x —; Nellie O'Gorman against Minnie Pfeiffer and others, (admeasurement of dower;) attorney, C. J. Earley.

Building Loan Contracts.

EDGECOMBE AV, Bradhurst Av, 142d and 143d Sts, block, &c; Mary S. Croxson loans Gerleit Meyer Construction Co....$67,000

FORSYTH ST, 118; Sender Jarmulowsky loans Charles I. Weinstein Realty Co....$20,000

TIFFANY ST, w s, 245 ft n of 163d St, 160x100; City Mortgage Co. loans Winnie Co....$72,000

79TH ST, s w corner of Madison Av, 60x102.2; Lawyers Title Insurance and Trust Co. loans Charles Burke Construction Co......$300,000

MORTGAGE LOANS.

INVESTORS, ATTENTION

6% interest on mortgage loans. Principal and interest guaranteed. Title insured by Westchester and Bronx Title and Mortgage Guaranty Company. I will invest for you sums from $300 to $3,000. For particulars, Henry Y. Hailey, 103 Park Av., N. Y. City.

5% GUARANTEED MORTGAGES
SAFER than a Bank, and Payable on 30 Days' Notice.
N. J. Banking Dept. Supervision.
PHILIP ZALKIND, 203 Broadway, N. Y.

MONEY for 1st and 2d mortgages to pay interest, taxes and assessments, cancel lis pendens and stop foreclosure. HY. L. REDFIELD, 16 Court St., Brooklyn.

Wanted—$5,000 second mortgage on Bronx flat; first mortgage, $25,000, held by Title Company; liberal allowance. E 235 Times Downtown.

GOOD second mortgages wanted; $100,000 placed monthly, (seconds exclusively.) Howard H. Mosher, 135 Broadway.

Wanted—First mortgage, $65,000 Manhattan corner property, 5%, 5 years. Principals, 107 Times Downtown.

$30,000 to loan on first mortgage 4½ per cent.; half charges; owners only. Wolinsky, 52 Lenox Av.

QUEENS—FOR SALE OR TO LET.

BEAUTIFUL QUEEN ANNE COTTAGE

$5,100; $35 monthly; newly renovated; all up-to-date modern improvements; 8 rooms and bath; sewers, sidewalks, water, gas, electricity, etc.; beautiful bathing beach; fine yacht clubhouse on water front; dock for anchorage of motor boat or steam launch; only one-half hour from N. Y. C.; train service excellent. COTTAGE, 146 East 34th St., New York.

A MODEL TWO-FAMILY HOUSE

In Elmhurst, Queens, 15 minutes from Herald Square. Brick and stone, hardwood trim, parquet floors; steam heat; all city improvements, including sewers. Small cash payment, easy terms. E. F. BRACE, 25th St. and Baxter Av., Elmhurst.

A NEW SEVEN ROOM HOUSE

Bath, steam heat, ample closets, all conveniences. Full-grown shade trees. Good transportation; only 25 min., 5c. fare to Manhattan. Price $4,500; small cash payment, balance like rent. T. O. PETERSON, Room 1,201, 366 Fifth Avenue.

ROGERS BROS.,
Real Estate at Broadway Station,
FLUSHING,
have exceptionally cheap bargains in homes, lots, and business locations. Terms easy. Open for offers.

BEAUTIFUL home on NORTH SHORE, 35 minutes from Herald Square; bathing, boating, and fishing; improved grounds; best water front bargain offered this season; your own terms; must sell this week. McAulay & Caufield, 1 West 34th St., N. Y. City.

Queens, N. Y. City, L. I.—Houses and apartments for sale or rent; every modern convenience; 3 minutes from station; restricted property. Call, write, or phone 8257 Cortlandt. Queens-Court Realty Co., 200 Broadway, N. Y.

CITY HOUSES TO LET—Unfurnished.

51 West 54th St.

Attractive 4-story-and-basement private house, 3 rooms deep; open plumbing, electric light. Rent $3,000. Keys at J. P. WHITON-STUART CO., 8 East 54th St.

184th Street, 60 West

near Jerome Av., 8-room private house, new; A1 condition; private neighborhood. ALDHOUS, 2,339 Seventh Av.

A 12-room house, suitable for business, residence, or furnished rooms rent, very reasonable. Apply 63 West 124th St., near Lenox Av., or F. R. Houghton, 156 Broadway, afternoons.

Private house for rent, East 57th St.; all improvements. Inquire Siegel, 1,244 3d Av. Tel. 7082 Lenox.

236th St., 82 East.—Detached 11-room house, parquet floors, all improvements; rent $41.

Jersey City.

94 Highland Av., Jersey City Heights.—House to let; 7 rooms, bath; decorated; immediate possession; convenient to 2 trolley lines; reference required. Inquire 92 Highland Av.

BUILDING MATERIAL.

LUMBER

BUILDING LUMBER OF ALL KINDS.
J. F. MURPHY LUMBER CO.
58th Street and 11th Avenue.
TEL. 3340 COLUMBUS.

MANHATTAN—FOR SALE.

Loans on desirable improved property will receive prompt attention and be quickly acted upon.

LAWYERS TITLE INSURANCE AND TRUST COMPANY
CAPITAL - - $4,000,000
SURPLUS - - 5,500,000
160 Broadway, New York.
188 Montague Street, Brooklyn.
375 Fulton Street, Jamaica.

BACK RENTS COLLECTED. No Charge unless Successful.
STANDARD ADJUSTMENT CO., Flatiron Building. Tel. 5534 Gramercy.

WATER FRONTS
FACTORY SITES
Interboro Investing Company, 156 Broadway.

E. A. TREDWELL,
REAL ESTATE,
41 Park Row, N. Y. City.

West Side.

New Modern Residences
Nos. 12-14-16
West 86th St. Parkway.
Equl to Best on Fifth Avenue.
Otis Elevator, &c.
STREET 100 FEET WIDE,
in charge of Dept. of Parks.
SEND FOR BOOKLET.
W. W. & T. M. HALL,
OWNERS AND BUILDERS,
11 East 42d St.

Equal to 5th Av. houses; street 100 feet wide, absolutely restricted and in charge of Department of Parks. FOR SALE.
44-48 West 86th St.
High-class new 5-story Dwellings, American basement, stone front houses, each 25 feet wide; Otis elevator; sun parlor on roof. Immediate possession.
Terms to suit.
For full particulars apply to
MANHATTAN LEASING COMPANY,
149 Church St., or Your Own Broker.

DOCTORS
West 69th St., off Broadway, 4-story brownstone house with extension. For sale to close an estate. Fine location for a physician. Apply S. D. Hollis, 74 Broadway.

Washington St., Near Desbrosses.—Estate will sell, low figure, insuring better than 7% investment; good future prospects. Duross, 155 West 14th St.

Foreclosure permits estate to sell fifth foot plot on West 39th St., improved with six-story flat, at bargain. Weill Co., 161 West 34th St.

Bargain!—House, 25x100, near 6th Av.; under $26,000; possession. Duross, 155 West 14th St.

BROOKLYN—FOR SALE OR TO LET.

ONE-FAMILY BRICK HOUSES
Seven and eight rooms and bath, large porch, hardwood trim, open plumbing.
25 years' experience in these houses.
$300 Cash, Balance $30 Quarterly.
Also one two-family brick corner and a selection of detached houses. Buy a home and save your rent.
150 Houses Built in 18 Months.
Buy from the wholesaler and you will save 25% on the purchase. One or two Lots Taken as Part Payment.
Write for booklet or visit the property, Sea Beach L from Brooklyn Bridge, or Subway to Atlantic Av. and Sea Beach L to Kings Highway Station, on property. 35 minutes to New York, 5c. fare.
OTTO SINGER, BUILDER,
Kings Highway and West 8th St., B'klyn.

$100

buys a beautiful new one-family brick house, Brooklyn, 7 rooms, modern improvements, 5 cent fare, 30 minutes out, $4,250; or new two-family brick house, $5,250.
INQUIRE ABOUT IT. UNPARALLELED OFFER.
'Phone Cort. 7440. Special Manager, 60 Liberty Street, Room 67.

PALATIAL RESIDENCES,
In the Aristocratic Stuyvesant Section.
Beautiful stone porched semi-detached houses; they are equal to best on Riverside Drive or Fifth Avenue, New York; ten large, sunshiny, airy rooms and two baths; parquet floors, electric light; hot water heat; automatic hot water supply; porcelain wash basins in sleeping rooms. CHARLES TRITSCHLER, Builder, on premises, Stuyvesant Av. and Bainbridge St., Brooklyn. Take Fulton St. "L" to Utica Av. station.

FLATBUSH, DITMAS PARK.
Brand new brick and stucco corner Dwelling, 14 rooms, two baths; parquet floors; single panel mahogany doors; Circassian walnut dining room; built for owner's use, but never occupied. Premises
409 EAST 19TH ST. FLATBUSH

BRONX—FOR SALE OR TO LET.

Beautiful two-family houses for sale, very cheap; located in the Hunt's Point section of the Bronx; only $1,500 cash required; 5-cent fare to all boroughs. A. Arent, 1,028 East 163d St.; take Bronx Subway to Simpson St. station.

SPECULATORS! INVESTORS!
84-foot corner triple flat, with 4 stores. No steam. Actual rent $3,150. Price $27,500. Assessed by city at $30,000; $5,000 cash required. ERNST-CAHN, 406 East 149th St.

REAL ESTATE FOR EXCHANGE.

A BARGAIN
Two six-story apartment houses; well rented; near West 125th Street; trade for lots. ALDHOUS, 2,339 Seventh Avenue.

EXCHANGE
Real Estate for Stock.
Will exchange three select suburban lots for a good stock. R. R. King, 12 E. 33d St.

Exchange.—Well-paying six-story new law tenement, Washington Av., near Wendover, Bronx, for factory building on Long Island, Bronx, or vicinity. Abramson, 30 Church St.

REAL ESTATE.

6% Gold Mortgage Bonds
At Par and Interest
Denominations—$100—$500—$1,000
New York Real Estate Security Company
42 Broadway
Write for Information—Circular "81"

YOUR OPPORTUNITY.
Beautiful Bungalow sites; Shore fronts; houses of every description; small farms; $5 deposit will secure your future home; balance same as rent; act at once. Owner, Box 450 Times.

COUNTRY—FOR SALE OR TO LET.

Country Homes FARMS Near New York City
H. M. Bennett Co., 45 West 34th St., N. Y.

LONG ISLAND—FOR SALE OR TO LET

CEDARHURST PARK, CEDARHURST, L. I.

BEAUTIFUL NEW DETACHED HOUSES, Plots 75x100 to 100x150

PRICES $8,000 to $15,000, on your own terms.

CONSTRUCTED OF STUCCO ON EXPANDED METAL

Hardwood throughout, parquet floors, Cathedral glass windows, beam ceilings and panel walls; gas and electricity; tiled bath rooms, large closets, open fireplaces, steam heat, cement cellars, GRAND SUN PARLORS.

SEWERS, Sidewalks, Curbs and Macadam Streets.

ALL IMPROVEMENTS, NO ASSESSMENTS TO COME. Schools, churches and large club house. Five minutes to railroad station, 28 minutes to Herald Square, Manhattan.

BUY NOW and select your own chandeliers and decorations.

MAY BE SEEN ANY TIME.

CEDARHURST PARK COMPANY,

Cedarhurst, L. I. Phone, 1316 Far Rockaway.

206 Broadway, (Suite 30,) Manhattan
Phone, 8384-8385 Cortlandt.

39 E. 42nd St., Manhattan
Phone, 3575 Murray Hill.

Acme of Quality—JOHN R. CORBIN CO.—Standard of Comparison
HOUSES

TREMENDOUS SACRIFICE IN PRICE

A HOUSE OF EXTREME BEAUTY OF DESIGN AND CONVENIENCE

CORBIN STANDARDIZED CONSTRUCTION MEANS:

ELEGANCE: Many and varied designs to choose from, each the peerless production of our own corps of architects.
COMFORT: Corbin Houses contain every modern equipment.
DURABILITY: Corbin UNIT SYSTEM of Construction by which all important parts are cut on Special patterns at the Corbin factory and insures the maximum of stability.
ECONOMY: A SAVING OF 25% is secured by our economy of labor and time and concentrated buying which enable us to purchase materials at lowest prices.

25 Finished Houses Now Ready.

This entirely new detached house, on plot 40x100, is in a charming location of Flatbush, near Brighton Beach "L" Station, containing Broad Piazza, Tiled Vestibule; Reception Hall in Flemish Oak, with Bay Window and Seats; Two Cathedral Windows, Beam Ceiling and Panel Walls. Fine Living Room and Large Dining Room in Golden Oak, with Wide Brick Fireplace; Beam Ceiling, Panel Walls, Plate Shelf; Beautifully Decorated in Gold, Brown, and Rose. Butler's Pantry and Kitchen.

SECOND FLOOR—Hall in Golden Oak; Linen Closet. Three Charming, large Bedrooms in Ivory and Tiled Bathroom.

THIRD FLOOR—Three Fine Bedrooms in Golden Oak.

Decorations by an Eminent Artist. Inlaid parquet floors. Electric and gas lighting. Steam heat.

LISTED AT $8850. SPECIAL PRICE $7750

TERMS $500 CASH. $500 WHEN DEED IS DELIVERED
Balance in Easy Monthly Installments.

May Be Seen Any Time. May Be Seen Any Time.

JOHN R. CORBIN CO.

WILLIAM H. GOLDEY, President and Manager.

Largest Builders of Houses of Quality in the World.

Write for Illustrated Booklet "T."

Foster Av. and Brighton Beach R. R.—**Flatbush—Brooklyn**

Take Brighton Beach "L" Train to Newkirk Avenue Station.

IF

You are thinking of investing in Suburban Real Estate

ANYWHERE

this Spring, either for a home or for an Investment, we will gladly mail you, upon request, a little book calling attention to the many important things that should be considered; entitled "How to Buy Suburban Real Estate Intelligently."

GAGE E. TARBELL,

320 Fifth Avenue

Actual Frontage Directly on the Water At Wampage Shores

on Manhasset Bay, Sands Point, L. I

Ready This Spring

No road or reservation in front Plots ¼ acre up, with every possible convenience—running water supply, electric light, power and telephone lines in conduits. Splendid macadam roads; trees, hedges, shrubs planted.

Write for Illustrated Booklet.

S. OSGOOD PELL & CO.

Tel. Bryant 5610. 542 Fifth Av., New York.

A Summer Home Is A Wise Investment

A Special Opportunity NOW

Streets, electric lights, pure water supply, already in. The money you pay goes to make the property more valuable. The men you buy from founded the enterprise and are in to stay.

STONY BROOK ASSOCIATION

offers sites at moderate prices to early buyers—where healthful recreation and helpful instruction are insured.

GET CIRCULAR NO. 8.
454 Nostrand Ave., Brooklyn, N. Y.

Money Talks.

I must raise cash regardless to sacrifice of price upon my Long Island very desirable twelve lots, including four corners. Will sell corner lots at same price as inside ones upon agreeable terms to any one buying a plot of three lots. NO BROKERS. J. Goldberg, 1,023 Longwood Avenue, Bronx, N. Y.

HOUSE BARGAIN

$5,500 BUYS HOUSE VALUED AT $7,900.

A beautiful new home, built by "day's work"; gas, electricity, running water; parquet floors; beamed ceiling; large wardrobe; many special features; a large plot on an attractive avenue, in private residence park; fine surroundings; half hour to Herald Square or Battery on the Pennsylvania Tunnel line; near depot; very easy terms and small deposit. Call, write or phone, T. I. M'NEECE, 150 Nassau St.

Phone 4070 Beekman.

AN ATTRACTIVE BUNGALOW ON SOUND. High ground; beautiful views; large living and dining room combined; open fireplace; 3 bedrooms, bathroom, complete kitchen, butler's pantry, wide piazza; private bath house, with beach; privileges; price, $3,600. Edwin N. Rowley, Northport, L. I.

WORTH $20 000—SELL FOR $15 000

Beautiful new Home, finest construction throughout, overlooking Manhasset Bay, 30 minutes from Pennsylvania Station. To quick buyer will sacrifice and sell on easiest terms. Address OWNER, J 99 Times.

MODERN HOUSE

[illegible] es out, overlooking L. I. Sound; deeded [illegible] permanent water front privileges for [illegible]ing, bathing, etc.; $500 cash needed. [illegible]ley, 2 East 125th St., N. Y. 2620 Harlem.

[illegible] restricted section; ten-room house; [illegible]ings; overlooking L. I. Sound; 80 minutes [illegible] improvements; parquet floors; shore front [illegible]; large plot; $7,500; exceptionally easy [illegible] G. H., 160 Times.

This Book FREE

If you contemplate the purchase of Long Island Real Estate you cannot afford to be without this **Guide Book for Investors.** Send for it TO-DAY.

McKnight Realty Company
Specialists on Long Island Real Estate.
347 Fifth Avenue - New York

WAKE UP!

Buy now, this is the time, you will never buy cheaper. Where? In the garden spot of Long Island, Westbury! A settled community of beautiful homes where there is plenty of air, light and sunshine, all improvements, and where I can offer inside price and terms on several choice corner properties. Let me tell you all about it and prove these statements. C. Heritage, P. O. Box 21, Times Square.

What will Pennsylvania Railroad do for Long Island?

Increase the Value of Real Estate

If you have money to invest where it will be safe and sure to increase, write us—one interview is all we ask.
G. H. W., Suite 914, 111 Broadway.

For Sale.—In the West Hills section, 18 acres high land; fine view; old Colonial house in good repair; would make a beautiful home. Valentine & Walters, Cold Spring Harbor, L. I.

NEW YORK STATE—SALE OR LET.

A Boat and $400 to A Bungalow! $1250.

A bungalow site close by the Hudson, with a magnificent view of the river and all the conveniences of a high-class town within an hour of the city and close to yacht club. Send for folder and information to
Howard Goldsmith, Nyack, N.Y.

Farms!

Let me send you information of the opportunity in Rockland and Orange Counties; fruit and poultry or large stock and dairy farms with fruit. Ask for "On the Farm."
Howard Goldsmith, Nyack, N.Y.

NEW ENGLAND—FOR SALE OR LET.

MAINE WOODS.—BUNGALOW CAMP to rent on Moosehead Lake, near Mount Kineo; large living room, dining room, kitchen, store room, chill room, and double servants' room on ground floor; 6 bedrooms and bath second story; platforms for 4 large tents; gate lodge for guides or servants; tennis court; chicken and pigeon houses; rent $1,500; 22 ft. motor boat would be rented with the camp if desired. Address MOOSEHEAD, 229 Times Downtown.

Berkshire Stock Farm, 125 acres; cuts 60 tons hay; basement barn, 115 feet long, cement floor, tie-up for 36 head; large house, 10 rooms; spring water in house and barn; altitude, 2,150 feet; mile to pretty village. Price $3,500. E. E. Slocum, 141 B'way.

Fertile Farm of 200 acres, 165 acres cultivable, Colonial house 8 rooms, enormous barns, just outside pretty village near Norwich, Ct.; NILE RIVER FRONT. Owner incapacitated, we offer this exceptional farm for $3,500 cash. E. E. Slocum, 141 Broadway.

WYCHMERE SEASHORE COTTAGES
(Cape Cod,) rented completely furnished, 5-9 bedrooms, bathrooms; all comforts; fine beach; illustrated circular floor plans. Box 55, South Harwich, Mass.

COUNTRY HOUSES TO LET—FURNISHED.

Furnished houses for rent. E. J. Cahill, Boonton N. J.

A DOLLAR OPPORTUNITY.

A salesman looking for better opportunities should write a fifty-word statement of his experience, business connections, line of work, territory, ability, and character, telling exactly what the responsible employer wants to know. Send it with one dollar for one insertion of an "Effective" Want advertisement in The New York Times, where it will reach the best employers and bring replies from those who need reliable workers.—Adv.

WESTCHESTER—SALE OR TO LET.

Live in the Country

¶ Convert that rent expense of your high-class apartment into a saving—by buying and building on the

SCARSDALE ESTATES

¶ You can build for yourself, or we will gladly build for you on either one of our three beautiful properties—Greenacres, Murray Hill or Scarsdale Hill—and you can pay us to suit your convenience.

¶ You'll have a better choice this week than next. Write today for booklet "C".

THE SCARSDALE ESTATES
ROBERT E. FARLEY, President
White Plains, N.Y. 527 Fifth Ave., New York

COUNTRY PLACE TO RENT,
Westchester County.
$15,000 for the season of 1911,
Including the keeping of the grounds and gardens. At Brewster, N. Y., in the foothills of the Berkshires, 52 miles from N. Y.; excellent train service; 10 acres of land; Colonial house, 5 master's rooms and 2 baths; 4 servants' rooms and bath; steam heat, electric light; house on hilltop, surrounded by trees and shrubs; 1 mile from station; abundance of water from artesian well; stable, garage, etc.
Seen by appointment.
F. G. HOBBS, 162 WEST 72 ST. N. Y.

WILL SELL FINE VILLA PLOT.

Overlooks Hudson.
Fine trees; all improvements.
Excellent neighbors.
40 minutes commutation to Grand Central.
Easy terms to quick buyer.
Box 49 Times Square Station.

Pelham Manor.

BARGAIN.—Modern frame house; 10 minutes' walk from main line station; 14 rooms, 2 baths; all improvements; high ground; 100x104; can sell at low price and make very easy terms.
MRS. EDMUND W. BODINE.
192 Main Street, New Rochelle, N. Y.

Bungalow Thirty Minutes from Grand Central

Beautiful surroundings; convenient to railroad station. Nine rooms, tiled bath, electricity; living room; stable, chicken runway. Price $9,000. Rent $60 per month. Suitable for all-year-round use.
ANDERSON REALTY COMPANY,
near New Haven Station, Mount Vernon, N. Y.

LAWRENCE PARK WEST

Several plots for residential purposes, ranging in size from one acre up; near Lawrence Park Country Club and within half mile of the Bronxville Station and Hotel Gramatan.
FISH & MARVIN,
527 Fifth Av., New York, or Bronxville.

At Scarsdale.—Eight rooms, every convenience; plot 58x200; third mile from station; 18 fruit trees; good shade; stable; price, $8,000. Angell, 16 East 42d St.

Ideal plot, 50x100, River View Manor, Hastings-on-Hudson, sacrifice; contract. D 250 Times Downtown.

New Rochelle.

BEAUTIFUL HOME.
Stucco house, 8 rooms, bath; everything modern; large grounds, beautiful surroundings; will rent to responsible tenant, $1,000 per year.
C. B. ALLEN, 232 Huguenot St., New Rochelle, N. Y.

NEW JERSEY—FOR SALE OR TO LET

CRANFORD

Greatest bargains in the history of suburban real estate. The most desirable locations in New York City's most popular suburb. On main line Central R. R. of N. J., 17 miles out; 60 trains daily; 34 MINUTES NOW. Send for full details of our SPECIAL OFFERINGS. Full-size lots, homesites and fully improved building plots are offered in best sections of CRANFORD at less than one-half the prices that are asked for other high-class property within equal distance from New York. All prices will materially advance in the near future, as no suburb has shown such substantial advancement during the last few years as CRANFORD. Great building activity in all sections. Very easy terms. Write for illustrated booklets and FREE railroad tickets.

Houses For Sale or Rent.

MANOR REALTY CO.,
CRANFORD, NEW JERSEY.

WEEQUAHIC PARK TRACT,
NEWARK, N. J.
The beautifying and constant improvement of the Weequahic Park makes this part of Newark most attractive as a place of residence.
There is no section of Newark where in the immediate future development will be more rapid or real estate values increase to a greater extent.
BEAUTIFULLY LOCATED PLOTS
for sale; all restricted. Title guaranteed by Fidelity Trust.
Take Pennsylvania, Central, or Lackawanna trains to Newark and Mt. Prospect cars to property.
Maps and further particulars
FRANK J. BOCK,
General Manager,
Firemen's Building, Broad and Market Sts., Newark, N. J.

Cranford.—New hollow tile and stucco house, just completed, up-to-date in every detail; 7 rooms and bath, all improvements; sewer, water, gas, electric lights and fixtures; street macadamized and has sidewalk, curb, &c.; this house is in the best residence section of Cranford, 34 minutes out on Central Railroad of New Jersey; immediate occupancy; price $5,850; easy terms, $400 cash, balance $40 a month, includes all carrying charges. Send for photograph and complete details. Henry S. Crouch, owner, 210 East 23d St., New York.

ALLENHURST, DEAL, ASBURY PARK, N. J.,

and vicinity. Desirable furnished cottages to rent for season. Our conveyances meet trains by appointment. Send for illustrated booklet.
MILAN ROSS AGENCY,
Allenhurst (Opp. Stations) Asbury Park

FURNISHED COTTAGES

We have for rent the Best Furnished Cottages at SEABRIGHT, RUMSON ROAD, MONMOUTH BEACH, DEAL BEACH, LONG BRANCH, ELBERON, ALLENHURST & RED BANK.
Consult us before going elsewhere.
PANNACI BROS.,
45 West 34th St. 'Phone, 3039—Murray Hill.

ON THE RIVER—$75.

BUNGALOW FARM, 3,750 sq. feet of land, high, dry; 35 minutes from Broadway; one minute from station; fare 13c.; mountain scenery, boating, bathing, fishing; title guaranteed; $10 down, $5 monthly. Address LACKAWANNA, 63 Times Downtown.

AT GLEN RIDGE, N. J.

For rent, attractive house, nine well-arranged rooms, bath, butler's pantry, basement laundry, open fires, all improvements, fine porch, shade, garden; plot 60x176 feet; station and trolley convenient. Apply 16 Winsor Place, Glen Ridge, N. J.

Furnished house, one hour out; high elevation; 5 min. to station and trolley; all conveniences; fifty shade trees; 25-ft. living room; fireplaces; 60-ft. veranda; references. M. W., E 231 Times Downtown.

ACREAGE, FARMS, HOMES, ESTATES,
ALL PRICES, SALE OR EXCHANGE.
A. G. NELSON, Manager New Jersey Dept.
GEORGE B. CORSA, 198 Broadway, N. Y.

Farm tract 5¼ acres, suitable for poultry, fruit, garden; no buildings; near station; hour out on Lackawanna; commutation 14 cents; $200 per acre. E. E. Slocum, 141 B'way.

Finely appointed suburban house, Palisades, view Hudson; all improvements; $500 season. Laub, Room 625, 150 Nassau St. Phone 3250 Beekman.

Rutherford, N. J.—Plot 85x150; corner Donaldson and Carnietta Av.; 12 minutes from railroad; desirable location; improvements; $1,800, part mortgage. V. R. Saxe, 144 East 22d St.

A Teaneck Bargain—New six-room cottage; bath, plot 80x125; $4,000; suitable terms; beautiful location. Carl Hallberg, Ridgefield Park, N. J.

Beautiful houses in Englewood, N. J., for rent, furnished, for the Summer months. Englewood Real Estate Co., 42 Dean Street.

NEW JERSEY—FOR SALE OR TO LET

Price $4,250. Liberal Terms.

Taken From Actual Photograph.

DUTCH COTTAGE

HALF ACRE SHADED LAND.

An ideal Summer home which can be lived in all the year round.

Has living and dining room, maid's room, butler's pantry, kitchen on first floor; three bedrooms and bathroom on second floor. Open air balcony from largest bedroom. Parquet floors, running water, electric light, steam heat, stone cellar with laundry.

This property is within easy commuting distance, less than an hour out, on a beautiful lake; elevation 1,000 ft.; pure air, good water, no mosquitoes.

Curtis Smith 170 B'way, N. Y. City. Telephone 1522—Cort.

WOODCLIFF

ON-HUDSON
ON THE PALISADES
Opposite Riverside Drive at 79th St.
BUILDING LOTS
AND
NEW HOUSES
FOR SALE ON EASY TERMS

FULLY IMPROVED, with gas and electric light, good water from high service and a perfect sewerage system, sidewalks, curbs, &c.
NO ASSESSMENTS.
Greatest Benefit from All Tunnel, Railroad and NEW BRIDGE improvements.
Large Frontage on 150-Acre County Park and Hudson County Boulevard.

DIRECT CARS TO McADOO TUNNELS

Or TEN MINUTES from West Shore, 42d or Franklin St. Ferry by trolley.
Write for illustrated booklet, map, &c.

Woodcliff Land Imp't Co
212 UNION ST., UNION HILL, N. J.
Sales Manager at Office on Property, 31ST & BROADWAY, WOODCLIFF, N. J.

At GALILEE

New Jersey

Beautiful Ocean Front Plot and Cottage.

Cottage contains fifteen rooms, three baths, fully furnished, all improvements. Cottage on Ocean front, garage and lot opposite side Ocean Avenue, beautifully kept lawns and hedges. Offered at special bargain to close estate.

MAKE AN OFFER

Joseph A. Day
PRIVATE SALES DEPARTMENT,
31 NASSAU ST.,
NEW YORK.

HOME SITES.

You can find out about the most desirable places to build or buy a home by sending ten cents (regular price twenty-five) for a copy of the "Suburban New York Number" of TOWN & COUNTRY. It contains a Real Estate Information Blank, which will bring you details.
TOWN & COUNTRY HOMELAND BUREAU,
239 Fifth Avenue. Tel. 3827-28-29 Madison Sq.

To let for the season, or term of years, cottage on south bank of North Shrewsbury River, near Oceanic, N. J., containing five bedrooms, 2 baths, besides servants' rooms, etc.; exceptionally beautiful situation; extensive grounds, garden; good boating. Address R. Noel Hammond, 80 Broadway, New York City. Tel. 55 Rector.

OWN YOUR OWN HOME.

House 6 rooms, bath, two lots, near station, schools, churches, stores. Commutation $4.85. Price $2,600; $500 cash. Balance $20 monthly. Whitworth, Room 459, 200 Fifth Av., Cor. 23d.

Corner mansion, spacious grounds, elaborately furnished, all modern improvements, garage and barn; block station; 25 minutes Lackawanna; leaving for Europe; great sacrifice; furnished or unfurnished. Nicholson, Lyndhurst, N. J.

Bayville, L. I.—Shore property for sale. F. A. Tagliahue, Bayville, L. I.

TO LET FOR BUSINESS PURPOSES.

For Bankers, Brokers, Lawyers and Real Estate Operators

Suite and Single Outside Rooms

TIMES BUILDING

(Times Square)

For Rent May 1st

Most Accessible, Best Lighted and Best Ventilated Office Building in New York

APPLY TO RENTAL AGENT, TIMES BUILDING

---

66 WEST B'WAY, COR. MURRAY ST.

A large and exceptionally good light salesroom and office; has 1,540 sq. ft.; steam heat, electric light; passenger and freight elevator; suitable for almost any business, especially the crockery and glassware; rent low.
CRUIKSHANK COMPANY, 141 Broadway.

Going to manufacture? And need motive power? We have to let on 3d floor 2,500 square feet with elevator 6x12, steam heat; nothing better to be had anywhere; don't spend your life in dark places; see us for this loft. Wm. Kral & Co., cor. Franklin and Munson Sts., opposite 92d St. Ferry, Astoria, N. Y. C.

125TH ST.—TO LEASE.

29 East 125th St., near Fifth Av., three-story basement building. Will divide. Stores or two upper floors. Alterations to suit; long lease; reasonable rent. Houghton, 156 B'way.

Broadway and 39th St. Bldg.

SMALL AND LARGE
LIGHT OFFICES, $20 to $50.
Harris & Vaughan, Agts., 1,416 Broadway.

Just completed, very desirable stores, 20x50, ground and parlor floors, at Nos. 34-36 East 58th St.; attractive rents for immediate occupancy.

Entire Building, Broadway, Long Acre Square; three floors, each floor 1,000 square feet; $70; arranged for business purposes. J 139 Times.

Desk room; large, light, airy; with and without desk. Builders' Exchange Building, 34 West 33d St., Suite 1113. New York City.

28th St., cor. 1st Av.—Two lofts, 100x100; light on four sides; steam power; large elevator; all improvements. Apply on premises.

---

584 Columbus Av., Near 88th.—Light, deep store and basement; excellent business location; low rent. Pochet & Co., 126 West 34th.

Will sublet at reduced rental suite of two large offices facing Broadway. Inquire Room 740, Marbridge Building, Broadway and 34th St.

APARTMENTS TO LET—Unfurnished.

BROOKLYN.

MONROE COURT & JANET APARTMENTS

Beverly Road & East 21st St.

IN BEAUTIFUL FLATBUSH, BROOKLYN

TO BE REACHED BY BRIGHTON BEACH OPEN SUBWAY TO BEVERLY ROAD STATION OR FLATBUSH AVE. CAR TO BEVERLY ROAD.

Highest Class Apartments. Suites of 5, 6 and 7 Rooms.
Rents from $40 to $60 Per Month.

HOMES OF CONVENIENCE, LUXURY AND REFINEMENT. BEAUTIFULLY DECORATED, ALL HARDWOOD TRIM, BEAM CEILINGS, PARQUET FLOORS, TILED BATHS AND SHOWERS, VACUUM CLEANERS, REFRIGERATORS, ELECTRIC LIGHT, STEEL VAULT AND TELEPHONE IN EACH APARTMENT UNIFORMED ATTENDANT IN PUBLIC RECEPTION HALL. SEND FOR BOOKLET. AGENTS ON PREMISES, OR

ABELS' GOLD REALTY COMPANY
44 COURT ST., BROOKLYN, N. Y.
TELEPHONE 4057 MAIN.

MANHATTAN.

West Side.

THE CLARENDON, RIVERSIDE DRIVE, COR. 86TH.

Ninth corner flat to sublease; most desirable apartment on Drive; eleven large rooms; four baths; liberal concessions. Apply own broker or HUBERTH & GABEL, 147 4th Av.

Washington and Jefferson.

$18-$22 West 51st St.—Attractive apartments; four, six large rooms; elevator; telephone; all improvements. Superintendent, or Alexander Wilson, 489 5th Av.

Any reasonable offer accepted for immediate possession of high-class apartment at the Wyoming, 7th Av. and 55th St., until Oct. 1; longer lease if desired; 8 large outside rooms; 2 baths; seen by appointment; telephone Spring 4454.

84th, 21 West.—Single apartment; seven large rooms; decorated to suit; bath; all improvements; excellent neighborhood; near Central Park West; $60.

105th St. 200 West Corner; single apartment, 8 light outside rooms & bath; all improvements; rents $55.

105th St. 204 West Single apartm't, 7 light rms. and bath; all impmts.; rents $40. Supt. on premises.

---

229 West 97th St., Powellton, 4E.—9 large rooms, 2 baths; concessions. Appointment by 'phone, 9076 River.

21st St., 326 West.—Six light rooms; bath; hot water supply; hall heated; reasonable rent.

46th St., 45 West.—Handsome unfurnished apartment; gentlemen; reference.

TO LET FOR BUSINESS PURPOSES.

TO LEASE AT LOW RENTAL

for a term of years,

WEST 30TH ST.

NEAR SIXTH AV. ABOUT 8,970 SQUARE FEET.

Wm. A. White & Sons,
62 CEDAR ST.

DOUBLE COMMISSIONS TO BROKERS

134 TO 140 WEST 29th St.

100x100 Bldg.

2 BIG LOFTS E. O. SOLTMANN, Tel. 7960 Mad. Sq.

ONE TO BE SUBDIVIDED. LIVE STEAM.

42-44 West 39th St.

One choice store on street level.

One large studio with skylight; also a few desirable offices.

PEASE & ELLIMAN, Agts.,
340 Madison Ave., Near 43d St.

ST. PAUL BUILDING.

Entire small floor, containing about seven offices. Partitions arranged to suit. Would be very desirable for a law firm.

HERBERT A. SHERMAN,
9 Pine St. & 533 9th Ave., cor. 44th St.

73d St., 173 West.
Parlor and basement; doctor or light business.

Brooklyn.

MANUFACTURING LOFTS TO LET

Fireproof building, passenger and freight elevators, steam heat, power day and night, live steam, lowest insurance rates, light on four sides; one block from Manhattan Bridge Plaza; two blocks from Brooklyn Bridge Plaza; convenient to freight terminals; ready for occupancy.

THE CAVANAGH CO.,
Pearl & Prospect Sts., Brooklyn. Tel. 1804 Main.

Bronx.

LOFT CORNER, 80X100.

Steam heat, freight elevator; light all around; power if desired; will divide to suit. Star Iron Works, 4,077 Park Av., (176th.)

NEW JERSEY.

Two lofts, 5,000 feet each, to lease; good light; convenient to Pennsylvania ferry; also Hudson tunnels. 61 Bishop St., Jersey City.

APARTMENTS TO LET—Unfurnished.

BROOKLYN.

MANHATTAN.

West Side.
Above 110th Street and Washington Heights.

THE ENDYMION

352 WEST 117TH ST.,
THE "HOME" APARTMENTS.

Seven rooms; hall and elevator service. Near Park and L station; $45 and $57.50. Few left. Diagram of Supt. or

WILCOX & SHELTON
Tel. 37 Morn'side. 245 West 125th St.

Yonkers.
506 SOUTH BROADWAY.
Five and Seven Rooms and Bath.
New Up-to-date Apartments.
Steam heated; very light and attractive. Rents low; 10 minutes from Van Cortlandt Park Subway station. J. Romaine Brown & Co., on premises.

THE MIDLOTHIAN

353 West 117th St.
5 and 6 Rooms, $35.00 to $45.00.
Elevator, telephone, steam heat; hot water, tiled bath, uniform service, electric light; all rooms outside light and air. See janitor.

---

3 min. 116th St. Sta. 6th and 9th Av. "L."
MORNINGSIDE PARK APARTMENTS
FIVE ROOMS, $60.00
Housekeeping Conveniences; Modern Elevator building; Restaurant optional. Morningside Park, East corner West 113th Street.

STANLEY COURT
519-527 W. 134TH ST.
3-4—5-6 ROOMS, $25 to $37.
Telephone, electric light, high class; view on 3 streets. H. Bowie, Agt., Tel. Morning 640.

Exceptional opportunity to rent $75 corner elevator apartments, $40, May, October; 7 large, extra light rooms. Apartment 54, 61 Hamilton Place.

---

515 & 523 W. 122nd St.
Elevator apartment, 4, 5, 6, and 10 rooms. Electric light. All modern improvements.

118th St., 423 West.—To sublet from May 1, Apartment 42; five outside rooms overlooking Columbia campus.

East Side.

THE LEXINGTON,
144-146-148 East 22d St.
Sub-lease attractive large apartments, 5 rooms and bath. All-night elevator service. Electric light, telephone.
REDUCED RENT.
References; Lease. Superintendent on premises.
WILLIAM HENRY FOLSOM,
927 Broadway. Telephone 5929 Gramercy.

---

66 EAST 77TH ST.

Modern 7 room light apartments; hall service, telephone, &c.; rent, $600.
Hibson Co., Lexington Ave., cor. 34th St.

Just completed, attractive bachelor suites, two rooms and bath, $42-$45, service included, at Nos. 34-36 East 58th St.; special rates for Summer months.

KINGSTON—129 E. 76th STREET.
Handsome apartment; eight large, light rooms.

BROOKLYN.

Park Slope Duplex Houses

Seven large, all light rooms with bath. Every improvement, handsomely decorated. All comfort and privacy of a one-family dwelling, with conveniences of an up-to-date apartment. Rents $65 and $70. Superior to anything in Manhattan at twice that amount. 20 minutes from Park Row. Elevated, Trolley, or Subway.
WALTER L. JOHNSON
388 9th St., bet. 6th and 7th Avs., Brooklyn.

BRONX.

Stebbins Av, 1,323-1,384.—8 short blocks west of Freeman St. Subway Station; 4, 5, and 6 large, light rooms and bath; all improvements; rent, $21, $26, and $30; finest flats in Bronx.

Boston Road, 1,870, one block above McKinley Square; five, six room apartments, all improvements; best-kept house in Bronx; low rent.

In order to obtain a copy of next Sunday's edition of The New York Times, with Review of Books Section and many other interesting features, place your order with your newsdealer to-day.

APARTMENTS TO LET—Furnished.

CATHEDRAL PLAZA,
Cathedral Parkway, 110th, 109th Sts., and Columbus Av.
High-class elevator apartments.
Just completed; elegantly furnished
2 AND 3 ROOMS,
bath and kitchenette; maid service if desired.
FURNISHED, $45 TO $75 MONTHLY;
UNFURNISHED, $30 TO $55.
RESTAURANT IN BUILDING.
OPEN EVENINGS. Telephone 3976 Riverside.

$35 MONTHLY, completely furnished four rooms & bath; housekeeping; elevator apartment; 144 EAST 22ND ST., until Oct. 1; all front rooms and improvements; maid service, if desired; seen by appointment; 'phone 8406 Gramercy; Apartment 32; reference.

The Ogden, 161st St. and Ogden Av.—Five rooms and bath; completely furnished; housekeeping; all outside; high and breezy; near elevated; elegant view; fronts on Park; rent to about Oct. 1 very reasonable. Call at once. Apartment 54.

Apartment to Sub-let.—A high-class apartment of 6 rooms and bath in the Powelton, corner 97th and Broadway, completely furnished, at one-third less than regular rental, till Oct. 1 or later. Appointment by 'phone, 2861 River or 9481 River, or by mail. J 172 Times.

The Sumner, 21 West 11th St.—Exceptional 4-room apartment, beautifully furnished; sublet May to October. John H. Dye Co., 73 West 11th St.

---

142 E. 40.
Light seven-room apartment, completely furnished; every convenience; June 1 until Oct. 1. Ask janitor on premises to see Apartment 33.

A bargain until October.—Six light, airy rooms and bath, beautifully furnished; piano, linen, &c.; telephone, elevator. Picks, 9 West 107th St. Phone 6581 River. $50 monthly.

---

136 Madison Av.—One of four rooms and bath, no kitchen; one of ten rooms and bath, including kitchen; both from May to October. Apply to Sullivan on premises.

Great Sacrifice.—Beautiful corner apartment; 5 outside, breezy rooms, bath; furnished or unfurnished, $65; Summer rate. Apartment 75, 536 West 111th St.

A few desirable suites of 3 and 4 rooms, with bath, furnished or unfurnished, in high-class apartment house. Schuyler Arms, 307 West 98th St.

Cathedral Heights.—Furnished apartment; four light rooms, elevator, telephone, electric light, shower bath, $42. 505 West 111th St. Apartment 53.

Apartment, thoroughly modern, eight large rooms, beautifully furnished, $90, (one-half regular rent.) 313 West 84th, near Riverside. Inquire hall boy.

The Sumner, 21 West 11th St.—Exceptional 4-room apartment beautifully furnished; sublet May to October. Dye & Co., 73 West 11th St.

Beautiful elevator apartment, 4 rooms, bath; handsomely and completely furnished for housekeeping. The Edgemere, 3 West 104th St.

60th St., 22 West.—Parlor bedroom; bath; $30-$50 month; meals; Subway; elegantly kept.

108th St., 3 West.—Beautifully furnished apartment; 6 large, light rooms; fine location. Boyd.

SCHOOLS.

LANGUAGES

The Berlitz School of Languages

Madison Square (1123 Broadway).
Harlem Branch, 343 Lenox Av., nr. 125th St.
Brooklyn " 215-220 Livingston St.
All languages by superior native teachers.
Terms Reasonable. Trial Lessons Free.
Private lessons and classes. School or Residence.

ETHICAL CULTURE SCHOOL
CENTRAL PARK WEST AND 63RD ST.
KINDERGARTEN, ELEMENTARY, HIGH SCHOOL AND NORMAL DEPTS.

REFEREES' NOTICES.

NEW YORK SUPREME COURT, COUNTY OF New York.—LOUIS RAPAPORT, Plaintiff, against SAMUEL EPSTEIN, et al., Defendants.

In pursuance of an interlocutory judgment of partition and sale, duly made and entered in the above-entitled action and bearing date the 3d day of April, 1911, I, the undersigned, the Referee in said judgment named, will sell at public auction, at the Exchange Salesrooms, Nos. 14-16 Vesey Street, in the Borough of Manhattan, City of New York, on the 27th day of April, 1911, at 12 o'clock noon on that day, by Hugh D. Smyth, Auctioneer, the premises directed by said judgment to be sold, and thereinafter described as follows:

All that certain lot, piece or parcel of land, situate in the Borough of Manhattan, in the City, County and State of New York, with the building and improvements thereon erected, known as Numbers 28 and 30 Division Street, being in the Tenth Ward (late 7th Ward) of the City of New York, known and distinguished in a certain map or chart made of the estate late of property of James Delancey, Esquire, by Evert Bancker, by Lot Number 24, bounded southerly on front by Division Street, northerly in the rear by Lots Nos. 17 and 18, westerly by lots Numbers 25, 8 and 10, and easterly by Lot No. 23, containing in breadth in front 39 feet 7 inches, and in the rear 35 feet, in length on the westerly side 147 feet 4 inches, and on the easterly side 134 feet and 6½ inches, be the same more or less.

Dated, New York, April 6th, 1911.
SAMSON LACHMAN, Referee.
GOLDFOGLE, COHN & LIND,
Attorneys for Plaintiff,
261 Broadway, Borough of Manhattan, New York City.

The following is a diagram of the property to be sold; its street number is 28-30 Division Street:

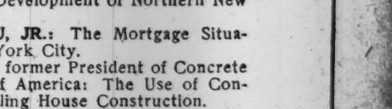

Dated, New York, April 6th, 1911.
SAMSON LACHMAN, Referee.

For Real Estate Operators, Homeseekers, Architects, Builders, and Investors

The Real Estate Review

The New York Times, Next Sunday

The New York Real Estate and Ideal Homes Exposition at Madison Square Garden fully described—Plan showing locations of exhibitors—Pictorial page illustrating realty development in New York and vicinity.

Prospective land values in and around Greater New York and the story of increase in Queens, Richmond, Bronx, Westchester County and on the New Jersey Coast, Long Island's Wonderful Growth, Long Island City as a Manufacturing Centre, the Northern Movement of Trade, the Defects in Loft Buildings, Rapid Transit Prospects, Aims of the Fifth Avenue Association, Cement Houses, Long Island Railroad Improvements, Jersey City Building Boom.

Special Articles by Competent Writers.

W. A. WHITE: The Mortgage Situation.
BENJAMIN C. MARSH: The Dawn of Civilization in New York.
TAX COMMISSIONER PURDY: Results of Increased Valuation of New York Realty.
BOROUGH PRESIDENT MILLER: Bronx Development.
CONTROLLER PRENDERGAST: Advantage of Semi-Annual Collection of Taxes.
DOCK COMMISSIONER CALVIN TOMKINS: Water Front Improvement.
TENEMENT HOUSE COMMISSIONER JOHN J. MURPHY: New York Tenements.
G. RICHARD DAVIS: Scientific Management of Buildings (Efficiency).
CORNELIUS KOLFF: Staten Island.
WILLIAM A. BORING: Development of Park Avenue Residential Centre.
FRANK J. BOCK: Newark and Suburbs.
REGINALD P. BOLTON: Building for Profit.
LEO BUGG: The Development of Northern New Jersey.
M. MORGENTHAU, JR.: The Mortgage Situation in New York City.
ROSS F. TUCKER, former President of Concrete Association of America: The Use of Concrete in Dwelling House Construction.
WILLIAM G. MORRISEY, President of Brooklyn Board of Real Estate Brokers: Development of South Broo

BUSINESS TROUBLES.

SCHAUCH & POTOSKY.—Judge Holt has appointed George E. Leonard receiver in bankruptcy for Schauch & Potosky, manufacturers of ladies' dresses, 22 West Twenty-seventh Street.

ELEANOR I. KELLER.—Judge Holt has appointed Origan S. Seymour receiver in bankruptcy for Eleanor I. Keller School, 37 East Sixty-second Street, with power to continue the business until the appointment of a trustee.

BLISS & GRIFFITHS.—A meeting of creditors of Bliss & Griffiths, builders of 235 Fifth Avenue, was held yesterday at the office of Nathaniel A. Prentiss, 120 Broadway. Julius K. Stieglitz was elected Trustee, with a bond of $15,000. Liabilities are $439,085 and nominal assets $93,249.

MYRON L. LYONS.—A petition in bankruptcy has been filed against Myron L. Lyons, delicatessen, 59 St. Nicholas Avenue, by these creditors: Samuel Foodem, $500; Samuel Pastor, $500, and Jacob Kreisberg, $100, all on notes payable to Jacob Wiener, who assigned them to the petitioners.

FRED E. GROSS.—Fred E. Gross of 319 Nepperhan Avenue, Yonkers, has filed a petition in bankruptcy, with liabilities of $3,522 and assets of $546. Among the creditors are the First National Bank of Yonkers, $1,010; Armour & Co., Chicago, $727, and Laurence Iron., Inc., Yonkers, $1,400.

ANDREW J. BOYLE.—Andrew J. Boyle, tenement house inspector, residing at 1,846 Roe Avenue, has filed a petition in bankruptcy, with liabilities of $2,236 and assets, $5 cash. He has only one creditor, the John Kress Brewing Company, which obtained a judgment against him for $2,226, on March 13, 1910.

OSCAR RUDOLPH, INCORPORATED.—Judge Holt has appointed William S. Creevey receiver in bankruptcy for Oscar Rudolph, Incorporated, manufacturer of picture frames, moldings, and mirrors, 32 East Twenty-second Street.

SOL. FRANKFURT.—Schedules of Sol. Frankfurt, manufacturer of trimmings at 109 West Twenty-sixth Street, show liabilities of $82,222, of which $8,729 are secured, and assets of $11,555, consisting of stock, $5,600; machinery and fixtures, $1,500; accounts, $5,038, and cash in bank. Among the creditors are S. Slater & Son, $9,888; Morris Jaffer, $4,035, secured; M. A. Rabinowitz, $1,551, secured; A. G. Hyde & Sons, $2,609, and Walter Schmidt, $2,885.

THEODORE P. CHRISOMALIS.—A petition in bankruptcy has been filed against Theodore P. Chrisomalis, confectioner, formerly at 20 East Fourteenth Street, who carried on business under the trade name of the New London Candy Company, and later as the Big Hit Candy Company, by these creditors: Charles H. Tammany, $753; Lambros Mulinos, $184; Fuller Chocolate Company, $32, and Tenney Candy Company, $80. Liabilities are $10,000, and assets, $3,000.

HAROLD E. STANFORD.—A petition in bankruptcy has been filed against Harold E. Stanford, baker and confectioner, at 2,238 Broadway, 64 West Twenty-first Street, and 900 Sixth Avenue, by Myers & Goldsmith, for these creditors: Thomas P. Nanz, $500; J. Pantazzi & Co., $118, and J. G. Metz, $6. Judge Holt appointed Walter H. Gilpatric receiver. Liabilities are $70,000, and assets are estimated at $4,500, of which there are accounts of $3,000. It was stated that proceedings were pending to foreclose a chattel mortgage, and the mortgagee had taken possession.

ELIZABETH S. C. SEAVEY.—Elizabeth S. C. Seavey, residing at 901 West 112th St, has filed a petition in bankruptcy, with liabilities of $10,000 and no assets. She has only one creditor, the Adirondack Trust Company of Saratoga Springs, $16,000, on an accommodation note made by her and F. S. Clement, Jr., for the accommodation of the Marseilles Hotel Company and indorsed by James A. Seavey. Mr. Clement was President and Mr. Seavey a director of the Marseilles Hotel Company, for which a receiver was appointed on Oct 30, 1908.

OLE OLSSON.—Schedules in bankruptcy of Ole Olsson, builder, 172d Street and Annford Place, Bronx, show liabilities of $129,237, of which $113,400 are secured by mortgages, and nominal assets of $83,000, consisting of real estate, $60,000, mortgaged for $111,400, and possible award for change of grade, $3,000. The real estate consists of an unfinished building in Roe Avenue, near 172d Street, value $45,000, under foreclosure, and a half interest in 1,528 Minford Place, and 901 East 172d Street, value $47,000, also under foreclosure. Among the secured creditors are the Lawyers Mortgage Company, $70,000; Troy Savings Bank, $33,000, and Prospect Investing Company, $5,000.

WILLIAM H. WHITE.—William H. White of 1,022 Tinton Avenue, formerly in the wholesale fish business, has filed a petition in bankruptcy, with liabilities of $6,000 and no available assets. He has only one creditor, John F. Cohn of Brooklyn, on a note for $6,000, made on Dec. 27, 1906, secured by 60 shares of stock of Murphy & White Co., which collateral was afterward sold by Mr. Cohn for $1,000 and he brought suit in the Supreme Court, Brooklyn, for $5,000 deficiency. It is stated that Mr. White was the owner of one-half interest in the business carried on under the name of Murphy & White at 144 Beakman St., which was sold on Monday, April 17, to L. M. Moore for $2,250. The debts were paid off and no surplus remained.

Weather in Cotton and Grain States.

Special to The New York Times.

WASHINGTON, April 18.—Following is the forecast for Wednesday and Thursday, as issued by the United States Weather Bureau, for the cotton and grain States:

North and South Carolina.—Increasing cloudiness, probably showers in western portion Wednesday, Thursday probably showers; moderate southerly winds.

Georgia and Alabama.—Cloudy, with probably local rains Wednesday and Thursday; moderate southerly winds.

Florida.—Generally fair Wednesday and Thursday; light to moderate east and southeast winds.

Mississippi and Louisiana.—Showers and probably thunderstorms Wednesday. Thursday fair; moderate southerly winds.

Eastern Texas.—Generally fair Wednesday and Thursday; moderate southerly winds, becoming variable.

Western Texas.—Fair Wednesday. Thursday fair; cooler in northern portions.

Utah.—Colder, with local rains, followed by clearing weather Wednesday. Thursday fair and cool.

Oklahoma and Kansas.—Fair Wednesday. Thursday unsettled and colder.

Arkansas.—Fair in western, showers in extreme eastern portion Wednesday. Thursday probably fair.

Tennessee and Kentucky.—Showers and probably thunderstorms Wednesday. Thursday, fair.

Ohio.—Showers Wednesday. Thursday, probably fair; moderate southerly winds, becoming variable.

Indiana and Illinois.—Cloudy, with probably showers, Wednesday. Thursday, fair; moderate southerly, shifting to westerly, winds.

Lower Michigan.—Showers Wednesday. Thursday, probably fair; moderate southerly winds, becoming variable.

Upper Michigan and Wisconsin.—Showers Wednesday. Thursday, probably fair; moderate, variable winds.

Iowa and Missouri.—Fair Wednesday and probably Thursday.

Foreign Hotels and Resorts

Berlin, Germany. | Berlin, Germany.

TWO LEADING EUROPEAN HOTELS

BERLIN
Atlantic-Kaiserhof
Wilhelmsplatz
Renovated at a Cost of $1,000,000.
All Latest American Comforts
Rooms from 5 Marks Upwards
Rooms with Bath from 12 Marks Upwards.

HAMBURG
Atlantic Hotel
with
Restaurant Pfordte
Facing the Beautiful Alster Lake.
All Latest American Comforts
Rooms from 5 Marks Upwards
Rooms with Bath from 12 Marks Upwards.
Extensive Modern Motor Garage

ILLUSTRATED BOOKLETS FREE, from DORLAND AGENCY, or TOWN AND COUNTRY BUREAU, 389 Fifth Av., N. Y.

Germany.

Cologne s/ Rhin
MONOPOL-HOTEL
Close to station and Cathedral.
ALL THE LATEST COMFORTS.

France.

PARIS-LYON-MEDITERRANÉE
FRANCE'S GREATEST RAILWAY
operating own automobile line thru famous French Alps, the most beautiful city, mountain castle and village scenery in the world.
Lake Geneva to the Mediterranean
by Automobile
456 MILES—5 DAYS
$37.70
For full information address
P. L. M. General Agency
278 Fifth Ave., N. Y. City

CONTINENTAL
Hotel, Berlin
Opposite Friedrichstrasse Station and near "Unter den Linden."
Fashionable First Class Hotel
With All Modern Improvements.
Telephone Connection in Every Room.
Proprietors: L. ADLON and H. KLICKS.
Purveyors to the Royal Court.

Belgium.

OSTEND,
THE MAJESTIC PALACE,
Just reopened after being rebuilt and redecorated throughout. Every latest improvement.
300 beds; 50 app. with baths.
SITUATED ON THE DIGUE DE MER.
Ostend is the queen of watering places, and has the finest Kursaal and most splendid fetes in Europe. 5 hours from Paris. Direct steamer service to Dover.

BLANKENBERGHE (Belgium)
HOTEL EXCELSIOR BELLEVUE.
Magnificent new hotel, with every modern comfort.
½ hour from Ostend.
One of the finest beaches in Europe; near Bruges, Brussels, Antwerp, and many interesting points. Kursaal, concerts, fetes, balls, &c. Good central point for motor excursions through Holland and Belgium.

ANTWERP QUEEN'S HOTEL
Central, up to date.
Rooms 4 to 6 Francs.

Austria.

MERAN, (SOUTH TYROL.)
PALACE HOTEL.
Season Sept. to June.
Summer excursion centre for the Dolomites and Stelvia Pass. 40 H. P. motor to let. Garage. Write for prospectus.

England.

Coronation Year. King George V.
Visitors to England can obtain
LONDON & NORTH WESTERN RY.
interesting tourist literature G
Free on application to
A. G. WAND, Agent L. & N. W. Ry., 287 5th Ave., N. Y.

Switzerland.

Free Bureau Service Relating to travel in **SWITZERLAND**
Send for Travel Letter No. 47, Hotel Guide and literature. No fees.
Swiss Federal R. R., 241 Fifth Av., N. Y. City.

EXCURSIONS AND TOURS.

SPAIN ITALY
Sail by S. S. Romanic April 29.
Leisurely travel; best accommodations; best season; best leaders.
All business arrangements provided; inclusive price.
Send for announcement.
BUREAU OF UNIVERSITY TRAVEL,
68 Trinity Place, Boston, Mass.

TRAVELERS' GUIDE—STEAMBOATS.

BOSTON AND POINTS IN NEW ENGLAND

FALL RIVER LINE Via Newport and Fall River. Lv. Pier 19, N. R., foot Warren St., week days and Sundays, 5:30 P. M. Steamers COMMONWEALTH and PRISCILLA. Orchestra on each.

NORWICH LINE Via New London. Lv. Pier 40, N. R., foot Clarkson St., week days 5:00 P. M.; Pier 70, E. R., foot E. 22d St., 6:30 P. M. Strs. CITY OF LOWELL and NEW HAMPSHIRE.

NEW HAVEN LINE For New Haven, Hartford, Springfield and North, week days only, leave Pier 28, E. R., 2:45 P. M., Str. CHESTER W. CHAPIN.

BRIDGEPORT LINE Week days only, leave Pier 27, E. R., 11:00 A. M., Str. NAUGATUCK.

Tickets, staterooms, and information at City Ticket Office, 171 Broadway, near Cortlandt St. Telephone 5121 Cortlandt. Also at N. Y. Transfer and Tourist Offices and at Piers.
NEW ENGLAND NAVIGATION CO.

TRAVEL IN COMFORT BY THE
HUDSON RIVER NIGHT LINES
Largest and Finest River Steamers in the World.
PEOPLES LINE TO ALBANY
Magnificent steamers C. W. Morse or Adirondack at 6 P. M. daily (Sundays excepted.)
Observation and Palm Room a feature.
CITIZENS LINE TO ALBANY & TROY
New Steel Steamers Trojan or Rensselaer at 6 P. M. daily (Saturdays excepted.) Steamers stop at Albany in both directions.
FROM PIER 32, N. R., foot Canal St.
Round Trip, $2.50, via both lines; 10-day limit. Splendid accommodations; the best cuisine and service. Tickets and rooms secured at pier and principal ticket offices in Greater New York. Tel. 9400 Spring.

CENTRAL HUDSON LINE
For Newburgh, Poughkeepsie and Kingston, Steamer **BENJ. B. ODELL** Now in Commission.
Leaves Pier 24, N. R., foot Franklin St., at 4 P. M. Mondays, Wednesdays and Fridays.
Steamer ROMER leaves Tuesdays, Thursdays and Saturdays.
NEWBURGH LINE week days 5 P. M. Sundays 9 A. M., West 129th St., 9.30 A. M.

COMMENCING APRIL 19TH.
$1 Manhattan Line to Albany
ROUND TRIP, $1.50. Good 10 Days.
Horses and automobiles at reasonable rates. Steamers lve. N. W. Houston St. 5:30 P. M. daily. 'Phone 6126 Spring.
CATSKILL Evening Lines | Steamers from pier 43, N. R., ft. Christopher St., at 6:30 P. M., for Catskill-Hudson, Coxsackie and Intermediate landings. Passenger Service Mon., Wed. & Fri.—Freight Service daily.

TRAVELERS' GUIDE—STEAMSHIPS.

HAMBURG-AMERICAN
Every Convenience and Facility of Modern Travel.
S. S. KAISERIN AUGUSTE VICTORIA (25,000 TONS.)
SAILS THURSDAY, APRIL 20, 10 A. M.
LONDON—PARIS—HAMBURG.

CRUISES DE LUXE
TO THE TOP O' THE WORLD Summer Cruises
LEAVING HAMBURG
By the large twin-screw steamships Bluecher, Cincinnati
Kronprinzessin Cecilie, Meteor
During JUNE, JULY and AUGUST
Norway, Spitzbergen, North Cape, Scotland, Iceland, Orkney & Faroe Isles.
DURATION 13 to 24 DAYS. Rates $62.50 up.

REGULAR SERVICES
LONDON—PARIS—HAMBURG
†KAISERIN AUG. VIC. April 20, 10 A. M.
CLEVELAND..... April 27, 9 A. M.
*PRESIDENT GRANT. April 29, 10 A. M.
†BULGARIA..... May 4, 10 A. M.
‡Hamburg direct. †Unexcelled Ritz-Carlton a la Carte Restaurant, Gymnasium, Electric Baths, Elevator, Palm Garden. ¶Steerage only. *Will call at Plymouth and Cherbourg.
"Direct Service PHILADELPHIA-HAMBURG.
Gibraltar, Algiers, Naples, Genoa
S. S. MOLTKE..... April 28, 2 P.M.
S. S. HAMBURG..... May 20
S. S. MOLTKE..... June 3
Tourist Dept. for Trips Everywhere.
TWO GRAND CRUISES "AROUND THE WORLD," etc.
Write for Booklets of All Cruises.
HAMBURG-AMERICAN LINE, 41-45 Broadway, N. Y

INTERNATIONAL MERCANTILE MARINE LINES
ALL OUR STEAMERS HAVE WIRELESS TELEGRAPH AND SUBMARINE SIGNALS
NEARBY SAILINGS: ENGLAND, IRELAND, THE CONTINENT

Adriatic,	April 19, 3:00 P. M.	Laurentic,	April 22, 11:00 A. M.
St. Louis,	April 22, 9:30 A. M.	Oceanic,	April 26, 3:00 P. M.
Lapland,	April 22, 10:00 A. M.	St. Paul,	April 29, 9:30 A. M.

*The World's Largest and Finest Steamer, New S. S. OLYMPIC, (45,000 TONS) Sails June 28

American Pier 62, N. R., 9:30 A. M.
Plymouth—Cherbourg—Southampton
St. Louis...Apr. 23; May 20; June 17; July 15
St. Paul...Apr. 29; May 27; June 24; July 22
New York..May 6; June 3; July 1; July 29
Philadelphia..May 13; June 10; July 8; Aug. 5

Atlantic Transport
New York—London Direct. Pier 58, N. R.
Minnehaha..Apr. 29; May 27; June 24; July 22
Minnewaska..May 6; June 3; July 1; July 29
Minneapolis..May 13; June 10; July 8; Aug. 5
Minnetonka..May 20; June 17; July 15; Aug. 12

Red Star Pier 59, N. R., 10 A. M.
London, Paris via Dover—Antwerp
Lapland....Apr. 23; May 20; June 17; July 15
Vaderland..Apr. 29; May 27; June 24; July 22
Finland....May 6; June 3; July 1; July 29
Kroonland..May 13; June 10; July 8; Aug. 5
PASSENGER OFFICES, 9 B'WAY, (TEL. 2100 HECTOR,) AND PIER 62, N. R., (WEST 23D ST.,) N. Y.

CUNARD Piers foot West 14th St., N. R. Offices, 24 State Street, opposite Battery.
Largest Fastest Finest Ships
Wireless Telegraph, Submarine Signals.
MOST EXPEDITIOUS ROUTE
LONDON PARIS BERLIN VIENNA
DIRECT via FISHGUARD
Fishguard and Liverpool
LUSITANIA, April 19, 9 A. M. | MAURETANIA, May 3, 9 A. M.
Queenstown—Fishguard—Liverpool
CARMANIA, April 22, 10 A. M. | CAMPANIA, April 26, 10 A. M.
GIBRALTAR *ALGIERS GENOA NAPLES TRIESTE FIUME
*Calls either Madeira or Algiers. For complete itineraries see extended sailing list. Sailings noon.

Carpathia	Apr 27	June 15 Aug 3
Ultonia	May 11	June 29 Aug 17
*Saxonia	May 18	July 3 Aug 24
Pannonia	June 1	July 20 Sept 7

MONTREAL QUEBEC LONDON
Regular Sailings one-class Cabin Steamers (2d Cabin) and 3d class.

Holidays at Sea
NEW YORK TO NEW ORLEANS
On elegantly appointed 10,000 Ton Steamships
$40.00 One Way
$70.00 Round Trip
SOUTHERN PACIFIC, 366, 1158 or 1 Broadway, N. Y.

WARD LINE
Cuba-Mexico-Bahamas
New 10,000 ton steamers, New York to
Every Thursday and Saturday — Havana, Vera Cruz, Tampico, Nassau
One way $40 up. Round Trip $76 up
Every Thursday via Progreso — Connections for Mexico City, etc.
Sailings every Friday — The home of the Tarpon.
Weekly sailings — First cabin $25 and up.
New York and Cuba Mail Steamship Co.
General Office, Pier 14, East River, N. Y.
Tickets, Pier 13, E. R., 290 B'way, N. Y.

The Royal Mail Steam Packet Co.
BERMUDA — INCLUSIVE TOURS
CUBA — WEEKLY SAILINGS
JAMAICA-PANAMA etc
FORTNIGHTLY SAILINGS
Superior accommodations for 280 first class passengers. Orchestra, excellent cuisine, wireless, and all safety appliances.
NORWAY CRUISES July-Sept.
Sanderson & Son, Gen. Agts., 21-24 State St., N.Y.

To Bermuda
$20 UP ROUND TRIP FROM NEW YORK
Twin Screw S. S. "Bermudian," 5,530 tons, sails every Wednesday, 10 A. M.
Bilge keels; electric fans; wireless telegraphy.
Fastest, newest, and only Steamer landing passengers at the dock in Bermuda. For illustrated pamphlets apply to A. E. OUTERBRIDGE & CO., Gen'l Agts, Quebec S. S. Co., Ltd., 29 Broadway, New York; THOS. COOK & SON, 245 Broadway, 640 Madison Av., 563 and 264 Fifth Av., or any Ticket Agent, or QUEBEC S. S. CO., Ltd., Quebec.

SCANDINAVIAN-AMERICAN LINE
10,000 Ton Twin-Screw Passenger Strs., direct to
Norway, Sweden and Denmark.
Oscar II....Apr. 27
Hellig Olav....May 11
United States..May 25
Oscar II....June 8
C. F. Tietgen..May 4
All Steamers equipped with Marconi Wireless.
First cabin, $75 up; second cabin, $60.
A. E. JOHNSON & CO., 1 Broadway, N.Y.

FLORIDA
AND ALL SOUTHERN RESORTS
Write for interesting book telling you how best to reach them and some of the things you will enjoy en route. Address
CLYDE STEAMSHIP CO., 290 Broadway, or Pier 36, North River, N. Y.

AUSTRO-AMERICAN LINE
MEDITERRANEAN ADRIATIC
ITALY, GREECE, AUSTRIA direct without change. Calls at AZORES and GIBRALTAR (East), ALGIERS (West). *SS. MARTHA WASHINGTON, etc. Wednesdays, 1 P. M. Thru bookings to Adriatic East Coast points, the Orient, and Far East (India, China, Japan).
PHELPS BROS. & CO., General Agents, 17 Battery Place, New York City.

NEW YORK TO ROTTERDAM
URANIUM S.S.CO.
SHORT ROUTE TO LONDON AND PARIS.
1ST CABIN, ALL OUTSIDE, $50.00 & UP.
Volturno....April 27 | Ivernium....May 25
Campanello....May 11 | Volturno....June 8
Veasey & Co., Genl. Agts., 17 B'way, N. Y.

NORTH-GERMAN LLOYD
Polar Cruise, within less than 10 degrees of the Pole, from BREMEN, July 19 to August 16.
Independent Around-the-World Trips.
London-Paris-Bremen
Express Sailings Tuesdays.
Ss. Kaiser Wm. der Grosse
Sails April 25, 10 A. M.
Ss. Kronprinzessin Cecilie
Sails May 2, 10 A. M.
Ss. George Washington (New)
Sails Thurs., May 4, 10 A. M.
Ss. Kronprinz Wilhelm
Sails May 9, 10 A. M.
THURSDAYS.
Bremen....April 20
*Rhein....April 27
*Breslau....May 11
-10 A. M.
*Bremen direct.
GIBRALTAR, ALGIERS, NAPLES, GENOA
Sailings Saturdays, 11 A. M.
Ss. KOENIG ALBERT
Sails April 29.
†K. Luise....May 6 | †Fried'h d. Gr. May 20
Berlin (new). May 13 | P. Irene....May 27
†Omits Algiers.
Connections by Company's Steamers for Egypt, India, and Far East. Wireless & Submarine Signals.
Baltimore-Bremen Direct. One-Class Cabin Twin-Screw steamer Sailing Every Wednesday.
Travelers' Checks Good All Over the World.
OELRICHS & CO., General Agents, 5 Broadway, New York.

White Star Piers 59 & 61, N. R.
Plymouth—Cherbourg—Southampton
★OLYMPIC (New)....June 28; July 26
Adriatic....Apr. 19; May 17; June 13; July 12
Oceanic....Apr. 26; May 24; June 21; July 19
Majestic....May 10; June 7; July 5; Aug. 2
New York—Queenstown—Liverpool
Lusitania Apr. 22 New Triple Screw.
Arabic....May 20; June 17; July 13
Cedric....Apr. 29; May 27; June 24; July 22
Teutonic....May 6; June 3; July 1; July 29
Baltic....May 6; June 3; July 1; July 29
Celtic....May 13; June 10; July 8; Aug. 5
New York & Boston
To the **MEDITERRANEAN**
Azores, Madeira, Gibraltar, Algiers, Naples, Genoa.
Romanic..Apr. 29, 10 A. M | Canopic..May 26
Cretic....May 10, noon | Romanic..June 10
Our Travelers' Checks Good Everywhere.

HAMBURG-AMERICAN LINE
Weekly Sailings to
CUBA, JAMAICA, PANAMA, HAYTI, COLOMBIA, COSTA RICA
New Prinz Steamers (5,000 Tons).
Next Sailing Prinz Joachim April 22, 2 P. M.
To SANTIAGO, KINGSTON, COLON, PORT LIMON, returning to New York via same ports.
First and second class. Wireless. Spacious and well ventilated rooms; excellent cuisine; broad decks, bilge keels.
Apply to Hamburg-American Line 41-45 B'way New York.

Holland America Line 39 Broadway
To Great Britain
Regular weekly sailings to Plymouth (London) during May and June, in connection with the coronation of his Majesty King George V.
LONDON—PARIS—ROTTERDAM
Every Tuesday by magnificent twin-screw steamers
†RYNDAM....April 25
*POTSDAM....May 2
*NEW AMSTERDAM....May 9
†NOORDAM....May 16
†Via Boulogne s. M. *Via Plymouth & Boulogne.

BERMUDA
Special Spring Tours at Inclusive Fares by the Quebec S. S. Co.'s S. S. "BERMUDIAN" every Wednesday during April and May. By the Royal Mail Steam Packet Co.'s S. S. "TAGUS" April 22, May 6, 20.
Five to Fifteen Day Tours.
Fares, including Tickets, Hotels, Drives, etc. $36 and up.
Programmes from
THOS. COOK & SON
245 Broadway, 264 and 553 Fifth Ave., 649 Madison Ave., New York.

FRENCH LINE
Compagnie Générale Transatlantique
Direct Line to Havre—Paris (France).
Sailing every Thursday, 10 A. M.
From Pier 57, North River, foot West 15th St.
*La Touraine..April 20 | *La Provence..May 11
*La Savoie....April 27 | *La Touraine..May 18
*La Lorraine..May 4 | *La Savoie....May 25
*Twin screw steamers.
SPECIAL SATURDAY SAILING.
One class (II) Cabin Passengers only.
*Chicago....April 29
GENERAL AGENCY, 19 State Street, N. Y.

ANCHOR LINE
GLASGOW via LONDONDERRY
Columbia...April 22, 2 PM | Furnessia...May 6, 3 PM
Caledonia...Apr. 29, 9 AM | California...May 13, 9 AM
FIRST CABIN, $67.50 AND $72.50.
SECOND CABIN, $45 AND $47.50.
THIRD CLASS, $30 AND $31.25.
HENDERSON BROTHERS, 17-19 Broadway.

EUROPE AND THE ORIENT
80 fine tours, $385 upward. Frequent sailings. 14th Annual Orient Cruise, Feb. 1, 1912, by S. S. Arabic; 71 days, all expenses, $600 and upward.
5 Round the World Tours, 1911: $1,550 and up.
Frank C. Clark : Times Building, New York

Fabre Line
AZORES—ITALY.
NICE—MARSEILLES.
4,500 Miles of Delight.
Roma....Apr. 29, 1 P. M.
*Madonna...May 12, 2 P. M.
Venezia....May 20, 3 P. M.
Germania...May 25, 3 P. M.
*Sails from Providence, R. I., May 13.
J. W. Elwell & Co., G. A., 17 State St.

BERMUDA
FAST TWIN-SCREW S. S. "OCEANA"
Largest and Finest Steamer.
Lowest Rates and Best Service
Bermuda-Atlantic Line, 290 B'way, N. Y.
$20 UP

EUROPE Steamship tickets for all lines. Choicest berths. Lowest rates. International Sleeping Car Co., 281 5th Av., N. Y.

SPRING RESORTS.

NEW YORK—Westchester County. | NEW YORK—Westchester County.

Where City and Country Life Meet.
HOTEL GRAMATAN
Lawrence Park-Bronxville-New York,

IS WITHIN A HALF HOUR OF THE GRAND CENTRAL, YET STANDS AMID THE TREE-TOPS OF A LOVELY COUNTRY, WHERE YOU MAY ENJOY every form of outdoor recreation—from Automobile trips to Golf and Tennis, Bowling, Swimming, etc.
the house for its beauty and comfort. The table is noted for its excellence. Come and see, or send for booklet.
HOTEL GRAMATAN, Inc., Props.

NEW JERSEY—Atlantic City. | NEW JERSEY—Atlantic City.

ATLANTIC CITY
NEW JERSEY
The society matron and maid decked out in fashionable spring raiment are prominent figures at the Easter Horse Show this week. Leading hotels always open.
TRAYMORE. CHALFONTE
GALEN HALL HADDON HALL

HOTEL RUDOLF
Full block ocean front. One of the largest and leading hotels. Hot and cold sea baths; private and public. Magnificent sun parlor, overlooking the sea. Orchestra. Early season rates. No extra charge for use of baths. Always open. Booklet.
A. R. RUKEYSER, Mgr. JOEL HILLMAN, Pres.

THE RAVENROYD,
Chelsea Ave. & Boardwalk. Modern, refined, homelike surroundings. Unobstructed ocean view rooms Refurnished. Ownership management. Elevator. GEO. D. COLLINS.

HOTEL CARLTON,
Chelsea Ave. & Beach. NOW OPEN. Offering attractive rates for the Spring.
HOTEL YARMOUTH—Open June 1st.
CHAS. P. ZAZZALL

HOTEL WESTMONT
OCEAN END RHODE ISLAND AVE.
A high-class moderate-price family hotel with home comforts and refined surroundings, service and cuisine unexcelled.
W. H. MOORE, Mgr.

Marlborough-Blenheim
ATLANTIC CITY, N. J.
JOSIAH WHITE & SONS COMPANY.

HOTEL SHOREHAM OCEAN END VIRGINIA AVE.
Elevator; steam heat; private baths; open surroundings; $2 up daily; $10 up weekly. Booklet upon application. W. B. COTTEN.

NEW ENGLAND S. Car. Ave. and Beach; private baths; elevator to street level; running water in rooms; capacity 850; special Spring rates.
BRYAN & WILLIAMS.

HOTEL CLARENDON Virginia Ave., near Beach and Steel Pier. Open all year. M. D. NEIMAN.

Ask Mr. Foster | Martinique, B'way & 33d St. Free information. Hotel

NEW JERSEY—Monmouth Beach.

MONMOUTH BEACH INN.
Ocean Front Annex, Board Walk, Cottages. De Luxe Bathing Pools and Dressing Rooms. Opening date June 21st. Address until open:
MONMOUTH BEACH CLUB HOUSE CO., 51 Chambers St., N. Y. City.

NEW JERSEY—Lakewood.

SPRING SEASON AT LAKEWOOD
Among the health-giving pine forests of New Jersey. Season, October 1 to June. Healthful, open-air life.
International Polo Carnival
Golf Tournament at Country Club
Weekly handicap events throughout the Spring months.
Horse Show and Pony Races the latter part of April.
Motoring, cross country riding, boating, tennis, and a variety of other outdoor sports.
LAUREL HOUSE—A. J. Murphy, Mgr.
LAUREL-IN-THE-PINES—F. P. Shute, Mgr.

VIRGINIA.

HOTEL CHAMBERLIN, OLD POINT COMFORT
THE COMPLETE YEAR ROUND RESORT.
Booklets at New York Office, 1185 Broadway. Phone 1371 Madison, or address
CHAS. P. ADAMS, Mgr. Fortress Monroe, Va.

NEW YORK—Long Island.

NOW OPEN
THE
HOTEL NASSAU,
LONG BEACH, L. I.
A fireproof European plan hotel of the highest standard, situated directly on the finest beach north of Florida, 25 miles from the new Pennsylvania Long Island Station. Telephone 100 Long Beach.
MERRY & BOOMER, Managers.

CRYSTAL LAKE HOTEL, FREEPORT, L. I. Open for guests; booklet on application. A. E. FROST, Prop., Freeport, L. I.

NEW YORK—New York City.

Country Life in N. Y. City
THE CHESTNUTS, at Riverdale on the Hudson, is an ideal country hotel, situated 300 feet above the Hudson, in the most beautiful wooded section of New York City; modern conveniences; excellent cuisine; rates $14 week up; from 42d St. station 24 minutes by rail or 34 minutes by Subway, with 10 minutes' walk or 5 minutes' drive to hotel. Write for full illustrated booklet or telephone 135—Kingsbridge; references.

NEW YORK—Sharon Springs.

PAVILION HOTEL AND COTTAGES,
Sharon Springs, N. Y. Open June 22nd.
The WHITE SULPHUR SPRINGS AND BATHING ESTABLISHMENT OPEN MAY 18TH. Folders sent Free. J. H. GARDNER & SON. W. H. CRAIG, Mgr.

NEW YORK—Adirondacks.

THE SAGAMORE LONG LAKE, N. Y.
In heart of the Adirondack Mountains.
J. H. REARDON, 389 5th Ave., N. Y.

PENNSYLVANIA—Delaware Water Gap

THE KITTATINNY
DELAWARE WATER GAP, PA.
Now open. Largest, most modern, finest located, and leading hotel in this region. Climate mild, air dry and invigorating, beautiful walks and drives. Rooms en suite with private baths and running water, electric lights, elevators, steam heat, open fires, sun parlors. Noted for its cuisine and service. Own dairies, farm, and green houses. Golf, tennis, bowling, pool, boating, and fishing on Hotel's grounds. Orchestra. Livery. Garage. Booklet of views. Auto maps, etc., on application. G. FRANK COPE.

WASHINGTON, D. C.

THE HAMILTON
14th and K Sts., N. W.
WASHINGTON, D. C.
A select family and transient hotel; conveniently located; thoroughly comfortable and homelike. Good table. American plan. Rates $2.50 up per day. Special rates for a prolonged stay. Send for booklet. IRVING C. BALL, Prop.

HOTEL VIER JAHRESZEITEN AND HOTEL DE RUSSIE
Leading Munich hotels, possessing every modern comfort. Central, open situation, artistic furnishings.
TOURIST OFFICE IN HOTEL

VICHY—HOTEL DES AMBASSADEURS HOTEL AND VILLAS.
GOLF LINKS.
Thoroughly first class. Latest improvements.
241 Fifth Av., New York.

CORONATION WEEK. London, England.

FOR THE CORONATION.
A very bright, well furnished Flat, one minute's walk from Hyde Park; $800 for month of June; contains large sitting room, large double bedroom, bathroom; has electric light, hot water, telephones; meals in dining room or served in apartment; very reasonable prices; servant left if desired. Address Mrs. MINELL, 70 Park Mansions, Knights Bridge, London.

FOR CORONATION.—Tudor mansion, furnished, in large, well-wooded deer park, 16 miles from London, three from station; containing 17 bedrooms, including servants' rooms, 3 reception rooms; five hundred guineas for time not exceeding 2 weeks; longer time by arrangement. Apply "S," Murray's American Exchange, 60 Haymarket, London.

MASTER'S SALES.

IN THE CIRCUIT COURT OF THE UNITED States for the Southern District of New York.—THE FARMERS LOAN AND TRUST COMPANY AS TRUSTEE, SUCCESSOR TO MORTON TRUST COMPANY, AS TRUSTEE, Complainant, against METROPOLITAN STREET RAILWAY COMPANY AND OTHERS, Defendants.

In pursuance of Paragraph X. of the decree of foreclosure and sale entered herein in the office of the Clerk of this Court on May 31st, 1910, the sale heretofore duly advertised to take place on the 1st day of July, 1910, at 2 o'clock P. M., at the north main entrance of the County Court House, in the Borough of Manhattan, City of New York, or at such place in said Court House as the sale might be adjourned to in pursuance of said decree, was duly adjourned to 20th day of April, 1911, at 2 o'clock P. M., at the same place.

Said sale is hereby with the approval of said court and on the consent of the solicitors for the complaint adjourned to June 22, 1911, at the same time and place.

Dated New York, April 18th, 1911.
WILLIAM L. TURNER, Special Master.

IN THE CIRCUIT COURT OF THE UNITED States for the Southern District of New York. GUARANTY TRUST COMPANY OF NEW YORK AS TRUSTEE, Complainant, against METROPOLITAN STREET RAILWAY COMPANY AND OTHERS, Defendants.

In pursuance of Paragraph X. of the decree of foreclosure and sale, entered on the mandate of the Circuit Court of Appeals in the office of the Clerk of this court on the 6th day of April, 1910, the sale heretofore duly advertised to take place on the 19th day of May, 1910, at the North Main Entrance of the County Court House, in the Borough of Manhattan, City of New York, or at such place in said Court House as the sale might be adjourned to in pursuance of said decree, was duly adjourned to the 20th day of April, 1911, at 12 o'clock noon at the same place.

Said sale is hereby with the approval of said court and on the consent of the solicitors for the complainant adjourned to June 22, 1911, at the same time and place.

Dated New York, April 18th, 1911.
WILLIAM L. TURNER, Special Master.

Shipping and Mails.

Miniature Almanac for To-day.

Sun rises...5:14 | Sun sets...6:45 | Moon rises...12:11

THE TIDES.

	High Water. A.M.	High Water. P.M.	Low Water. A.M.	Low Water. P.M.
Sandy Hook	11:10	11:38	5:19	4:32
Governors Island	11:23	11:52	6:12	5:35
Hell Gate	1:15	1:45	7:32	7:15

Arrived—Tuesday, April 18.

SS Kaiser Wilhelm der Grosse, Bremen, April 14.
SS Oscar II., Christiansand, April 8.
SS Moltke, Bermuda, April 16.
SS Saratoga, Havana, April 15.
SS Harry Luckenbach, San Juan, April 9.
SS Colon, Cristobal, April 12.
SS Saramacca, Paramaribo, April 8.
SS Boomberg, Sagua, April 10.
SS Ancapia, St. Marc, April 12.
SS Alabama, Bluefields, April 7.
SS Carib, Georgetown, April 18.
SS Denver, Galveston, April 12.
SS Altamaha, Baltimore, April 9.
SS Arapahoe, Jacksonville, April 15.
SS City of St. Louis, Savannah, April 15.
SS Clara, Palermo, March 24.
SS Prinz Joachim, Santiago, April 14.
SS Iroquois, Belfast, April 4.
SS Carmania, Liverpool, April

Detailed Effectiveness.

¶ An Effective Want Advertisement tells fully what the advertiser wants.

¶ The New York Times Effective Want Advertisement costs One Dollar for Fifty Words—a chance to be explicit and omit no detail in stating qualification, training, and experience, to the largest number of substantial, progressive professional and business employers in and near New York.

¶ Send an Effective Want Advertisement through the nearest agency or office of The New York Times, or telephone Bryant 1000.

Lost

30c. a line 1 time; 75c. a line 3 times a week; $1.40 a line 7 consecutive times.

LOST—Saturday afternoon, April 15, at Metropolitan Opera House, Broadway, between 38th and 40th Sts., or in cab before Opera House, black leather opera glass, aluminium trimmings; liberal reward if returned to H. W. S., 500 Madison Av.

LOST OR MISLAID—Five policies, Nos. 534,-081-2-3-4-5, issued by Penn. Life Ins. Co. on life of John J. Hearn; finder return to undersigned; application made for issuing duplicates. F. O. Dunning, 30 Church St.

LOST.—Wednesday evening, between 70th St. and Metropolitan Opera House or Knickerbocker Hotel, diamond and pearl bar pin, mounted on black velvet; suitable reward. 1 West 70th St.

LOST—Turquoise brooch; two stones; old-fashioned gold setting; valued as an heirloom; from 120 Broadway to Tribune Building. Reward if returned to Steinbrenner, 525 West 160th St.

LOST.—Pearl cross, in or near Grand Central Station, April 15. Liberal reward on return to Richard Hooker, The Republican, Springfield, Mass.

LOST—Umbrella, 72d St. Subway, Sunday afternoon; gentleman who received it kindly write Owner, care L Co., Room 74, 99 John St.

LOST—Gold open-face watch and fob between 42d and 50th Sts., Monday night. Reward if returned to F. C. K., 73 Beekman St., N. Y.

LOST—Silver chatelaine, powder pencil, lead pencil, and coin purse, 101st, on Broadway. H. M. O'Neal, 2,648 Broadway. Reward.

LOST—April 15, brown fur neckpiece, Long Island train, 34th St. or Madison Av. car; reward. Miss Nichol, 420 West 116th St.

LOST—Oval-topped jeweled gold purse, fitted with mirror, neighborhood Times office; liberal reward. 'Phone 9943—Schuyler.

LOST—Watch, monogram M. A. B., Brooklyn via Grand Central, 46th St., Broadway. Reward. 'Phone 2200—Gramercy.

LOST—Shirred silver purse, small purse inside, Subway, 96th-149th; reward. 8 West Fordham Road.

LOST—Package containing lace; Erie train or tunnel; Tuesday. L. Comstock, 50 Church St.; reward.

LOST—Pearl and sapphire bar pin; reward if returned Apartment 5-92, Hotel Ansonia.

LOST—A dress suit case in taxicab. Reward. Denheim, 1,131 Spring, 500 Broadway.

$100 REWARD
for diamond lace pin, harvest moon, containing 23 stones, lost Sunday evening from Knickerbocker Hotel or Times Square Subway to 86th St. Return to Black, Starr & Frost, 438 5th Av.

$500 reward, no questions asked; lost, April 11, diamond heart, diamond harvest moon brooch, pear-shape diamond la valliere, in chamois bag. Wm. A. Keddie, jeweler, 3 Maiden Lane.

REWARD will be paid for return of two rings left on ladies' wash room, Lafayette or Brevoort Hotel, about 9 o'clock Sunday evening, April 16. Prince, 495 West End Av.

Lost and Found, Cats, Dogs

30c. a line 1 time; 75c. a line 3 times a week; $1.40 a line 7 consecutive times.

UNWANTED DOGS AND CATS should be taken to the A. S. P. C. A. Shelter for Animals, 102d St. and East River, or the Ambulance House at 111 East 22d St. Owners of lost dogs and cats and responsible persons wishing to secure pets should apply at the Shelter.

Found

30c. a line 1 time; 75c. a line 3 times a week; $1.40 a line 7 consecutive times.

FOUND—At Chambers St. and Broadway, April 12, 1911, two promissory notes and cards. Address C., 1,418 5th Av.

FOUND, April 17—JERSEY CENTRAL RAILROAD. Apply Station Master, Jersey City, N. J.: LIBERTY ST. FERRY—Blueprints. 16—JERSEY CITY: Suit case.

FOUND, April 18—NEW YORK CENTRAL RAILROAD. Apply Lost Property Bureau, Grand Central Station: Spectacles, railroad ticket, 2 handbags, cane, 2 packages.

FOUND, April 18—LONG ISLAND RAILROAD. Apply Lost Property Bureau, Long Island City: Two packages.

FOUND, April 18—LACKAWANNA RAILROAD. Apply Information Bureau, Hoboken, N. J.: Two umbrellas, 4 packages, pair of gloves, cardcase.

FOUND, April 18—PENNSYLVANIA RAILROAD. Apply Information Bureau, Jersey City, N. J.: ON TRAINS—Umbrella, card case, package, grip, package of shoes, roll of blueprints, package.

FOUND, April 18—ERIE RAILROAD. Apply Information Bureau, Jersey City, N. J.: Overcoat, package of sheets, box containing suit, 3 umbrellas, roll of blueprints, box of children's shoes, pair of pants.

FOUND, April 18—NEW PENNSYLVANIA STATION. Apply Baggage Room, 33d St. and 7th Av.: Umbrella. LONG ISLAND TRAIN—Dress suit case. PENNSYLVANIA TRAIN—Silver mesh bag. STATION, PULLMAN—Golf stick, pictures, purse, lady's hat, 2 pins, 2 canes, shaving brush, eyeglasses, 2 pairs of spectacles, nightshirt, hatpin, kimono, 4 books, razor strop, suit case, ring, watch, 3 pajama suits, 2 umbrellas.

FOUND, April 15—HUDSON & MANHATTAN RAILROAD CO.—HUDSON TUBES. Apply 137 Christopher St.: Cards, eyeglasses, gloves, handbag, 8 umbrellas, 2 packages, rosary. 17: Photograph, package, neckpiece, overshoes, shorthand notes.

FOUND, April 18.—INTERBOROUGH R. T. CO. Apply Lost Property Room, 9 Morris St.: SECOND AV.—Writing paper, &c., music roll, newspapers, gloves, bags and shoes, shoe, hat, overalls, molding, liquor, demijohn. THIRD AV.—Satchel, cross, &c., money, gloves, rosary, image, &c., shawl, towel, socks, oilcloth, trowel, mushrooms, coffee, &c., brush, bottles, pipe, cane rods, cards. SIXTH AV.—Cards, umbrellas, railroad ticket, eyeglasses, books, music, map, gloves, odd glove, belt, cap, shoes, coat, sweater, waists, dry goods, napkins, clock. NINTH AV.—Books, roll paper, glove, watch. SUBWAY — Umbrellas, spectacles, satchel, three traveling bags, net bag, purse, pen, watch, four books, music, papers, stationery, gloves, odd glove, belt, hat, slippers, strap, apron, corset cover, shirt, coat, rope, skate, medicine, whisky.

Pianos and Organs

35c. a line 1 time; 69c. a line 3 times a week; $1.40 a line 7 consecutive times.

Steinway Grand Piano in fine condition, $275. Wissner, 538 Fulton St., Brooklyn. Open evenings.

$95—Beautiful Bradbury Upright piano; $30 Mason & Hamlin organ, $2 monthly until paid. Goetz & Co., 81 Court St., Brooklyn.

A—Steinway Upright in splendid order, cheap. 35 West 14th St.

Knabe Upright, good as new, at low price. 35 West 14th St.

Krakauer Upright piano, in good order, $150. 35 West 14th St.

$50—Billings Upright piano. Great bargain. 35 West 14th St.

Player piano, standard make, 88 notes, bench, music; sell very cheap. 316 West 42d St.

For Sale

30c. a line 1 time; 84c. a line 3 times a week; $1.75 a line 7 consecutive times.

Slightly used office furniture, desks, chairs, tables, filing cabinets, typewriters, safes, cash registers, time clocks, mimeographs, multigraphs, adding machines, neostyles, bookcases, partition. Nathan, White St., corner West Broadway.

Desks, partitions, telephone booths, tables, chairs, wardrobes, mirrors, wall fixtures, business furniture all kinds. Finn Bros., 59-69 Franklin, 653 Broadway.

Original unmounted water colors by medal artist; figures and landscape. Reasonable. K 6 Times Downtown.

Business Opportunities

30c. a line 1 time; 84c. a line 3 times a week; $1.75 a line 7 consecutive times.

$10,000 INVESTMENT

secured by mortgages on New York City real estate, an equal amount of 7 per cent. preferred stock in corporation erecting two five-story apartment houses; salary to an active man. Builder, D 249 Times Downtown.

The advertiser, an importer, with an established business, seeks a silent partner, with $15,000, for five years under an agreement. Conservative, E 234 Times Downtown.

Young man with capital wishes to connect himself with an established firm in the produce commission business. K 4 Times.

Well-established, prosperous mail order manufacturing business for sale; reasonable. E 236 Times Downtown.

Patent for Sale.—Ideal mail-order proposition; infants' improved bib. Address M. W. B., Times.

Wanted—Partner with $100 to share in baseball skill competition. Box 607, Lander, Wyo.

Business Notices

30c. a line 1 time; 84c. a line 3 times a week; $1.75 a line 7 consecutive times.

Have your fac simile letters produced on other machines first, and then have them printographed and see how much better ours will be. Printograph Sales Co., 350 Broadway.

Start a mail order business and prosper; valuable pointers free; plans furnished. Advertising Company, P. O. Box 1,615, New York.

Help Wanted, Female

15c. a line 1 time; 36c. a line 3 times a week; 70c. a line 7 consecutive times.

ABRAHAM & STRAUS,—
Fulton Street, Brooklyn.

SALESWOMEN.—Require several intelligent Saleswomen for the following departments: Laces, Corsets, Notions, Women's Shoes, Housefurnishings, Ribbons, and Soda.

ALSO

HEAD OF STOCK.—Handkerchief Department.—An intelligent, competent, and thoroughly experienced saleswoman required as head of stock for our Handkerchief Department. Apply by mail or in person to Superintendent.

BRIGHT, ACTIVE GIRLS, 16 YEARS OF AGE, AS FLOOR MESSENGERS. MUST BE WELL RECOMMENDED. BEST & CO., 1 WEST 35TH ST.

FIRST-CLASS STENOGRAPHER, executive, for important position with large corporation; excellent salary. K 6 Times.

GIRL WANTING GOOD HOME, good wages; references; must be an experienced housework, plain cook, laundress. Mendelbaum, 1,919 7th Av.

HAIRDRESSER, five years' experience; fine salary. 207 East 14th St. Herblum.

JEWELRY.

R. H. MACY & CO. require several jewelry saleswomen; must be thoroughly experienced. Apply at office of General Manager.

NURSES.—Young women of good education to learn nursing; no previous experience required. Superintendent St. Mark's Hospital, 177 2d Av., New York City.

PUPILS, NURSES FOR HOSPITALS OF 50 BEDS; IMMEDIATE PAY; DIPLOMA AFTER 3 YEARS. PEOPLE'S HOSPITAL, 203 2D AV.

TWO FRENCH SERVANTS required to go to Newark, N. J., as general worker and upstairs maid; wages, $18 and $20; references absolutely necessary. Address 1,075 Broad St., Newark, N. J.

TYPIST for two or three days; must be neat, grammatical. E 154 Times.

WANTED—Young lady as stock clerk in wholesale jewelry house; good position with opportunity to advance; references of highest character required; hours, 9 to 6; salary at start, $7 week; apply in own handwriting; Christians only. E 226 Times Downtown.

WANTED.—Experienced middle-aged woman as child's nurse; good wages if competent; references. McManus, 270 Riverside Drive, corner 99th St.

WANTED.—Woman for cleaning new apartment. Apply in morning before 10 o'clock, 2d centre, 1 West 70th St.

Help Wanted, Male

15c. a line 1 time; 36c. a line 3 times a week; 70c. a line 7 consecutive times.

ABRAHAM & STRAUS,
Fulton Street, Brooklyn.

SPORTING GOODS SALESMEN. — Several competent and thoroughly experienced salesmen of good address required for our Sporting Goods Department.

ALSO

GENERAL REPAIRER.—Housefurnishing Department—A competent man, handy with tools, required to repair general housefurnishing goods. Apply by mail or in person to Superintendent.

A FEW ENERGETIC MEN of education and good appearance are desired as salesmen for one of the highest class established residential developments in the city; best season is just opening and an agressive advertising campaign is planned; liberal commissions paid, and personal assistance given; previous experience not necessary; splendid returns for hard workers. Call to-day, before 11 A. M., Mr. Green, 334 Fifth Av. Room 217.

A SUCCESSFUL CAREER
Is open to business and professional men under the liberal contracts direct with the EQUITABLE LIFE providing continuous income for a series of years; expert instruction and proper assistance given beginners. Apply to HERMAN LEROY, Flatiron Building, third floor.

BOY, 15 or 16, residing with parents, for inside and outside work; public school graduate; well recommended. Advancement. E 232 Times Downtown.

BROAD-GAUGED MAN to sell bonds; live leads furnished; men who make good will have golden future. Call mornings, 9-10, Mr. Holter, 840 Marbridge Building, Broadway, 34th St., city.

BUSHELMEN.
R. H. MACY & CO. require several experienced, competent bushelmen; permanent positions for desirable applicants. Apply at office of General Manager.

DESIGNER.—Capable furniture and interior decorative designer. Apply 586 5th Av., between 11 and 12.

EUROPEAN manufacturer of hand-tufted carpet requires energetic agent with good connection for United States; write immediately. K 9 Times.

HONEST MEN to sell nursery stock; experience unnecessary; salary or commission weekly. Address North Jersey Nurseries, Newark, N. J.

OUTSIDE WORK—I want man of good address and education to call on physicians and dentists to present special matter; will pay salary $10 and commission; four weeks' work required; to the man waiting for permanent position this will fill in nicely; no books, mining stocks, or trinkets. K 5 Times.

PHOTOGRAPHY.
R. H. MACY & CO. require the services of an experienced, competent Bromide Printer. Apply at office of General Manager.

SALESMEN.—A manufacturer of safety starting crank wants salesmen who own an automobile or motor boat; we will attach our Nokik Crank and allow you good commission to act as our representative; retail price $15; attachable to any motor car or boat; guaranteed for one year; we did not change the cranking method, but we did positively eliminate the "kick." In replying state make of car or boat and what territory you desire to sell in. Good men will be given free large territories to appoint agents. References necessary. Nokik, 39 Times.

SALESMEN having insurance or canvassing experience can make permanent connections with large corporation; salary $10 and commission; opportunity for those speaking foreign languages. Continental, 367 Fulton St., Brooklyn.

SALESMAN capable of interviewing business men; strictly high-class proposition; for man of ability and integrity there is big money. Call at 1,779 Broadway, Suite 406.

SALESMEN.—Men over 25 to act as salesmen and collectors; must come well recommended; good paying, steady position. 277 Broadway, Room 501; ask for Mr. Routh.

SALESMAN WANTED.—Salary and commission; magazine proposition; reliable firm. Call from 9 to 3, Room 1,002, Tribune Bldg., New York City.

Help Wanted, Male

15c. a line 1 time; 36c. a line 3 times a week; 70c. a line 7 consecutive times.

SALESMAN, wagon auto bodies; must be practical; commission basis. Albert Bros., 11 Canpon St.

STOCK SALESMEN.—You can sell our stock; earned 30 per cent. past two years; large commissions; live leads. Call, mornings, Mr. Winans, 840 Marbridge Building, Broadway and 34th St.

WANTED FOR U. S. ARMY—Able-bodied unmarried men between the ages of 18 and 35; citizens of United States, of good character and temperate habits, who can speak, read, and write the English language. For information apply to Recruiting Officer, 25 3d Av., 749 6th Av., New York City; 363 Fulton St., Brooklyn, N. Y.; 47 Montgomery St., Jersey City, N. J., or any recruiting station.

WANTED—A JANITOR for an office building, familiar with steam heating, elevators, &c.; references required. Apply by letter or personally, at 12 East 46th St.

WANTED—Bookkeeper, young man, Christian, good at figures, restaurant or hotel experience preferred. Apply by letter only, Room 910, 30 Church St.

WANTED—Two salesmen, over 25, of good education and address, for out of town work. Shuman Co., 156 5th Av.

YOUR FRIENDS and acquaintances are worth money to you; agreeable and interesting work; call and learn how to make money easily; out-of-town people write. Mr. Winans, 840 Marbridge Building, Broadway and 34th St.

Help Wanted

EMPLOYMENT BUREAUS

20c. a line 1 time; 54c. a line 3 times a week; $1.05 a line 7 consecutive times.

Domestic.

MISS BRINKLEY,
EMPLOYMENT AGENCY,
4 East 42d St. Tel. 6802 Bryant.
Supplies housekeepers, governesses, competent household servants. Houses opened, cleaners installed. Circular sent on request.

MISS WILD'S
Employment Agency,
47 West 34th St.,
Will remove April 24
to 305 5th Av.
Telephone 8822-8823 Madison Square.

MRS. MACK, Waldorf Employment Agency, 12 West 33d St. 'Phone 300—Madison. (Formerly of Eaton Terrace, London, England.) Only first-class help supplied of all classes and nationalities, after careful investigation of references; no fees until positions are secured.

SELECT COLORED HELP furnished. Middlesex Employment Agency, 81 West 132d St. Telephone 6870 Harlem.

Situations Wanted, Female

15c. a line 1 time; 36c. a line 3 times a week; 70c. a line 7 consecutive times.

ASSISTANT BOOKKEEPER, office assistant; anything in clerical line; quick, correct at figures; understands switchboard; best references. Thorough, 211 Times Downtown.

BUSINESS WOMAN, 5 YEARS' EXPERIENCE, wants new position in an institution or hospital where aptitude for detail, together with business tact and judgment, are essential; understands bookkeeping, and has charge of bank accounts and office finance. The advertiser holds a responsible position in a large institution. K 7 Times.

COMPANION.—Young lady teacher wishes position with elderly lady. K 11 Times.

COMPETENT, responsible, capable young lady; educated; references. Couse, 22 Meeker St., West Orange, N. J.

COOK.—Coarse washing; Protestant woman; small adult family; country. 365 West 34th St.

INTELLIGENT, capable young woman stenographer, anxiously desires a position in a publishing or newspaper office, with an opportunity for advancement to the literary staff. J 82 Times.

LADIES' and children's dresses reasonable; out, home preferred. Juliett, 126 East 12th St. 408 Stuyvesant.

STENOGRAPHER.—Six years' experience; refined young woman of executive ability, rapid typist, versed office routine, wishes position with first-class firm; salary, $15; references. E 215 Times Downtown.

STENOGRAPHER.—Dependable young woman, 10 years' experience, desires confidential stenographical or secretarial position of responsibility; highest references. Stenographer, 231 West 128th St.

STENOGRAPHER, 4 years' experience, desires position where neatness, accuracy, and intelligence are desired; best of references from last employer; salary, $12. E 216 Times Downtown.

STENOGRAPHER.—Five years' commercial experience; thoroughly familiar with office details; A1 bill clerk; salary $15. E. P., 116 East 105th St.

STENOGRAPHER, experienced; spells and punctuates well; typewrites neatly and quickly; understands office work; references; salary, $8. E 214 Times Downtown.

STENOGRAPHER, first-class in every respect; handle any work, no matter how technical; unquestionable references; no agencies. Dependable, 212 Times Downtown.

STENOGRAPHER, willing worker, desires position with good firm; will start with moderate salary. Elsa Petersen, 605 Madison Av. 'Phone 2993—Plaza.

STENOGRAPHER, educated, competent; three years' experience general lines; moderate salary. Ambitious, 210 Times Downtown.

STENOGRAPHER.—Young business woman, six years' experience, desires high-class position. Miss Mangus, 503 West 111th St.

STENOGRAPHER, superior education, five years' experience; ability equal to the best. V. P., 248 Times Downtown.

STENOGRAPHER, office work, bright, ambitious, well grounded in profession; $7. Ambitious, 242 Times Downtown.

STENOGRAPHER.—Experienced, excellent education; best references; salary, $8. L. M., 209 Times Downtown.

STENOGRAPHER, three years' experience; very best references; $10. Miss D., 208 Times Downtown.

STENOGRAPHER, six years' experience; any kind dictation, technical, &c. Miss R., 207 Times, Downtown.

Situations Wanted, Male

15c. a line 1 time; 36c. a line 3 times a week; 70c. a line 7 consecutive times.

ACCOUNTANT, audits, devises, and installs simplified systems, conducts investigations, and keeps books written up. W. A. Fleming, Public Accountant and Auditor, 35 Nassau St. 'Phone Cortlandt 1330.

A.—ACCOUNTANT seeks part time bookkeeping work; similar good attention to this as to auditing or systematizing; highest class references. Goldenberg, Room 706, 56 Liberty St. Telephone 6077 Cortlandt.

ACCOUNTANT. AUDITOR.
HERMANN E. GOLDSCHMIDT.
High grade. Moderate. References.
150 Nassau St. Phone Beekman 4317.

ACCOUNTANT, CERTIFIED.
All branches of work.
Moderate charges.
Room 1,317, 320 Broadway. Phone Worth—1819.

ACCOUNTANT.—Examines accounts, simplifies systems, keeps books written up, makes up profit, loss, business statements. Geo. Christie, 863 Eastern Parkway, Brooklyn.

ACCOUNTANT.—Expert; books opened, closed; balanced, systematized, audited, written up; kept part time; reasonable. Accountant, 32 Union Square. 'Phone 2250—Stuyvesant.

ACCOUNTANT.—Books kept part time, audited; systems installed; profit and loss, and business statements rendered; corporation and partnership accounts. D 255 Times.

A1 OFFICE MAN, accountant, correspondent, bookkeeper, and stenographer; unquestioned references, bond; young Southerner desires position where merit will win. J 126 Times.

BOOKKEEPER, 24, thoroughly competent, four years confidential office man; opening and closing accounts, making financial statements, ledger, loose leaf, or card systems; salary, $15 to start. E 225 Times Downtown.

BOY, 17, honest, intelligent, desires position; excellent reference. Abraham Gebitz, 68 West 117th St.

DRAFTSMAN, experience designing machinery, structural steel, and reinforced concrete. J. C., 90 Berkeley Place, Brooklyn.

CHAUFFEUR.—Swede, single, 35, wishes permanent position; can do all running repairs; best city, country references. Carlson, 405 West 48th St.

CHAUFFEUR.—Several years' experience; mechanic; European school; references; good traveler. 156 East 79th St. Adolf.

COACHMAN.—A gentleman whose family is going abroad seeks situation for coachman; no faults; trustworthy. Apply by letter, 26 West 10th.

DETECTIVE, licensed, accepting day's pay; strictly confidential. Frederick Wagner, 1,248 Lexington Av., near 80th.

ELECTRICIAN.—Expert gas, steam engines, pumps, plumbing, overhauling everything; executive ability. Rath, 354 Times Downtown.

GARDENER.
Dutch young couple, no children, want position on gentleman's country place, (no farm); man gardener and useful man, wife plain cooking or laundry; best references. F 1 Times.

Situations Wanted

EMPLOYMENT BUREAUS

20c. a line 1 time; 54c. a line 3 times a week; $1.05 a line 7 consecutive times.

Commercial.

ACCOUNTANTS, BOOKKEEPERS, STENOGRAPHERS. High-Grade Office Helpers Office Service Co. (Agency) 50 Pine St. Tel. 3197 John

Domestic.

CHAMBERMAID and WAITRESS. — Neat, obliging; good references; $25 to $30. Wilson's Agency, 141 East 57th St. Telephone 2224 Plaza.

COMPETENT HELP of all trades supplied. Riverside Agency, 12 West 99th St. 'Phone 1538 Riverside.

COOK.—Swedish; competent; city or country; good references; $30. Wilson's Agency, 141 East 57th St. Telephone 2224 Plaza.

HOUSEWORK.—Several neat colored girls, experienced, with good references, want places small families; other good Southern help furnished. Lincoln Industrial Exchange, (Agency,) 314 West 59th St. 'Phone 4786—Columbus.

HOUSEWORKERS, cooks, chambermaids; good references; city, country. Henderson's, 119 West 134th St. Telephone 486—Morningside.

KITCHEN GIRL or HOUSEWORKER.—For Swedish girl just landed; speaks no English. Wilson's Agency, 141 East 57th St. Telephone 2224 Plaza.

MISS CURRY'S AGENCY
For excellent Domestic Male and Female Help.
25 WEST 42D ST., 5TH FLOOR.

NURSE.—Nice appearance; can take young baby; city or country; good references; $25. Wilson's Agency, 141 East 57th St. Telephone 2224 Plaza.

OLD DOMINION AGENCY, 88 West 134th.—Bond $1,000; guarantee A1 colored help. 1119 Harlem.

RELIABLE Hungarian, German, Polish help; references thoroughly investigated. Roth's, 170 East 3d St. 2508—Orchard.

SELECT colored help furnished. Middlesex Employment Agency, 81 West 132d St. Telephone 6870—Harlem.

SHEPHERD AGENCY, 107 West 133d St.; tel. 6916 Morningside.—Domestic help furnished; male, female; references.

Boarders Wanted

15c. a line 1 time; 36c. a line 3 times a week; 70c. a line 7 consecutive times.

West Side.

$18 PER WEEK AND UP FOR TWO PEOPLE INCLUDES ELEGANTLY FURNISHED, ELECTRIC-LIGHTED ROOM WITH PRIVATE TILED BATHROOM AND SUPERB HOTEL MEALS.

$25 AND UP PER WEEK FOR TWO PEOPLE INCLUDES ELEGANTLY FURNISHED, ELECTRIC-LIGHTED SUITE OF PARLOR, BEDROOM, AND PRIVATE TILED BATHROOM, PRIVATE TELEPHONE, AND DELICIOUSLY PREPARED HOTEL MEALS.

$12 PER WEEK AND UP FOR ROOM, PRIVATE BATH AND MEALS.

Special rates to families.

Southern exposure, billiard room, palm room, smoking room, vacuum cleaned; electric candles on dining room tables give fairyland effect; one block from station; fireproof; not a country hotel, but a first-class metropolitan house; why continue to pay same rates in a boarding house with one bath to fifteen people? Positively nothing like it in New York at the price. Therefore, you have to take the wonderful McAdoo tube, either from your office door at Broadway and Cortlandt Street, or the centre of the theatre and shopping district at Broadway and 38rd Street; no crowded Subway; no ferries; charmingly located in metropolitan zone only 35 minutes from Broadway; thirty thousand former New Yorkers and their wives visit town daily and laugh at ignorance of you who refuse to investigate and imagine you simply must exist on crowded Manhattan.

OTHER BARGAINS AND SPECIAL RATES IN NEW YORK CITY AMERICAN-PLAN HOTELS AND BOARDING HOUSES. THESE PLACES DO NOT ADVERTISE. YOU SAVE TIME AND MONEY. COSTS NOTHING TO INVESTIGATE.

WRITE OR CALL ON MR. VINCENT K. GARLAND, ROOM 1,814, NO. 303 FIFTH AVENUE, CORNER THIRTY-FIRST STREET, FOR ILLUSTRATED BOOKLET. DON'T PROCRASTINATE. ACT, GRASP THIS OPPORTUNITY TO-DAY!!

57H AV., 46.—Well-furnished, attractive, large, small rooms; all conveniences; refined surroundings; references.

54TH ST., 54 WEST.
Single and double rooms; table guests; references.

60TH ST., 22 WEST.—Parlor bedroom; bath, $30-$50 month; meals; Subway; elegantly kept.

68TH ST., 56 WEST.—Desirable home for people accustomed to best living; spacious front room, beautifully furnished; electric light; dressing room; private bath; private house, with owner; location one of the best on west side; number of guests limited to six; best Virginia cooking and excellent service; always plenty hot water.

68TH ST., 74 WEST.—Large rooms; superior table; high-class house; all conveniences; telephone; references.

72D ST., 210 WEST.—ROOMS, PRIVATE BATH, WITHIN 20 FEET OF SUBWAY, STAGE; ALL SURFACE CARS; TABLE BOARDERS.

72D ST., 122 WEST.—Desirable one, two room suites; high-class accommodations; table guests desired.

72D ST., 172 WEST.—Unusually large, handsome room, private bath; other rooms; unsurpassed table; references.

72D ST., 159 WEST.—Large, sunny, also hall room; parlor dining room; references.

74TH, 131 W. 16th year; Rooms and Board; excellent table; references.

76TH ST., 239 WEST.—Newly furnished, decorated single and double; private bath, hot water; parlor dining; excellent table; table guests; telephone; Gentiles.

76TH ST., 105 WEST.—Rooms, with board; high-class; telephone; references; table guests accommodated.

76TH ST., 249 WEST.—Desirable single room; references required.

77TH ST., 116 WEST.—Double and single rooms; private house; excellent board; references exchanged.

78TH ST., 112 WEST.—Rooms, with board; parlor dining room; table guests; transients accommodated.

79TH, 132 WEST.
THE BONHEUR.
New furniture, carpet, and decorations; rooms en suite, singly; private baths; 'phone every room.

80TH ST., 141-143 WEST.—Back parlor; private bath; medium-sized room; parlor dining; references.

80TH ST., 108 WEST.—Delightful, bright room; first-class accommodations; refined atmosphere; delicious meals; reasonable.

80TH ST., 150-152 WEST.—Pleasant rooms; every convenience; ideal location; Subway, L; parlor dining room.

80TH ST., 154 WEST.—Nicely furnished rooms; all conveniences; superior table board; near Subway; reasonable.

81ST ST., 118 WEST.—Newly decorated, delightful double, single rooms for Summer; convenient; near Park; table, meals; reference.

Boarders Wanted

15c. a line 1 time; 36c. a line 3 times a week; 70c. a line 7 consecutive times.

West Side.

81ST ST., 138 WEST.—In refined Jewish house; first-class room; board; table guests accommodated.

81ST ST., 54 WEST.—Large room; handsomely furnished; private bath; every convenience; telephone; superior board.

9JD, 25 WEST.—Nice, large, front rooms, well furnished, second floor; also small rooms; excellent table; parlor dining room; pleasant surroundings; near Park, "L" stations; terms reasonable; telephone.

96TH ST., 36 WEST.—Large room, connecting bath; telephone; terms moderate; references.

102D ST., 243 WEST.—Rooms, handsomely furnished; delightful location, block from Riverside; excellent table; refinement.

118TH, 400 WEST.—Large, medium, and small corner rooms overlooking Park; glorious view; celebrated restaurant; every convenience; moderate rates; references.

121ST ST., 148 WEST.—Handsome large room; every convenience; excellent board; telephone.

122D, 520 WEST.—Large, bright front room, newly furnished; conveniences; excellent table board. Kerker.

181ST, 264 WEST.—Large front room; cool, homelike; private American family; good table; gentlemen.

142D ST., 637 WEST.—Large, beautifully furnished room, bath; private house; telephone; exceptional table; reasonable.

145TH ST., 613 WEST.—Large room, overlooking Hudson; running water; good board; telephone; moderate; references.

149TH ST., 544 WEST, (Broadway Subway.)—Famous Riverside Drive nearby; beautiful, healthiest section; The Audubon; large, pleasant rooms, bath adjoining; $14 up for two; $10 up for one; which includes excellent board; parlor dining rooms, sitting rooms, library; large porches in rear; select surroundings; transients and table boarders accommodated.

169TH ST., 600 WEST, Washington Heights.—Can accommodate couple appreciating high-class home, with large, sunny room, two closets; Subway station, Field.

A.—47 5TH AV.—Second floor suites, with baths, single rooms; parlor dining room; small tables; transients and table guests accommodated.

ALLIANCE HOUSE, 226-260 WEST 44TH ST. —Small family hotel, centrally located; elevator and telephone service; baths and writing rooms on each floor; excellent cuisine; moderate rates; quiet place for quiet people. Telephone 793 Bryant.

AMERICAN private family offers two refined gentlemen suite or single room; opportunity to learn English; Subway, elevated; telephone. Bonvivant, E 145 Times.

A.—THE EARLE.
Waverley Place, 103.—Beautifully furnished room with private bath; excellent meals; central location.

THE MARTIN,
227 West 45th.—Seven houses with good leases; permanent or transient guests; large and small rooms; hotel service and accommodation. Telephone 1866 Bryant.

East Side.

9TH, 12 EAST, (near 5th Av.)—Large, sunny room, nicely furnished; telephone; reasonable.

16TH ST., 132 EAST.—Large, small adjoining rooms; elegant board; every accommodation; southern exposure; references.

17TH ST., 116 EAST.—Newly furnished large and small rooms; exceptionally good board; telephone.

29TH ST., 36 EAST.—Large and small, comfortable, well-kept rooms; reasonable; references; board optional.

IRVING PLACE, 47.—Newly furnished large and small rooms; exceptionally good board; telephone.

MADISON AV., 71.—Desirable large and small rooms; telephone; references.

Brooklyn.

MONTAGUE TERRACE HEIGHTS, 5.—Overlooking water; most accessible locality Greater New York; Subway five minutes; Wall St. and Broadway, twenty; seaside; rooms, apartments, furnished, unfurnished; neighborhood, house, high-class; table choicest products New York markets. 'Phone 905 Main.

MONROE PLACE, 1, Corner Clark.—Exceptionally fine single and double rooms; spotless; convenient to Subway and bridge; don't fail to investigate.

PIERREPONT ST., 78.—Large, small rooms; excellent table; telephone.

Board Wanted

15c. a line 1 time; 36c. a line 3 times a week; 70c. a line 7 consecutive times.

A YOUNG LADY in the city for a few weeks studying would like to secure board and room with a private family, where she can have use of piano; references exchanged. Desirable, K 13 Times.

Country Board

20c. a line 1 time; 57c. a line 3 times a week; $1.26 a line 7 consecutive times.

THE HALL, GLEN COVE, L. I.
Within commuting distance of New York; large wing; absolutely fireproof; rooms, with bath; steam heat; private bathing beach and dock; tennis courts; opens May 27; references. Address 53 Irving Place, New York. Tel.,2128 Stuy.

Furnished Rooms

15c. a line 1 time; 36c. a line 3 times a week; 70c. a line 7 consecutive times.

West Side.

9TH ST., 81 WEST.—Elegantly furnished sunny rooms, single or en suite, for people seeking superior accommodations; private home.

9TH ST., 89 WEST.—Room, first floor, private bath; smaller room, running water, telephone.

19TH ST., 338 WEST.—Comfortable room; private family; good light, air, view; $3. Biloodeau.

23D ST., 431 WEST.—Newly furnished large, small rooms, $2.50; gentlemen; private house; telephone.

34TH ST. 138 WEST. The Willens.—Clean, comfortable, convenient; $3 up; suitable two.

36TH ST., 61 WEST.—Large and small rooms; centrally located; reasonable; telephone.

38TH ST., 52 WEST.—Large, handsome room; moderate; single rooms; handsome studio; large front basement.

42D ST., 242 WEST, near Broadway—Elegantly furnished rooms, private baths; all conveniences. Raith.

42D ST., 322 WEST.—Newly furnished rooms; clean, comfortable; tiled bath; refined people; references. Hughes.

47TH ST., 58 WEST.
Large room, private bath; meals if desired.

48TH ST., 138 WEST.—Large rooms, separate or connecting, with private bath; private house; central.

48TH ST., 129 WEST.—Desirable, large, well-furnished rooms; all conveniences.

50TH ST., 70 WEST.—Two rooms and private bath; $8.

52D ST., 43 WEST, (Near 5th Av.)—Newly furnished house; large and small rooms, each with private bath; Oriental rugs, brass beds, hair mattresses, electricity; American basement suite, with private bath; parlor floor, four rooms and private bath, arranged for physician or dentist.

64TH ST., 119 WEST.—Desirable, homelike rooms, with or without bath; all improvements; Summer rates.

69TH ST., 102 WEST.—Nicely furnished large room; dressing room near bath; private house; phone.

70TH ST., 307 WEST.—Newly furnished room; running water; phone; private house; gentlemen only.

70TH ST., 128 WEST.—Large, single room, with hot and cold water; references exchanged.

71ST ST., 62 WEST.—Desirable, commodious rooms, cool and airy, with board; references.

71ST ST., 70 WEST.—Large room, with bedroom; all accommodations; select; gentlemen.

73D ST., 273 WEST.—Unusual opportunity for gentleman seeking quarters in elegantly furnished private house, accommodating one only; excellent service; all conveniences.

74TH, 123 WEST.—Doctor's office, large and small rooms; private bath; board; reference; telephone.

75TH ST., 104 WEST.—Attractively, newly furnished rooms, large and small; hot water; telephone.

76TH ST., 125 WEST.—Handsomely furnished room in first-class neighborhood; breakfast optional; telephone; references.

76TH ST., 57 WEST.—Second floor front room, also another room; attractive neighborhood. 'Phone 8124 Schuyler.

77TH ST., 116 WEST.—Beautifully furnished rooms, en suite or single; board optional; references exchanged.

Furnished Rooms

15c. a line 1 time; 36c. a line 3 times a week; 70c. a line 7 consecutive times.

West Side.

77TH ST., 160 WEST.—Medium front room; hot and cold water; gentlemen; also doctor's office.

80TH ST., 163 WEST.—IN PRIVATE APARTment, handsomely furnished suite of two bedrooms and sitting room, with use of bath and hot and cold water; telephone; suitable for one or two gentlemen; also one single room; southern exposure; convenient to Subway, "L," and street cars. Selg.

80TH ST., 149 WEST.—Beautiful large front room in private residence; all conveniences; references. Phone 7514—Schuyler.

81ST ST., 108 WEST.—Nicely furnished, large and small rooms; light and homelike.

82D ST., 150 WEST.—Large room, dressing room; running water; southern exposure; private house; telephone.

83D, 55 WEST.—Private family; to rent, a beautiful, newly decorated room; running water; adjoining bath; Summer rates; board optional; telephone.

87TH ST., 209 WEST.—Parlor and bedroom, handsomely furnished; all conveniences; block from Subway. Brown.

87TH ST., 176 WEST.—Refined home; rooms from $2 to $5. Bruns.

93D ST.—"L" station; private house; private family; large room, one or two Christian gentlemen; hot, cold water. Telephone 5767—Ri

ATTACK BY GAYNOR ON PRENDERGAST

Mayor Says Controller Has Dismissed Faithful Employes for Political Reasons Only.

NEVER DID SO HIMSELF

Vetoes Civil Service Board Proposal to Put in Competitive Class Places Filled by Prendergast.

Mayor Gaynor severely criticised Controller Prendergast yesterday for the changes he has made in the staff of the Finance Department, and accused him of making wholesale dismissals for political reasons alone. The charges were made in this letter to President McGuire of the Municipal Civil Service Commission:

New York, April 18, 1911.

Sir:—I cannot approve the resolution of your board of April 12, amending the classification of the positions of the Finance Department by striking 97 thereof from the exempt class, and making them competitive hereafter. Most of the present incumbents of these positions were appointed by the present Controller, some of them within a few weeks. In order to make such appointments the Controller turned out their predecessors partly by out and out dismissals, and partly by forced resignations. The dismissals were not confined to these 97. There were 176 employes in all turned out, a few of them by forced transfers. Their places were given to others. Nearly all of those turned out had long been employed in the Finance Department, one for even thirty-seven years, and no cause was assigned or suggested for their dismissal except politics. Many of them brought suit in the courts for reinstatement, on the ground that they were illegally dismissed, namely, because of their politics or party affiliations being different to those of the Controller. One of these suits, that of Garvey, selected as a test, was tried about March 1. The jury returned a verdict that the dismissal was for political reasons. The Controller was examined as a witness, and testified, without hesitation, that he did not consider the efficiency of those he turned out. The following is his answer to the court on that head, viz.:

"By the court: The question is whether you considered the question of the efficiency of the former incumbents, that is the point. Answer: I did not."

The Controller also reiterated many times on the witness stand his motive of politics in making the dismissals, and his estimate of the provision of the Civil Service law, which forbids dismissals for political opinions or affiliations. The following passages, selected out of many of the same kind, will suffice, viz:

"I feel that it is inexpedient to try and enforce something upon human beings that human nature itself resents. That is my idea about that feature of the law."

"A cashier came to me and said, 'the only reason I am being fired is because I am a Democrat,' and I said 'I don't know of any better reason.'"

"The law says you must not dismiss a man on account of his politics. You cannot dismiss men for their politics, but you can on account of the color of their hair. What is the use of having any such provision in the Civil Service law. You know it is hypocrisy, and that is the plain English of it."

The provision of the Civil Service law, of which the Controller thus spoke on the witness stand, is in Section 25, and is as follows:

"No recommendation or question under the authority of this act shall relate to the political opinions or affiliations of any person whatever; and no appointment or selection to, or promotion from, an office or employment within the scope of the rules established as aforesaid, shall be in any manner affected or influenced by such opinions or affiliations."

And Section 1860 of the Penal law makes the violation of this provision an indictable offense.

I came into the Mayor's office determined from long conviction and habit that no one in any of the sixteen departments and bureaus under my control should be dismissed during my term of office for any political reason, and that determination has been carefully kept. I believed that the welfare and proper government of the city required that I follow that course, and that the enlightened humane, and decent sentiment of the community in which I live was in accord with me, to say nothing of the positive provision of the statute which I have cited. But while I have been adhering to this course, I have been looking on with feelings of regret at these dismissals for political reasons, from week to week from the Department of Finance, an elective office, over which the Mayor has no control. Many of the victims thus deprived of their livings, some of them after a generation and more of service to the city, applied to me, but I could not help them.

And all of this occurred without any objection or protest from any quarter, so far as I have observed. Sometimes I could not help feeling, therefore, that my views were not shared by my fellow citizens, and that it would please them just as well if I should also follow the course of discharging employes of the city, and appointing others in their places for political reasons. But I could not bring myself to believe it.

My feeling is that I cannot approve this resolution without making myself a party to a grave wrong, and a violation of law. I should be helping to entrench in these positions the present incumbents, who obtained them in violation of law. If these positions may lawfully be put in the competitive class, (which has not heretofore been thought to be the case, and about which there is now much doubt,) the present incumbents should be obliged to compete, like every one else, in the examination to make up an eligible list from which to fill them. If the Controller will consent to this, then we can proceed to make the positions competitive, if lawful, and fill them by competition. As the case now is, the former incumbents were summarily removed by the Controller for political reasons, and to enable him to appoint, in their stead, persons of his own political opinions and affiliation.

That violation of law being accomplished, the attempt now is to get your board and the Mayor to ratify and entrench it. I cannot bring myself to do it. Since I have been Mayor I have done much for the sake of peace, and to prevent petty political obstructions, so that the work of the city could be done in a broad spirit; but I cannot go to this extent without becoming a party to a wrong. I regret that the Civil Service reform association was unwittingly drawn into the espousal of this application. Very truly yours,

W. J. GAYNOR, Mayor.

Hon. John C. McGuire, President of the Municipal Civil Service Commission.

The Controller had left his office before the Mayor's letter was made public.

CHILD BITTEN BY DOG DIES.

Seven-Year-Old Girl the Only One of Many Victims to Get Hydrophobia.

Susie Mandoline, the seven-year-old daughter of Mr. and Mrs. John Mandoline of 3 Wentworth Place, North Bergen, N. J., died yesterday afternoon of hydrophobia. The child was bitten by a stray mongrel on last Jan. 3. A dozen other children were bitten at the same time for the dog raced through Union Hill, West Hoboken, and North Bergen, finally running almost to Hackensack before a policeman killed it.

It was not until a week ago that Susie Mandoline was taken sick. None of the other victims of the dog has showed any signs of illness. Dr. Ephriam Helistern of Hudson Heights called a consultation in Susie's case and the other physicians verified his diagnosis that the little girl had hydrophobia.

OCEAN TRAVELERS.

Passengers Sailing To-day on the Lusitania and Adriatic—The Arrivals.

Transatlantic liners sailing to-day for Europe and some of their passengers are:

LUSITANIA, (Liverpool)—Mr. and Mrs. B. L. Anderson, Mrs. J. F. Barbour, Sir Frank Newnes, Bart; Mrs. Maldwin Drummond, Mrs. John Duveen, Mrs. James Elverson, Capt. Charles Farwell, Julian P. Fairchild, Walter Fryer, Miss Frances B. Denton, F. J. Mackey, Dr. C. H. Gardner, Mr. and Mrs. W. M. Graham, E. W. M. Grigg, Col. Frederick Hale, H. M. Harwood, Mr. and Mrs. C. O. Howard, Henri Saint Ives, Mrs. Pembroke Jones, Mr. and Mrs. George W. Kettle, Richard D. Knight, Mrs. C. A. Munn, W. Newhouse, Mrs. McKinley Osborne, Mrs. W. H. Young, Mr. and Mrs. F. W. Whitridge, Sir Joseph and Lady Ward, Count Leon D. Tolstoy, Mr. and Mrs. A. R. Turner, Mr. and Mrs. W. S. Spaulding, Mr. and Mrs. H. J. Reckett, Mrs. Walter R. Pease, Col. Harrison Power, G. D. Pratt, Thomas Hayes, Mr. and Mrs. H. C. Graef, Mrs. Howard Roberts, and Mr. and Mrs. George C. Regge.

ADRIATIC, (Southampton)—J. D. Armitage, Mrs. John Borland, Frederick G. Bourne, Major Bromwell, E. J. de Coppett, Miss Amelia de Billier, Clarence Moore, Mr. and Mrs. Thornton Davidson, Miss Helen Dennis, Miss Dorothy Dennis, Mrs. Henry Dibiee, Mrs. Henry Evans, E. H. Everest, C. M. Hays, Mrs. S. W. Hammond, Miss E. H. Hoppin, Mrs. F. S. Lee, Mrs. Thomas H. Talmage, H. Barton Tate, E. T. Stotesbury, Mr. and Mrs. E. Kent Swift, Miss Lilian Starr, Miss Cornelia Robb, Miss Frances Osborne, W. H. Morgan, Ira N. Morris, Kenneth Moran, Major D. C. Phillips, U. S. A.; Mrs. Frances Olney, Henry Peck, and Mrs. F. T. Peabody.

KAISER WILHELM DER GROSSE, (Bremen)—Charles Burns, R. Dempster, Mr. and Mrs. Price M. Davis, H. J. Finlay, William T. Humes, Mrs. Elizabeth S. Gray, Mrs. Mary Flood, Francis Fauvre, Philip Grenier, C. Lovell, Lawrence Perkins, Mr. and Mrs. E. Tery, V. J. Ruston, Capt. L. Cheape, Lieut. E. W. Palma, C. D. Jackson, Mr. and Mrs. James B. Newton, Charles R. Kenniff, Miss Helen L. Newton, D. Stander, W. Harrison, H. Conkling, Martin D. Cahn, and George Bagely.

CITY BREVITIES.

Policeman Henry Durnin, who lives at 950 Grant Avenue, the Bronx, and is in the Alexander Avenue squad, fell down the Subway stairs at 149th Street and Third Avenue last night and was removed to the Lebanon Hospital in an unconscious condition with a possible fracture of the skull.

From the bullet wounds he inflicted upon himself while believing that he was being pursued by burglars, Edwin G. Carr, a negro butler employed by the Rev. Dr. Stuart Dodge at 6 East Forty-ninth Street, died yesterday in Flower Hospital.

Edward Egan of 136 Pearl Street, Brooklyn, was instantly killed yesterday afternoon by being struck by a hod lifter while at work on the tenth floor of the new municipal building at Chambers Street and Park Row.

George Glen, a negro hall boy, who has just been freed from Sing Sing, was convicted as a second offender of burglary in the second degree for robbing the home of Mrs. Charles Damon in Park Avenue, before Justice O'Sullivan, in General Sessions, yesterday, after a trial lasting two days. He will be sentenced on Friday.

Thomas McGowan, a waiter, of 180 East 117th Street, was run over by a Subway train on the downtown tracks at Fiftieth Street and Broadway about 4 o'clock yesterday afternoon. His right foot was severed and he sustained internal injuries, of which he will probably die.

Robert Van Decker, the former butler of William Einstein, at 121 East Fifty-seventh Street, pleaded guilty in General Sessions yesterday to receiving stolen property, and was remanded to the Tombs until Friday for sentence. He was arrested in Baltimore on April 11.

YESTERDAY'S FIRES.

		Loss.
A. M.		
1:00	231 Mercer St.; Ellenger & Schiff and others	$75,000
1:28	4,023 and 4,025 3d Av.; M. Rosenmusser and others	$1,000
2:00	311 East 76th St.; Finnersto Torello	$100
2:00	161st St. and Harlem River; Nassau Boat Clubhouse and others	$100,000
9:45	283 East 3d St.; Albert Wers	Slight
10:00	623 West End Av.; Leonard Schaefer	$300
10:20	630 East 137th St.; Fritz Peterson	Trifling
10:55	194th St. and Webster Av.; Interborough R. R.	$10
11:05	1,713 3d Av.; —. Tuchman	Slight
P. M.		
1:00	1 and 3 Clinton St.; Samuel Friedman	$10
1:00	Broadway, between 59th and 60th Sts.; O. J. Gude	Trifling
2:15	856 East 112th St.; Alfred Clements	Trifling
3:40	Riverdale Av. and 250th St.; Goodrich estate	None
4:05	307 East 153d St.; H. Schmedler	Trifling
5:05	234 West 10th St.; J. Fitzhenry	Trifling
5:20	129 West 124th St.; H. Levy	Trifling
6:25	549 West 42d St.; F. Burke	Trifling
7:00	53 East 55th St.; U. S. Prentice	Trifling
7:45	176 East 101st St.; S. Thinderman	Trifling
8:05	1,070 Ogden Av.; W. Schlieter	$50
8:15	1,707 Zerega Av.; J. E. Stewart	Trifling
8:20	118 3d St.; John Hasschitz	$5
8:25	222 West 30th St.; Annie Duffy	$10
8:25	145 West 18th St.; S. Salomon	$1,000
8:35	103 West 53d St.; J. Furguson	Trifling
9:00	214 East 20th St.; J. Solousky	Trifling
9:00	49 West 36th St.; Miss Briggs	$200
10:40	488 Pearl St.; Billingskin & Co.	Unknown

MIDNIGHT REFUSE REMOVAL.

New Service to be Tested in Manhattan, Brooklyn, and the Bronx.

Street Cleaning Commissioner Edwards announced yesterday that he is going to try the experiment of removing ashes and garbage in the night. The test will be made next Tuesday night in Manhattan, Brooklyn and the Bronx. In Manhattan the district affected will be between Canal and Fifty-eighth Streets, west of Broadway and Sixth Avenue. The districts in the other boroughs will be designated by the Deputy Commissioners.

The Mayor has approved the plan and has sent the Commissioner the following letter of sanction:

Office of the Mayor, April 17, 1911.

Sir: I am glad that you are now ready to enter upon the removal of ashes and garbage in certain sections of the city at night, with a view to applying that method to the whole city in time. I think you will find that the people of the city will welcome the change, for the removal of ashes and garbage during the day is often very annoying.

I will have the Police Department co-operate with you and see that the cans are put out by midnight, and I have no doubt that householders generally will conform to the regulations. After a few weeks please let me know how the method of the night removal works in the districts which you have selected, and unless good reason to the contrary appears we can apply it to the whole city. Very truly ours,

W. J. GAYNOR, Mayor.

William H. Edwards, Esq., Commissioner of Street Cleaning.

Mr. Edwards issued a statement in explanation of the plan yesterday, in which he said:

"It is the intention of the department to give this method a careful tryout, and the instructions are, if possible, to make it a success. It is to be remembered, however, that this system will be of little value unless the householders cooperate as to the separation of the wastes in accordance with the regulations of the department. It is believed that this method will lead to the use of vehicles which will better accommodate the collection than those at present in use—that is, trucks of larger capacity, manned by three men instead of one and drawn by three horses."

MME. GADSKI HAS SCIATICA.

Cancels Her Concert Tour and Will Sail for Europe on May 2.

Since the close of her engagement with the Metropolitan Opera House a week ago Saturday evening Mme. Gadski has been confined to her bed with a bad case of sciatica. During the final weeks of the season she was scarcely able to sing as a result of this ailment, which has now grown so much worse that the soprano will be unable to go on her Spring concert tour.

As a result her bookings have been canceled and she will sail for Europe on May 2, the earliest date that her physician will permit her departure, and go straight to Aix-les-Bains, where she will remain for six weeks. She will rest during the remainder of the Summer, and her doctor promises her a complete cure. Next season she has been engaged to sing with the opera company during the entire year.

MABEL J. FORD DIVORCED.

At 22 Has Separated from Two Husbands, Prominent Baltimore Men.

Special to The New York Times.

BALTIMORE, April 18.—Mrs. Mabel J. Ford, a Baltimore beauty who surprised society by her sudden marriage to Lawrence D. Ford, son of Rear Admiral Ford, retired, in December, 1909, was to-day granted an absolute divorce. Only a few months before her marriage to Mr. Ford she had obtained a divorce from Frank Brown, Jr., son of former Gov. Frank Brown.

Mrs. Ford filed her bill for divorce March 18. The testimony in the case was taken in private before an examiner. Mrs. Ford testified that she was 22 years old, and said that she believed her husband was 25. "Mr. Ford has not maintained me, and our relations are not congenial," she said.

The couple separated in June, 1910, and Mr. Ford has been part of the time in New York and part in Baltimore. Mrs. Ford said she was married to Mr. Ford Dec. 11, 1909, by a Justice of the Peace at Atlantic City. A hotel register of a local hostelry was shown Mrs. Ford, and under the date of March 17 last she identified a signature as that of her husband. The clerk in charge of the hotel testified that Mr. Ford and a lady visited the hotel that evening.

Mrs. Ford's maiden name was Mabel Michael. When she married Frank Brown, Gov. Brown took them home to live, but they soon disagreed. Mrs. Brown sued the Governor for alienating her husband's affections, and obtained a divorce. The Governor, it is said, paid Mrs. Brown $25,000 in settlement of claims in both cases.

NEW YORK THEATRE DIRECTORY.

EMPIRE B'way, 40th St. Evs. at 8:20. Matinees Sats. only, 2. LAST 6 TIMES. WM. GILLETTE Farewell in his famous play HELD BY THE ENEMY Reg. Next Mon., Final Week—Repertoire.

KNICKERBOCKER B'way, 38th St. Evs. at 8:15. MATINEES TO-DAY AND SATURDAY. "Just to the heart of the tired business man."—World. RALPH HERZ LANDS AS A STAR IN A SMASHING SPRING HIT! "Enthusiasm that was contagious."—Sun. "Demand for more encores."—Times. "Pretty music and pretty dancing girls."—Herald. "The surprise of the theatrical season. The audience had its breath fairly caught by the novelty."—Eve. Journal.

Jos. M. Gaites begs to introduce RALPH HERZ in DR. DE LUXE By Otto Hauerbach and Karl Hoschna, authors of "Madame Sherry."

LYCEUM 45th St., nr. B'way. Begins 8:30. Matinees Thurs. & Sat. 2:30. MRS. FISKE in MRS. BUMPSTEAD-LEIGH.

HUDSON 44th St., nr. B'way. Evs. 8:30. Mats. To-day & Sat. 2:30. DAVID BELASCO presents BLANCHE BATES in NOBODY'S WIDOW.

AUCTION SALE OF ALL BOXES, SEATS, and TABLES FOR THE OPENING PERFORMANCE OF THE FOLIES BERGERE —WILL BE HELD— TOMORROW AT THE HUDSON THEATRE AT 3 P. M. Thomas E. Kirby (AMERICAN ART ASSOCIATION) Auctioneer.

BIJOU Evs. 8:20. Mats. Wed. & Sat. 2:20. B'way & 30th St. THE CONFESSION.

CRITERION B'way, 44th St. Evs. at 8:15. Mats. To-day & Sat. 2:15. Spectacular Dramatic Triumph. UNEQUALLED SINCE BEN HUR. THAIS

New Amsterdam W. 42d St. Evs. 8:15. Mats. To-day 50c to $1.50. Klaw & Erlanger's Musical Comedy De Luxe. THE PINK LADY

"EXCUSE ME" AT THE GAIETY 46 St. & B'way. Evs. 8:30. Mats. To-day & Sat. 2:30. The Big Carnival of Laughter

LIBERTY W. 42d St. Overture 8:15. Mats. To-day & Sat. 2:15. "Both opera and star without a rival." CHRISTIE MACDONALD in THE SPRING MAID

JOE WEBER'S B'way & 29th St. First Matinee Sat. OPENS FRIDAY EVE. LONDON FOLLIES

Charles Dillingham's GLOBE B'way, 46th St. Evs. 8:30. To-day Mat. Pop. Prices. DELIGHTED CROWDS Nightly applaud the Broadway Favorites.

NORA BAYES AND JACK NORWORTH WITH A LAUGH OR A SONG-HIT EVERY MINUTE "LITTLE MISS FIX-IT" The Breeziest and Brightest Novelty in Town.

GEO. M. COHAN'S THEATRE, B'way & 43d St. PHONE 5262 BRYANT. EVGS. 8:15. MAT. WED. & SAT. 2:15. GET-RICH-QUICK WALLINGFORD

GRAND OPERA HOUSE. 23d St. & 8th Av. Prices 25c to $1. Mats. To-day & Sat. KYRLE BELLEW in RAFFLES.

LAST 4 DAYS Madison Sq. Garden TWICE DAILY, 2:15 & 8:15 P. M. Doors Open at 1:15 & 7:15. BARNUM AND BAILEY CIRCUS $3,500,000 CAPITAL 400 CIRCUS ARTISTS 1,000 NEW CIRCUS WONDERS A Whirlwind of Fun by 50 CLOWNS. $7,500 DAILY EXPENSE 1280 PERSONS 108 CAGE ZOO Adm. 25 & 50c. Reserved Seats 75c., $1 & $1.50. Boxes, Seats, $2 & $2.50. Children under 10 years half price afternoons. LAST 2 PERFORMANCES NEXT SATY.

COLONIAL Daily Mat. 25c. EASTER JUBILEE. 12 BIG STAR ACTS

ALHAMBRA Daily Mat. 25c. WM. H. THOMPSON & CO., "High Life in Jail." Belle Baker and others.

BRONX 149th St. & 3d Av. Daily Mat. 25c. NAT C. GOODWIN & Co., Ryan & Richfield Co., Marshall P. Wilder.

WALLACK'S B'way & 30. Mats. Today & Sat. LAST 6 TIMES. POPULAR MATINEE TO-DAY 50c. to $1.50. POMANDER WALK The Comedy of Happiness. To-morrow Mat., "Pomander Walk" by children. MONDAY, APR. 24. Mabel Hite in "A CERTAIN PARTY." A Rollicking Musical Farce. Seats To-morrow.

CARNEGIE HALL, APRIL 22ND. Ben Greet Players and Volpe Symphony Orchestra. Mat. 2:30, "AS YOU LIKE IT." Eve. 8:30, "A MIDSUMMER NIGHT'S DREAM." In aid of Fire Prevention Fund. Seats of Miss Florence Doane, 18 W. 34th St. Boxes, $30-$20. Parquet, $2. Balcony Sold Out.

BELASCO 44th St., nr. B'way. Evs. 8:30. Matinees Thurs. & Sat. 2:30. 255th TIME TO-NIGHT. "THE CONCERT"

REPUBLIC West 42d St. Evgs. at 8:15. Mats. To-day & Sat. 2:15. FRANCES STARR in EUGENE WALTER'S THE EASIEST WAY.

MENDELSSOHN HALL TO-NIGHT at 8:30. SONG RECITAL BY BERNARDO OLSHANSKY Russian Baritone Boston Opera Co. Assisted by Mr. HANS KRONOLD. Tickets, 75c., $1.00, $1.50, at Box Office. Violoncello.

MANHATTAN Opera House. 34th St., 8th Av. Evs. & Sat. 8:15. Wed. Matinees, 25c. and 50c. VIOLA ALLEN THE WHITE SISTER. Hammerstein's Victoria, 42d St. Daily Mat. Victor Moore & Co., Cressy & Dayne, Howard & North, and 14 others.

ASTOR THEATRE, B'way & 45 St. NEXT FRIDAY AT 8:20. (Seats Now.) WAGENHALS & KEMPER Present What the Doctor Ordered Comedy by A. E. Thomas.

OLYMPIC E. 14th St. 'Phone, 708 Stuyv. Mat. To-day. Seats 25c. Home of High-Class Burlesque. The Big Banner Show. Amateur Night To-morrow.

Keith & Proctor's 5TH AVE. B'way, 28th St. Daily Mat. 25 & 50c. BELLE BLANCHE, "The Operatic Festival," O'Brien, J. C. Nugent & Co., Mack & Orth, others.

ACADEMY OF MUSIC. 10, 20 & 30c. Mat. Daily.—THE HEART O MARYLAND

EDEN MUSEE WORLD IN WAX. President Diaz. CINEMATOGRAPH Each Hour. Orchestral Concerts Afternoon and Eve.

Irving Place Theatre... Conrad Dreher To-night and every Eve., "Der Fidele Bauer."

MURRAY HILL. Mat. To-day. Smoking. Evs. 8:15. BURLESQUE—Sam Howe's LOVE MAKERS.

COLUMBIA BURLESQUE. Pop. Mat. To-day. 15, 25. B'way & 47th St. Evs. & Sat. Mat. 25c-$1. Smoking.

BROOKLYN ADVERTISEMENT.

AMPHION Happy Hooligan Mat. Mon., Wed., Sat. 25c. Evg. Prices, 15-25-50c.

ORPHEUM Brooklyn Mat. Daily, 25c. ELSIE JANIS, Chas. Richman & Co., Rooney & Bent, others.

Kennedy 12 Cortlandt St. A factory's overstock of fine Spring Shirts—A third saved.

Soft Cuff Shirts, 79c Value $1.50

Of mercerized madras, plain white and fancy stripes,

Madras Negligees at $1.10 (Value $1.50) Coat cut, cuffs attached or separate.

4-ply Collars, 3 for 25c

Every new style—quarter sizes. Equal the advertised brands sold at 15c

BUFFALO LIMITED Lackawanna Railroad Leaves New York 8:45 P. M. daily for Syracuse, Utica, Ithaca, Buffalo. The Road of Anthracite

HOTELS AND RESTAURANTS.

A Boulevard Evening

means that you need make no other plans to fill out your evening period of recreation. A remarkable Table d'Hote dinner with coffee at 75 cents a head, during which and after which you are entertained—REALLY entertained. No Hungarian band, you will agree, has ever glorified its national music as ours does; rarely do singers render simple ballad or operatic air with the distinction that our artists give them.

Diners not infrequently give up theatre plans to finish the evening here instead.

Café Boulevard 10th St. & 2nd Ave

THE MANSFIELD, 12 WEST 44TH ST. Near 5th Av., in club district. Bachelors Only. HIGH CLASS APARTMENT HOTEL. Colleges Clubroom for Rent. Desirable Physician's Office and Apartment on ground floor. Standard Squash Court. 2 AND 3 ROOM APARTMENTS AND BATH. On premises or E. S. WILLARD & CO., 45 Pine St. 'Phone, 5587—John.

HOTEL ROLAND 59th St., Between Madison & Park Avs., Block from Grand Plaza Entrance to Central Park. SINGLE ROOMS WITH PRIVATE BATH, $1.50 PER DAY. DOUBLE ROOMS WITH PRIVATE BATH, $2.00 PER DAY. Family Hotel for Permanent and Transient Guests.

Hotels and Restaurants.

WHERE TO DINE. Travelers' Co., 20 West 34th St. Tel. 2472 Murray.

CAVANAGH'S 258-60 West 23d St. Music. Shellfish a Specialty. Alc.

HERALD SQUARE HOTEL 34th St., just west of B'way. A la Carte.

OLD MARIA'S 133 West 41st St. Music. Tdh. Din., w. w., 75c. Lch., 40c.

PARISIEN 8th Av. at 56th St. Music. Din., w. w., 75c. Lch. 40c., w. w., 50c

PORT ARTHUR Chinese Restaurant. Alc., Tdh. 7 & 9 Mott St., near Worth St.

FOR SALE.

TYPEWRITERS RENTED 3 Months for $5 and upwards. Every machine is in fine working order and will be kept so during term of rental. Initial payment allowed to apply if purchased. WE SELL rebuilt machines, guaranteed for one year, at a saving of 50% to 75%. Send for catalogue. TYPEWRITER EXCHANGE, 1½ Barclay St., 5 Doors from B'way. Tel. 5918 Barclay. 345 Broadway, Cor. of Leonard St. Tel. 5403 Franklin.

Furniture Retailed at Wholesale Prices

Bungalow Brass Beds..... $6.50
Brass Beds, 2 inch posts... 9.00
White Enamelled Beds..... 2.50
All Steel Springs..... 2.00
Guaranteed Mattresses..... 5.00

Full line of Cottage Furniture at equally low prices. FREDERICK W. EVERS, Inc. 30-32 East 21st Street. A step East of B'way. Phone 1071 Gramercy

Horrocks DESKS Oak Mahogany All Finishes. FRANKLIN OFFICE FURNITURE CO., 48 E. 20th St

OFFICE FURNITURE AT THE RIGHT PRICE. Budd & Co. 40 E. 20 St. Tel. 2661 Gramercy.

High-Grade Office Furniture desks, tables, partitions, telephone booths; new and slightly used, &c.; immense stock to select from. Budd & Co., 73 Spring St. Tel. Spring 5483.

UNDERWOODS Remingtons, Smiths, and all other Typewriters sold, $15 to $40. We rent them and allow 6 months' rental to apply if purchased. We take care of them as long as you rent and one year after you buy. TYPEWRITER SALES CO., 5 Cortlandt St., cor. Broadway. Tel. 1963 Cortlandt.

DESKS Roll and Flat Top. Chairs. Filing Cabinets. Office Partition. HAMBURGER, 33 E. 20th St.

OFFICE PARTITIONS: Highest grade of workmanship; lowest prices. Save money by getting our prices before you buy. David Kramer, 43 Broad St. Phone connects.

OXFORD CLUB DRY GIN DISTILLED IN AMERICA

THE public pays a tariff of $2.60 a gallon for imported gin. Is a foreign label worth that price when Oxford Club rivals every gin that comes through the Custom House?

Baird-Daniels Co. Distillers

3 Big Hits from "The Pink Lady"

You're just in time to hear the first VICTOR Records of the popular musical Comedy de Luxe.

Our stock of 50,000 records is always kept "up to the minute."

You can always hear the newest records at Landay's.

VICTORS from $10 up. VICTROLAS from $75 up. Easy Terms at Cash Prices. Our Only Offices and Salesrooms. VICTOR HALL 400 5th Avenue (Opp. Tiffany's) and 27 West 34th St. (McCreery Side)

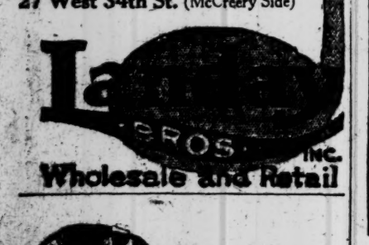

La GROS INC. Wholesale and Retail

Sweet Peas Prize Mixed

Our mixture is each year improved by the newest large-flowering novelties and hybrid sweetpeas. The daintiest shadings as well as the darker self-colors are all included.

Vaughan's Seeds 25 Barclay Street Catalogue Free

H. K. Brewer & Co. Manufacturing Stationers Established 1835. 33 Nassau St.

There are many occasions when a letter is your only salesman. Your letterhead should be as much a credit to your house as your personal representative. We can engrave stationery for you that will bring results.

STATE MAPS with 1910 census and details about postal and shipping facilities in all cities, villages and hamlets, together with hotel guide. These new maps are printed in eight colors, show all interurban electric and steam railroads, steamboat lines, etc. In pocket form, map any State mailed for 15c. ALSO A NEW LINE OF ROAD MAPS showing quality of roads, distances, etc., covering all sections. Catalogue free. C. S. HAMMOND & CO., Map Engravers and Publishers, 142 Fulton St. (Half block east of Broadway) New York

MEN'S LONDON RAGLAN coats made of waterproof, fancy woolens, for rain or shine, retailed at wholesale prices. A. W. 32d St. London Raglan Coats.

GET YOUR "HAIRBAC" IT'S TRUE ASK YOUR DRUGGIST.

Revillon Frères FOUNDED 1723

Perfect Methods of Fur Storage

Our methods of storage are not only safe but sanitary. Cleaning by compressed air removes all dust and germs before garments are placed in storage. Each piece has its own cover to prevent contact with other articles. Garments are returned carefully packed in new boxes. Remodeling orders placed now will be executed during the Summer when charges are lowest. Tel. 3761 Murray Hill.

Send for Booklet About Our Storage Service.

19 West 34th Street New York

PARIS MONTREAL LONDON

THE WEATHER CONDITIONS

help us to give extraordinary values. Spring overcoats to measure $20.00 and two-piece suits $17.00, with style and tailoring that cannot be surpassed. Send for samples and be convinced.

ARNHEIM, Broadway & 9th St.

AUCTION SALES. AUCTION SALES.

CLARKE'S ART ROOMS, 5 WEST 44TH ST. (ADJOINING THE FIFTH AV. BANK). Important and Interesting Art Event. UNRESTRICTED PUBLIC SALE TO-DAY (WEDNESDAY) AT 2 O'CLOCK P. M. Continuing Thursday, Friday and Saturday at 2 o'clock each day. The entire collection of The Cella Classic Shop, Inc., No. 1 East 46th St. (Windsor Arcade), OWING TO THE DISSOLUTION OF THE CORPORATION and the winding up of the business. The Collection comprises FINE ANTIQUE EXAMPLES French, Italian, Spanish, Dutch and English Furniture and Works of Art. A Wonderful Collection of Old Chairs Superb Aubusson Tapestry Suites; A large assortment of Italian Marbles and Terra Cottas, Replicas of Vatican and other famous pieces, XVII. CENTURY ITALIAN PAINTINGS, MIRRORS, CANDLESTICKS, LAMPS, SCONCES, CLOCKS, PEDESTALS, SHEFFIELD PLATE, &c., &c. The sale will be conducted by Mr. Augustus W. Clarke.

Neither wash nor wear changes the size or style of

ARROW COLLARS 15¢ each, 2 for 25¢

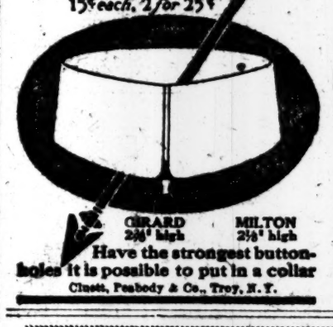

CLUETT 2½ high MILTON 2¾ high

Have the strongest buttonholes it is possible to put in a collar

Cluett, Peabody & Co., Troy, N. Y.

Wallach Bros.

Third Ave., Cor. 122d St. (Open Evenings) 1195 Broadway Just below 29th St. 246-248 W. 125th St. (Open Evenings)

The Home of Hart, Schaffner & Marx Clothes

Purely Personal

EVER tried on a Suit of our Clothes? If you haven't, slip around to our nearest store TODAY.

Copyright Hart Schaffner & Marx

We want to show you just how well and how easily we can fit you. Always had your Clothes made to order? No matter, we can equal the most expensive Custom Tailor's work, at almost half his price. $50, $45, $40, $35 here buys Garments made from imported fabrics by the best tailors in America,—Hart, Schaffner & Marx. If $18, $20, $22.50 or $25 is your price we can give more for your money than you can find otherwhere in New York. Now just between ourselves—we want your trade and we are doing a lot to make it worth your while to deal with us. Come today and see.

Suits $18 to $50 Overcoats $15 to $40